LATEST MORNING EDITION

The Los Angeles Times

"Sail on, sail on, and on and on."

GREATER SOUTHERN CALIFORNIA

FRIDAY MORNING. VOL. — XLI AUGUST 11, 1922.

Liberty Under Law—Equal Rights—True Industrial Freedom.

"NO SURRENDER," ROADS' EDICT

Explosion on Passenger Liner

RELIEF FROM HUGE BURDEN OF STATE TAXES IS PLEDGED

[EXCLUSIVE DISPATCH.]

SAN FRANCISCO, Aug. 10.—A terrific indictment of the ... administration's riotous extravagance in the face of its ... pledges of economy was delivered here today by Friend ... Richardson, candidate for the Republican nomination for ..., in an address to newspaper men. If elected, Mr. ... pledged the efforts and ability which have made ... successful his work as State Treasurer, to relieving the ... of the huge tax burdens piled up during the Stephens ... He further promised to put the State on an ... basis, to substitute business for politics and to "kick ... the present wrecking gang and put a construction crew on the job."

"During the past six years I have repeatedly pointed out to the people the need of economy in State affairs, and have given warnings of the financial danger facing the State," he said. The biennial budget has increased six times as fast as population. Hundreds of unnecessary employees are encumbering the pay roll, scores of political bosses are traveling at state expense in State-owned pleasure automobiles, and the people's money is being squandered by the millions. The most reckless extravagance has continued in spite of campaign pledges of economy.

"For the past year I have been going from county to county and from city to city preaching the doctrine of economy. I have traveled in my own automobile at my own expense, and having no campaign funds have not been able to hire brass bands, political managers, publicity agents or make the noisy demonstrations usual in campaigns. I have been in forty-six of the fifty-eight counties, have driven over mountains, through snow and mud and rain, and have resolutely carried my messages to the voters.

STEPHENS BREAKS PLEDGES

"The extravagance of the State government is putting a heavy burden upon the people. It is causing unemployment, stilling industry and driving away new enterprises. Four years ago Gov. Stephens went before the people on an economy platform. He promised a reduction in the State tax burden. How has that promise been kept? In 1919 the Governor signed bills exceeding $53,000,000. In 1921 the budget totalled more than $91,000,000. An increase of 74 per cent in the State tax burden was the Governor's answer to his solemn pledge of economy.

"The Governor also promised efficiency. Efficiency was one of the slogans of his campaign. What has been the answer? A reorganization plan which has abolished no offices, has increased the pay roll, has renamed a number of officers, has weakened the efficiency of civil service, and has caused endless confusion; a plan without harmony or co-ordination, a stupid camouflage intended to fool the taxpayers.

"When the Legislature of 1921 received from Gov. Stephens his famous $81,000,000 budget, the whole State held its breath in amazement. Here was a tremendous increase, despite the Governor's pledge and despite the fact that every other State was practicing economy and that private business was retrenching. Here was an increase of $29,000,000 in two years, an amount nearly as large as the total cost of the Johnson administration for two years. But the people were hushed by the sophistry that they

(Continued on Second Page)

...L RULING CRITICISED

...merican Rights ...t Protected

[BY A. P. NIGHT WIRE.]

...GTON, Aug. 10.—Formal ... that owners of oil land ... the Mexican Supreme ... to act, in the opinion of of... law, effectively protect the ... American land owners ... ruling in a statement ... the State Department.

... the court opinions, upon ... some Mexican officials have ... hope of recognition for the ... regime, were said in a ... to apparently establish a ... protecting improved oil ... from confiscation, without ... the same guarantees for ... to which mining operations ... not been actually begun.

MEXICO NOT CLEAR

... was pointed out that in each ... the cases decided the ... was granted to the owners ... lands had been "translated ... positive acts" which, it was ... by the court apparently inter... as a protection against re... applications of the con... Article XXVII of the ... constitution. This de... did not, however, pass upon ... validity of the articles as ... to undeveloped tracts. ... State Department in making ... decision also pointed out ... the American Congress had ... time for to register its in... tion of the objectionable ... by the passage of an ap... statute to carry it into ...

... official said they ... the statement only ... to reply to many in... which had received on the ... It was indicated that no ... communication to the Mexi... government advising it of the ... reached here was neces... The statement follows:

PART OF STATEMENT

... department has received ... of four decisions of the ... Supreme Court rendered ... in amparo proceed... by petroleum com... These four decisions seem ... identical in all essential par... and together with the ... decision of that court ren... Aug. 30, 1921, in the am... case brought by the Texas ...

(Continued on Second Page)

If you have only a few ... in either jaw, don't have ... tracted until you consult us. ... these bases to start from, ... replace all of your lost ... we will defy dentists or ... tell the substitutes from the ... al ones. The teeth will be ... as your natural teeth were, ... office has every modern ... equal to the best.

Competent Nurse
Modern X-Ray Equipment
Full Set of Teeth ... $...
Gold Crowns, 22-K ... $...
Bridge Work ... $...
Gold Fillings and Inlay ... $...
Silver Fillings ... $...
Extractions ... $...

OPEN NIGHTS AND SUNDAY TO 12 M.

DR. J. ARTHUR ROTH

YALE DENTAL PARLORS
Fourth Floor
7th & BROADWAY
LOEW'S STATE THEATRE BLDG.

T. FOO YUEN, HERBALIST
Est. in Los Angeles 25 years
FOO & WING HANG CO.
803 South Olive Street
T. Foo Yuen and Wing, Proprietors
You are invited to consult the Chinese Herb Physicians and ... dged as world-famous ... diseases.

SANTA FE TRAINMEN WALK OUT

FRESNO, Aug. 10.—The local division office of the Atchison, Topeka and Santa Fe Railroad announced late this afternoon that it had received word that all of the engineers, firemen, conductors and trainmen on the Arizona division of the Santa Fe had walked out. The territory is from Bakersfield, Cal., to Seligman, Ariz.

No intimation that the strike of "Big Four" brotherhood trainmen, would spread to the Fresno-San Francisco or San Joaquin Valley division had been received by division officials up to late hour tonight.

"Anything may happen, of course, but we are hoping for the best," said J. W. Walker, division superintendent. "There is no denying the men have been restive and that scores of them sympathize with the shop crafts strikers."

He estimated that between 700 and 1000 engineers, firemen, brakemen and conductors, were affected by the walkout on the southern division, where he said, the action had come without formal notification to road officials.

NOTICE IS GIVEN

[BY A. P. NIGHT WIRE.]

NEEDLES, Aug. 10.—A committee from the Big Four brotherhoods, the engineers, firemen, conductors and brakemen, gave notice to the Santa Fe Railroad officials here at 4:40 today that until the railroad withdrew all guards from its property no more trains would be moved from this point. The notice was made effective forthwith.

Word was received here tonight that because of the refusal of the Big Four brotherhood members to move trains through guarded shop towns, passenger train No. 9 was tied up at Seligman, Ariz., and No. 4 was tied up at Barstow. Trains Nos. 1 and 8 were tied up here.

Quiet was reported from all these points.

NO TRAINS TO MOVE

[BY A. P. NIGHT WIRE.]

BARSTOW, Aug. 10.—No more Santa Fe trains will move through Barstow until further orders are received from the union, it was declared by members of the Big Four brotherhoods here tonight.

Passenger trains Nos. 1 and 8, tied up at Needles, Cal., and No. 4, combination passenger and freight, were reported backing to Barstow from Newberry, because water pumpers went out on strike yesterday.

All train, engine and yard employees have walked out at Needles, to remain out until railway guards are removed and conditions changed generally, it was said.

Reports here were that train No. 21, due here early tonight, would be tied up, and that Nos. 21 and 22, between Barstow and San Francisco, probably would be annulled.

A complete tie-up was expected here tonight.

WORKERS LEAVE WORK

[EXCLUSIVE DISPATCH.]

BAKERSFIELD, Aug. 10.—Members of the Big Four brotherhoods employed here by the Santa Fe left their places this afternoon, Santa Fe officials said tonight. No trains are running east from Bakersfield, the officials' announcement said. Members of the brotherhoods said they had given the company twenty-four hours to remove guards from railroad property.

The Bakersfield officials of the Santa Fe said they received orders to cancel all trains moving eastward shortly after the announcement of the walkout of the members of the Big Four brotherhoods at Needles this afternoon.

The big four brotherhoods—engineers, firemen, brakemen and conductors, employed by the Santa Fe railroad at Bakersfield, at a specially called meeting here tonight, voted unanimously to suspend work until that railroad has withdrawn all guards around company property and repairs engines and rolling stock to make employment less hazardous.

The four crafts met in joint session, following which a committee drafted notice which was sent to J. A. Christie, Needles; J. W. Walker and C. G. Fluhr, Fresno; and W. S. Grandy of Bakersfield, officials of the road. The notice says:

"Resolutions were made at a joint meeting of the four orders tonight in effect that we have decided to discontinue service at 8:15 p.m. tonight on account of unsafe equipment and conditions and will remain out of service until these conditions are remedied, and we ask removal of all guards."

According to R. R. Brewer, head of the committee, which signed the advice, about 300 men are affected in Bakersfield. These men work out of Bakersfield as far east as Needles. The action came following advices from Needles

(Continued on Second Page)

FLYERS PERISH IN FLAMES

Two Men Burned Beyond Identification When Plane Falls in Column of Fire

[EXCLUSIVE DISPATCH.]

CHICAGO, Aug. 10.—Edward Schillo, head of the Schillo Motor ... Company of 2317 South Michigan avenue, and Leroy Keller of ..., were burned to death in a falling airplane in Naperville at ... tonight. The bodies of the men were so badly incinerated that ... only identifying marks of identification were a silver belt buckle ... by Schillo and a watch bearing the name of Schillo.

... the son of George ... flew a short distance ... Naperville. He and Schillo ... only a short time be... the accident occurred. They were at ... height, according to ... Keller at... ... of Naperville ... watching the ... dive was ... the machine saw the air... ... control, ... burst into ... fanned by the ... of the plunge ... was in a veritable ...

... Knew perceived that a crash was certain he is said to have attempted a landing in a water hole in a stone quarry. But he failed in this when control of the steering apparatus was lost.

An instant later the plane, a mass of twisted and burning cloth and steel, dropped into the middle of Water street. The whole town by this time was aware of what had happened. Hundreds ran and drove to the scene. It was some moments before the blazing wreckage could be approached owing to the fierceness with which the gasoline burned.

When finally the fire subsided and the spectators were able to approach it was found neither of the aviators had been able to escape.

RADIO CALL FOR HELP RECEIVED FROM ADRIATIC

[BY A. P. NIGHT WIRE.]

BOSTON, Aug. 11.—The steamship Adriatic of the White Star Line called for assistance about 3 o'clock this morning in radio messages to the Charleston navy yard saying that an explosion in hold No. 3 had so damaged the vessel that it was able only to proceed slowly.

The first message read: "Explosion in hold No. 3. Endeavoring to locate trouble. May need assistance.

[Signed] "DAVID,
"Commander."

SECOND MESSAGE

Soon after the naval authorities had received the first radio call from the commander of the Adriatic, a second arrived as follows:

"Bad explosion. Am proceeding slowly. Position now Latitude 41.21 N. Long. 51.41 west."

The position of the Adriatic as given in the second message would place the ship about 1200 miles from New York and about 300 miles directly off Portland, Me.

The Adriatic is carrying 300 first-class passengers, 150 second and 200 third. She left Liverpool for New York on August 5.

The Charlestown naval radio station reported another message from the Adriatic received saying that the vessel was having some success in fighting the results of the blast.

The message follows:

"Having some success with explosion in No. 3 hold.

The navy authorities took this message to mean that the ship's crew was making a winning fight in the hold against either the entrance of water or puenching of fire, they could not state which.

NURSES' HOME IN ST. PAUL

[EXCLUSIVE DISPATCH.]

ST. PAUL, Aug. 10.—Purchase of a site near St. Luke's Hospital for a new $250,000 nurses' home at Walnut and Pleasant, was announced today by the board of managers. Construction work on the new building will be started next spring.

GERMANS INSULT WOMEN

Impudent Inspectors Strip Visitors to Enforce Extortion Authorized by Bankrupt Government

[BY CABLE—EXCLUSIVE DISPATCH.]

PARIS, Aug. 10.—A tale of how they were almost stripped naked by German customs officers while crossing into Holland was told on their arrival in Paris today by Mrs. Deva Friday Bertrand of the Parkway Hotel, Chicago, and Mrs. Alfred Kahler Geare, formerly of Evanston, now of Baltimore, and both members of the Evanston Women's Club.

"Women inspectors took us four at a time into a room and pulled down our stockings, ripped open our corsages, loosened our hair, and made us look like wrecks," said Mrs. Bertrand, whose divorced husband is a furniture manufacturer.

"Two women searched at the same time, and practically stripped us. One of us had a new pair of shoes confiscated. We were saved from worse experiences by passing out 200 mark tips."

PRACTICE EXTORTION

[BY CABLE AND ASSOCIATED PRESS.]

BERLIN, Aug. 10.—The finding of widespread extortion from Americans in Germany has resulted in a serious lessening of lucrative tourist traffic in Germany, and reforms are being rushed to make trips here more pleasant and easier for visitors. Following a recent exposure of the manner whereby German Consular offices abroad charged Americans $10 apiece for a transit vise, useless after one trip to German territory, Germany is about to put into effect new regulations, whereby one can get a vise good for any number of trips to Germany during a three months' period. At present the German Consulates are forced to give a vise good for one year if an American demands it, but when no specific demand is made, the Germans merely give a transit vise and a Yankee wishing to return to Germany has to pay an additional $10.

OPENING NATURAL GAS FIELD

[EXCLUSIVE DISPATCH.]

INDIANAPOLIS, Aug. 10. — A new natural gas field will soon be opened two miles south of Newcastle. Negotiations have been entered into for the laying of a four-inch gas main into that city.

King George Signs Treaties

[BY CABLE AND ASSOCIATED PRESS.]

LONDON, Aug. 10.—The ratified copy of the Washington treaties was signed by King George today. It is now en route to Washington for the exchange of ratifications.

TWO BANDITS GET $25,000 IN HOLDUP

Two masked bandits held up a party of six people early this morning and took from them more than $25,000 worth of jewelry, cash and wearing apparel. The victims were returning to the home of J. Slosburg, Jr., 2745 Francis avenue, after spending the evening at the Winter Garden, and were accosted as they slowed up in front of the Slasburg residence.

The victims are A. Lane, a real estate man, 811 South Oxford street; Sam C. Rudolph, son-in-law of J. J. Sugarman, auctioneer; Mr. Slosburg and the wives of the three men.

As their car slowed down in front of the house, two men, apparently about 25 years old, jumped on the running board and shoving guns at the men ordered them to raise their hads and to make no sound. The bandits began a systematic search of the party, taking rings, bracelets a valuable fur coat and $125 in cash. Mrs. Slosberg was relieved of more than $13,500 worth of jewels. A car observed standing a short distance from the scene is believed to have carried the robbers.

The theory of Mr. Slosburg and his companions is that the costly jewelry worn by the women was observed by the robbers while they were seated in the cafe. In spite of the efforts of the women to conceal some of their valuables in the car, the bandits persisted until they had removed practically every article of value from their victims.

CAMP GRANT THREATENED BY FLAMES

[BY A. P. NIGHT WIRE.]

ROCKFORD (Ill.) Aug. 11.—Fire, which has swept through long rows of barracks at Camp Grant here since 9 o'clock last night, was still burning fiercely at 1 o'clock this morning. City and camp firemen, fighting a combined battle against the flames, redoubled their efforts when a wide drill ground area presented a new opportunity to check the spread of the flames.

It was a long chance but with some improvement of the water supply it might be done. Volunteers from among the thousands of Rockford residents, appealed to by the leaders of the fire fighters formed bucket brigades and worked far ahead of the flames stopping the roof fires which twice have grown to enormous proportions when it was thought the fire was under control.

City and camp firemen were massed at the threatened point, leaving the jump fires to the volunteers. If the greater proportion of the camp was to be saved, it must be done here.

A breeze, which sprang up shortly before midnight is aiding the fire fighters in their efforts. Embers, which were borne high up by the heat waves only to fall again on near-by buildings are being carried north out of the area by a breeze from the south.

BELIEVED RAIL OFFICIALS WILL BATTLE TO END

[BY A. P. NIGHT WIRE.]

NEW YORK, Aug. 10.—As western and southern transportation managers began to arrive for the session tomorrow of the Association of Railway Executives to pass on President Harding's new rail peace plan, indications were that the "no surrender" policy voiced by L. F. Loree, chairman of the eastern conference, was fast gaining mommentum.

A concerted effort of the eastern men to strengthen their position was seen in several informal conferences at which the newly arriving officials were guests of local executives. The first conference was held at the Association of Railway Executive board rooms, where twenty-five rail chiefs were secretly closeted for several hours. Those who attended the meeting asserted they were held merely to talk over the President's latest plan and to enable recognized leaders to canvas conditions on roads which had resulted from the first seven weeks of the shop crafts' strike.

Late News of Rail Strike

Bomb Misses Mark

BIRMINGHAM (Ala.) Aug. 10. An attempt was made late tonight to blow up a dining car in the Frisco railroad yards, used for feeding shopmen and laborers, but the missile missed its mark about five feet and struck the top of an idle box car, blowing a large hole in its roof. No one was hurt.

Yard Force Quits

FRESNO, Aug. 10.—The entire yard force of the Santa Fe Railroad left its post at 5:10 o'clock tonight and after a brief meeing announced to Superintendent J. W. Walker that they would not return to work until the serious situation caused by the presence of armed guards was removed and the dangerous railroad equipment was repaired, according to a statement sued by Walker.

Workers Killed

CLEVELAND, Aug. 10.—Two nonunion employees of the New York Central Railroad in the Collinwood roundhouse were shot and killed tonight. The men had been standing on a street corner arguing with a third man, according to the police, when the latter suddenly drew a revolver and began shooting. The assailant escaped.

Rout Dynamiters

TERRE HAUTE (Ind.) Aug. 11. —Attempts to dynamite the W. F. Wagner Coal mine near Toad Hop, several miles west of here early this morning were frustrated by the arrival of county officials. Several sticks of the dynamite had been exploded about the mine.

Blow Up Cars

ASHEVILLE (N. C.) Aug. 10.—A terrific explosion occurred tonight near the shanty cars at the Southern Railway depot here which houses railway employees since the shopmen's strike. The extent of the damage could not be ascertained immediately after the explosion. Later an explosion was reported in the Southern Railway yards here.

Bombs Explode

Thirteen bombs were exploded in the yards of the Santa Fe Railway at San Bernardino between 1:30 and 2:30 a.m. this morning. They had been planted and "timed," according to officials, but without having any of the buildings as a target. No damage was done although some of the guards were so near the bombs that their hats were blown from their heads. The Sheriff and 100 armed men were in charge of the district after the explosions, but no arrests had been made.

OFFICIALS ARRIVE

Officials of southern and western roads were the first to arrive of the 200 representatives of class 1 roads which are expected to be represented when tomorrow's conference—termed the most momentous in transportation history—is called at the Grand Central terminal.

Each train brings others from States farther distant. The last of the delegates, coming from Pacific Coast States, may not reach New York until tomorrow.

The subterranean drifting of sentiment against acceptance of President Harding's proposal, which until today seemed to be confined to a few of the more belligerent gasters, reads, now appears to dominate among the executives here for the conference.

Their attitude is that the shopcraftsmen already have lost the strike and that, by accepting the strike leaders' challenge to a "fight to the finish" their shop forces soon will be recruited to normal strength and the power of the union disintegrated.

Southern and western roads, however, are not faring so well. It is frankly admitted, because most of their shops are situated far from the big labor centers where nonunion forces are most easily recruited to replace the strikers. Their representatives came here prepared to vote for acceptance of Mr. Harding's plan, it was understood.

Anxious to comply with the President's request and throw the whole question of reinstated seniority back to the Railroad Labor Board, as a condition for the immediate return of the strikers, were representatives of lines west of Chicago, particularly through the Mississippi Valley.

WEST FOR ACCEPTANCE

Led by President Felton of the Chicago Great Western, chairman of the western division of the Association of Railway Executives, this element for acceptance was expected to put up a stiff fight against the easterners. Although Felton has not indicated any change of heart, many of his smaller constituents tonight gave evidence of bowing to the expressed will of the "no surrender" group, of which W. W. Atterbury, vice-president of the Pennsylvania; A. H. Smith of the New York Central, Frederick Underwood of the Erie and Lorse of the Delaware and Hudson are the acknowledged leaders.

MANY BUILDINGS IN CORK DYNAMITED

[BY CABLE AND ASSOCIATED PRESS.]

DUBLIN, Aug. 10. — The national forces entered the city of Cork today, according to an official announcement here tonight. Patrick street, the Victoria Hotel, the military barracks and the newspaper offices are aflame following dynamite explosions which blew up many buildings.

COAL TIE-UP NEAR END

Understanding is Expected

BY GRAFTON S. WILCOX
[EXCLUSIVE DISPATCH.]

WASHINGTON, Aug. 10.—Administration optimism over the coal strike situation did not diminish today.

Expectation that the strike would be settled within a few days was strengthened by the encouraging reports from the Cleveland conference between the miner workers' executives and independent Ohio, Pennsylvania, Indiana and Illinois operators.

The information came that the influence of John D. Rockefeller, Jr., and his extensive coal mine interests were enlisted in the effort to end the controversy.

Administration officials and coal operators who are in Washington were informed that the Rockefeller coal interests of the East and Middle West, embraced in the Consolidation Coal Company, one of the largest in the country, were preparing to join in the settlement with the miners at Cleveland. The prediction was made this would pave the way for a settlement, which is being quietly worked up by William Glasgow of Philadelphia, counsel for the mine workers, and Ralph Crews of New York, who represents a large group of operative interests, including the Rockefeller holdings.

PRODUCTION AT ONCE

With the group of independents now represented at Cleveland signed up, augmented by the Rockefeller holdings, it was declared here that coal production on a big scale could begin at once and that it would be useless for other operators in the central competitive field to hold out longer. Negotiations, it was declared, still were going on between the Glasgow-Crews agents, and recalcitrant operators in Illinois and Indiana, with a view to enlisting their support to the plan of settlement proposed. That would continue the last year's wage scale until next March, extending the check-off system until that time, provide for a coal commission to investigate and report on the industry and suspend all controversy until next spring.

Some of the operators here tonight said they expected the Rockefeller interests would sign up within a few days, and they predicted this would result in speeding up a general settlement.

The problem of transporting coal supplies from Kentucky and the Virginias up the Great Lakes be-

(Continued on Second Page)

PHILIPPINE STRIKERS REJECT ARBITRATION

[BY CABLE AND ASSOCIATED PRESS.]

MANILA, Aug. 10.—Officers and crews of inter-island vessels who struck midnight of July 30 against the proposed wage reductions have flatly refused to accept government arbitration. Foreign steamers are using special permits and supplying a limited passenger and freight service.

Coast guard vessels have been sent by the government with food for southern islands of the Philippine group, where conditions have grown serious since the strike went into effect.

RAIL SITUATION CRISIS

National Tie-up or Government Operation Loom as Possible Conference Results

[EXCLUSIVE DISPATCH.]

WASHINGTON, Aug. 10.—A general tie-up of the national transportation system or government operation of the railroads during the emergency period loomed tonight as probable consequences of decisions to be made at tomorrow's general conference of the heads of all the railroad labor organizations.

That the shopmen will reject the President's settlement plan, leaving the seniority question to the Railroad Labor Board, was regarded as a foregone conclusion. This prospect was strengthened during the day by the receipt of numerous telegrams from strikers' organizations in various localities. All of them, according to Bert M. Jewell, their chief, were opposed to acceptance of Mr. Harding's proposal.

SPECULATION SUBJECT

Just how far the operating brotherhoods would go in backing the shopmen's strike appeared to be the only subject of speculation concerning the conference. It was believed they were prepared to adopt all manner of measures for effective co-operation, short of actually calling a strike and some of the measures under consideration would have the same effect as a strike.

Mr. Jewell was emphatic today in asserting there would be no effort to bring about sympathetic strikes. None would be asked and none would be expected, he explained. The other brotherhoods were bound by their contracts and agreements and would most cer-

(Continued on Second Page)

TAFT RAPS CONGRESS AS TAX IN COURT REFORMS

Chief Justice Urges Bar Association to Help Secure for Judges Proportionate Powers

[BY A. P. NIGHT WIRE.]

SAN FRANCISCO, Aug. 10.—The address of Chief Justice William Howard Taft, referred to by some of the delgates as the "keynote" speech of the convention, and the report of the Committee on Progressive American Ideals, by Martin J. Wade of Iowa, chairman, were two of the "high spots" in the annual meeting today of the American Bar Association. The First Congregational Church was the setting for Justice Taft's address and the big gathering there must have reminded him of some of his public appearances as the country's Chief Executive. Justice Taft read his address, but managed to get in his characteristic chuckles occasionally.

Dependence upon action of Congress to effect reform to remove delays and to bring about speed in the administration of justice "has not brought the best results and some different mode should be tried," Chief Justice Taft told the association.

CRITICISES CONGRESS

"The failure of justice in this country," said Chief Justice Taft, "especially in the State courts, has been more largely due to the withholding of power from judges over proceedings before them than to any other cause and yet judges have to bear the brunt of criticism which is so general as to the results of present court action. The judges should be given the power commensurate with their responsibility. Their capacity to reform matters should be tried to see whether better results may not be attained. Federal judges doubtless have their faults, but they are not chiefly responsible for the present defects in the administration of justice in the Federal courts. Let Congress give them an opportunity to show what can be done by vesting in them sufficient discretion for the purpose."

Justice Taft said that litigation had so increased with the general increase of the country that even in fields always occupied by the Federal courts the judicial force had proved inadequate. He remarked that additional burdens had followed the enactment of new statutes, particularly the Volstead Act.

"A bill which provides for twenty-four new district judges and one circuit judge in the fourth circuit has been reported to both houses," he continued. "It is opposed and will doubtless lead to discussion; but in view of the previous votes in the two houses, it seems likely that the bill will pass before the close of this Congress.

"The new bill authorized a judicial council of ten judges, consisting of the Chief Justice and the senior associate judge of each circuit, which is to meet in Washington the last Monday in September to consider reports from each district judge with a description of the character of the arrears and a recommendation as to the extra judicial force needed in his district. The conference thus called is to consider at large, plans for the ensuing year by which the district judges available for assignment may be best used.

"It ends the absurd condition under which each district judge has had to paddle his own canoe and has done as much business as he thought proper. Thus one judge has broken himself down in attempting to get through an impossible docket and another has let his arrears grow in calm, philosophical contemplation of them as an inevitable necessity that need not cause him to lie awake nights.

FEAR CONGESTION

"The members of the Supreme Court have become so anxious to avoid another congestion like that of the decade before 1891 that they have deemed it proper themselves to prepare a new bill amending the jurdiction of the Supreme Court and to urge its passage. It is now pending in both houses of Congress. The Act of 1891 introduced into the appellate system a discretionary jurisdiction of the Supreme Court over certain classes of cases.

"By the Act of 1916, this discretionary power of the court was extended and its obligatory jurisdiction reduced, as to review of state court judgments, so that now the only question which can come by writ of error from a State court to the Supreme Court as a matter of right are those in which the validity of a State statute of authority or a Federal statute or authority under the Constitution has been the subject of consideration by the State court and has been sustained in the former or denied in the latter case. All constitutional questions arising in the Federal courts, that is, in the District Courts or the Circuit Court of Appeals, subject to review, may, under existing law, be brought to the Supreme Court as of right.

INCREASES JURISDICTION

"The new bill increases the discretionary appellate jurisdiction now vested in the Supreme Court so that no case of any kind can be taken from the Circuit Court of Appeals to the Supreme Court of the United States, without application for a certiorari. Obligatory appeals from all other courts subordinate to the Supreme Court of the United States except from the Federal District Courts in a limited class of cases and from the State courts are also abolished and only review by certiorari is provided. This includes the Court of Appeals of the District of Columbia, and the Court of Claims, as well as the territorial courts. Direct appeals from the District Courts to the Supreme Court in jurisdictional and constitutional questions are abolished and such questions are to reach the Supreme Court only through the Circuit Court of Appeals. These changes, it is thought, will give the Supreme Court such control over the business that it can catch up with its docket.

"What I would suggest is that Congress provide for a commission, to be appointed by the President, of two Supreme Court justices, two Circuit Court judges, two district judges and three lawyers of prominence from a list recommended by the American Bar Association, to prepare and recommend to Congress amendments to the present statutes of practice and the judicial code authorizing a unit administration of law and equity in one form of civil action.

"The act should provide for a permanent commission similarly created, with power to prepare a system of rules of procedure for adoption by the Supreme Court. Power to amend from time to time should also be given. The rules and their amendments, after approval by the court, should be submitted to Congress for its action. In this way the procedure would be framed by those most familiar with it and by those whose duty it is to enforce it. The advantage of experiment in the laboratory of the court would furnish valuable suggestions for bettering the system. The important feature of such a system is that needed action by the commission and the court will be promptly taken and the necessary delay in actions crowded with business may be avoided."

Declaring that the pistol "serves no useful purpose in the community today," the committee on law enforcement included in its recommendations submitted to the association tonight one for the prohibition of the manufacture and sale of pistols and of cartridges and ammunition designed to be used in them, "save as such manufacture may be necessary for governmental and official use under proper regulations and control."

RAP PISTOL SALE

"We find that more than 90 per cent of the crimes in this country are committed by the use of pistols," continued the report of the committee, of which Judge William B. Swaney of Chattanooga, Tenn., was chairman. "We find that the laws prohibiting the carrying of firearms or deadly weapons are ineffective—in fact, that they work to the benefit of the criminal rather than the law-abiding citizen."

"The criminal situation in the United States, so far as crimes of violence are concerned, is worse than that of any other civilized country," the report said. "Here there is less respect for law. From all available sources of information, we estimate that there were more than 9500 unlawful homicides last year in this country; that in 1920 there occurred not less than 9000 such homicides, and that in no year during the last ten years did the number fall below 8500. In other words, during the last ten years, no less than 85,000 of our citizens have perished by poisons, by the pistol or the knife, or by some other unlawful and deadly instrument.

"Burglaries have increased in this country, during the last ten years, 1200 per cent.

"Deliberate murder, burglary and robbery will seldom be attempted unless the criminal is armed. In European countries the criminals as a rule are not armed.

"On the other hand in crimes which indicate the dishonesty of the people such as larceny, extortion, counterfeiting, forgery, fraud and other crimes of swindling, a comparison of conditions demonstrates that the morals of this country are better than in any of the other large countries of the world.

"We find that the parole and probation laws, as administered very generally fail to accept the purposes for which the laws were designed and weaken the administration of criminal justice. We recommend that the first offenders only should be eligible for probation. We recommend that the indeterminate sentence laws should be modified so as to apply to first offenders only, and we believe too that neither probation nor parole should be permitted those convicted of homicide, burglary, rape or highway robbery.

"We find that further legislation should be enacted by the Congress to punish and prevent lynching and mob violence.

"We find that more stringent laws limiting and controlling immigration should be enacted and enforced.

URGE AID TO NEEDY

"No meritorious case, whether civil or criminal, that is cognizable in the courts of the country, ought to be denied the service of an able, outrageous and loyal advocate. And no man or woman, however humble, ought to be able to say in any American community that justice is too expensive for the poor. We therefore urge that in every community the members of this association volunteer to aid, without fee, the worthy poor who are being oppressed, defrauded or otherwise wronged, and who have not the means to employ counsel.

"First offenders must be segregated from veteran criminals, for the jails throughout the land today are breeding places for crime, and the young and thoughtless, who may often be reclaimed, are taught by professional criminals to scorn the restraints of society, and in this connection we may well consider the extensiveness of psychopathic laboratories established as adjuncts to the criminal courts."

The Wade report, read in the Convention Hall, was given a hearty reception by the delegates.

Vice President Calvin Coolidge, another outstanding figure of the convention, is to address the delegates and others tonight.

A LIFE INCOME WITH TAX ECONOMIES

The Aetna Life Insurance Company of Hartford, Ct., well known for safety and conservation, is now issuing Annuities providing annual, semi-annual, quarterly and monthly income for life; also Survivorship Annuities for husband and wife, providing incomes to both while living and to survivor during life. These contracts afford the safest known form of investment and are exempt from certain Federal and State taxes. The yield is satisfactory and all worry incident to investment entirely eliminated.

At age 60, $1000 produces an annual income of $66.79.

At age 65, $1000 produces an annual income of $118.21.

At age 70, $1000 produces an annual income of $126.50.

At age 75, $1000 produces an annual income of $146.96.

IRWIN J. MUMA, manager, AETNA LIFE INSURANCE COMPANY, fourth floor, Merchants' National Bank Bldg., Los Angeles, Cal.

NOTICE

If you fail to receive your copy of The Times (in carrier districts) by 7 a.m. week days and 8 a.m. Sunday, please telephone The Times, Pico 700 and 10391, and report to the circulation department. By so doing, subscribers will confer a favor upon The Times, which undertakes to supply the best possible service at all times.
THE TIMES-MIRROR COMPANY.

CRISIS NEAR IN RAIL TROUBLE

(Continued from First Page)

tainly keep every pledge they had made, he explained. Nevereless, the other brotherhoods recognize that as a matter of self-preservation they cannot sit by and permit one of their largest labor organizations to be crushed. It is expected, therefore, that they will address a communication to the government, probably directly to the President, serving notice that their members will no longer operate equipment which they believe to be defective. If the rolling stock of the roads is in anything like the bad condition the shopmen say it is, the time would soon arrive when the roads would be at a standstill.

One of the plans, which the administration is considering seriously is to take only such roads as fail to furnish adequate service as a result of the shopmen's strike. This plan, strike leaders declared today, would furnish no effective solution to the railroad problem. They made it clear the government must deal with the railroads as a whole and that they would refuse to go back to work unless the government takes over all the roads.

The strikers are awaiting a response from the Department of Labor concerning the complaint which they made against the railroads for asserted violation of the contract labor law in importing workers from Europe. They are having a careful watch made for such cases and expect to report them as fast as they hear of them.

Reports that the railroad executives are beginning to take a more friendly view of Mr. Harding's peace plan did not mitigate the pessimism felt here in official circles over the outlook in the rail strike. It was recognized that acceptance by the executives would be valueless, in view of the prospective rejection by the shopmen.

Ben W. Hooper, chairman of the Railroad Labor Board, arrived in Washington today in response to a summons from the White House, it was understood. Mr. Hooper is to be on hand to advise the President as the developments of the conferences of the shopmen and the executives are presented.

Most of the railroad labor leaders arrived in Washington today. Others are expected early tomorrow. Unless some hitch occurs, the conference will begin at 10 o'clock in the morning. A prolonged discussion is anticipated and prediction was made that no decision would be announced before Saturday.

FORECAST END OF COAL STRIKE

(Continued from First Page)

fore the suspension of navigation is being given serious attention by the Federal fuel committee. A tentative figure of 2,500,000 tons per week has been agreed upon for immediate movement but this figure may be changed at any time as the situation may be reflected in the daily figures on coal production and movement. Members of the Michigan State Fuel Committee have been in conference with Fuel Distributor Spencer regarding the acute fuel situation in that State.

CONTRACTS GIVE CONCERN

The problem of distribution of car supply between mines engaged in the shipment of coal classified under No. 1 priority and those shipping coal to public utilities and other consignees under previously made contracts continues to demand the attention of the fuel committee. While it is desired to preserve integrity of contract, as far as possible, the feeling is that general contracts must in a measure take secondary position to the meeting of particularly urgent coal necessities created under an exigency which has arisen since such contracts were entered into.

Present plans of the fuel distribution committee are that orders for class No. 1 coal shall be distributed so as not to disturb seriously the proper distribution of cars. All orders for coal considered to be within that classification will go to the district committees who will apportion the orders among the mines in their districts.

In such apportioning of orders it is expected that contracts will be observed as far as possible. In this connection it is pointed out many operators, having in mind the maintenance of their normal business relations, would prefer to devote their energies to filling their regular contracts. This matter is to be the subject of the operators in Winding Gulch and Pocahontas Fields at a meeting to be held at Beckley, W. Va., Friday.

Czechs Grant Concession to Standard Oil

[BY CABLE—EXCLUSIVE DISPATCH.]

PARIS, Aug. 10.—A concession to the Standard Oil Company for the exploitation of oil fields in Czecho-Slovakia was finally signed and delivered today by the Czech government to the Standard Oil Company headquarters in Paris.

The Prague Cabinet granted concessions to the Standard Oil Company's subsidiary a year ago, but rival interests fought against it. Parliament has finally approved it, though Parliamentary approval is unnecessary under the constitution. It gives the country a large part of the oil produced.

Though the concessions are in suspense until spring the Standard Oil Company has sent Winthrop Haynes, chief geologist of the Standard Oil of New Jersey, and a large staff to study surface indications. Their reports are promising.

RAIL PEACE IS HARDING'S AIM

Would Serve Public Rather Than Either Side

Conciliation Near End; Big Stick May Follow

Congress to Back President in Action Taken

[EXCLUSIVE DISPATCH.]

WASHINGTON, Aug. 10. — On the eve of two meetings to consider the latest proposal of President Harding to settle the railroad strike—one of the executives in New York and the other of the organized railroad union leaders here—an analysis of the attitude of the President on the whole railroad problem is of paramount interest. The Times is able to give herewith an authentic reflection of the attitude of President Harding as he contemplates this great industrial problem. Upon the highest possible authority the controversy appeals to the Chief Executive on the following lines:

Indications are growing that neither side of the railroad controversy is earnestly seeking peace. To what extent that attitude will further complicate the situation and render more difficult the efforts at conciliation voluntarily exerted by the administration is a matter of conjecture as well as deep anxiety. President Harding, with infinite patience, has submitted one proposal after another seeking to safeguard the rights of the public, of which the contestants have lost sight completely. He has substantially reached the end of the rope, as far as friendly intervention is concerned.

SEIZURE LAST RESORT

To what measure the irreconcilable position assumed by the opposing sides will tend to drive him to the adoption of more drastic expedients is the question which now presents itself. President Harding has made no threats. Some of his friends, discussing the situation, have indicated that the last resort would be seizure of railroad properties and their management by the government with a view particularly to the transportation of fuel from the accessible mining districts. Undoubtedly the President would hesitate to exercise his powers, even as far as such powers exist or as far as they may be created by Congress, if they tend inevitably toward extreme action. They would be exercised in that direction only as a genuinely "last resort."

It has been suggested that the experiment of governmental interference in railroad management might be tried out on some of the smaller roads tapping the nonunion coal districts. A temporary solution of the problem might thus be found, if the step in question can be taken, with or without the consent of the railroad executives concerned. There is no assurance that men could be compelled to work on such roads. But the government could give protection to those who are willing to work. A prominent strike leader today asserted that "unless the government shall undertake to operate all the railroads the men will not be ordered back to work on any particular one that may be selected." The action of the government, if finally decided upon, would not affect the apparent determination of both sides to carry the fight to a finish.

President Harding and his advisers want no finish fight if they can prevent it. Not because they are taking sides as between the contestants. The President's interest is in the continuing effect of the strike on the American public. The executives and the workers will suffer if a settlement is not speedily reached; but the greatest sufferer will be the public. The administration's duty is to the latter, rather than to the former. Every step thus far taken has been with the understanding and consent of the Cabinet and the Republicans of the Senate Committee on Interstate Commerce.

At one time or another the President has had the approval for his plans of either the executives or the workers; but he has never obtained that approval from both sides at the same time. Both sides have accepted the President's dictum that the decisions of the Labor Board must be accepted; but in the last analysis when the establishment of this great principle seemed to open the way to speedy adjustment the working side registered unwillingness to permit the issue of seniority rights to be carried to the board for a decision. Both sides may be acting in good faith and under the impulse of conscientious motives. But the question of right and wrong involved has become too complicated and confused for offhand opinion; and only a determination to carry the quarrel to a conclusion seems to explain the unyielding position assumed.

"BIG STICK" SEEN

The President is troubled by the necessity of bringing the situation to something more than a temporary adjustment. He must find a permanent settlement, not one that partakes solely of the characteristics of a truce or armistice. If he shall go before Congress with a demand for legislation the demand will have to be a firm one. The President's advisers are of the opinion that mild measures have been exhausted. Whatever he shall do next will be done with greater assumption of power than heretofore displayed. It is believed that whatever he may ask Congress will stand behind him. And what he asks will be in the name of the public, not in the name or interest of either side to the bitter struggle.

The President has been gratified by the acceptance of what he regards as the most important principle involved—the recognition of the authority of the Labor Board. But ways must be found to make that authority applicable and effective. And ways must be found to make repetition of the disaster through which the country is being forced by the railroad strike impossible in the future. President Harding is not yet prepared to show his hand. But his resources have not been exhausted. And whatever he may have to do will be done with such firmness and clearness that neither side will be able even to pretend to misunderstand it, or again to ignore it.

KATY FORMS SCHOOL

[EXCLUSIVE DISPATCH.]

KANSAS CITY, Aug. 10.—The Missouri, Kansas and Texas railroad has established a mechanics' school at Parsons for railroad shopmen who will be employed in various Katy shops.

PLEDGES RELIEF FROM TAX LOAD

(Continued from First Page)

would not have to pay the bill and the load was being passed to the corporations. Gov. Stephens pledged himself that utility rates would not be increased to meet the tax. When the "King bill" tax levy was passed, the Stephens machine was flushed with victory, and even the strenuous attempts of Senator King to cut the budget were frustrated. The great, greedy, extravagant political machine needed the jobs and the people could pay the bills. Not only was the $81,000,000 budget driven ruthlessly through the Legislature, but $10,000,000 more was added to the burden of the people. If the people could be fooled into submitting to $81,000,000, why not $91,000,000. If they submit to $91,000,000, why not $150,000,000 in 1923. The people must bear every dollar of this tax in increased utility rates. Stephens's Railroad Commission has ruled that taxes are part of operating expenses and has raised rates for gas, electric, telephone, water, transportation and other companies and thus made the people pay the taxes.

"The administration of Gov. Stephens has been marked by an increase in the budget of 154 per cent, while the population of the State has increased 25 per cent. The expense of government under a man pledged to economy has been six times as great as the increase in population. The political machine has fattened and multiplied at the public crib in the same proportion and now there are more than 11,000 employees, more than a half-thousand pleasure automobiles, and political bosses unnumbered are chasing up and down the State at the people's expense pleading with them to continue in power the present extravagant political machine. During the two years previous to Gov. Stephens's term, the biennial budget was $35,000,000. In six years he has increased this amount to $91,000,000. While his two terms have shown the building up of a powerful machine and a great increase in State expenses, it has shown a weakening in the personnel of the departments and the breaking down of efficiency.

These figures from the biennial budget tell a startling tale:

THE FIGURES

1915-16	$35,000,000
1917-18	47,000,000
1919-20	74,000,000
1921-22	91,000,000

"As State Treasurer, I have been in a position to see the reckless extravagance practiced and to know where and how the costs of government can be reduced, without hammering any humane, progressive or educational functions of the State. I do not want the Governship as a stepping stone for further or higher honors, but will be content with one term, hence will not need to build up a political machine.

"I favor justice to our war heroes, every possible aid to farmers, good roads, fair dealing with labor, oriental exclusion, strict enforcement of all laws and protection of life and property.

"I pledge myself if elected to decide every question on its merits without regard to my own political advancement. Being content with one term, I will not need to give heed to personal political considerations. I will kick out of power the present political wrecking gang and put in a construction crew on the job,—substitute business for politics in State government,—abolish unnecessary offices and commissions, restore efficiency to the various departments, put highway construction in the hands of skilled road builders, attend strictly to the business of the office, and while meeting all necessary need of the State, will save the people millions of dollars. I will strive to give the people an economical, just and efficient government and point to my record in office as a guarantee of what I will do."

MEXICAN COURT DECISION HIT

(Continued from First Page)

company, appear to constitute what is called a precedent in Mexican jurisprudence.

"These opinions set forth that Article XIV of the Mexican constitution providing that 'no law shall be given retroactive effect to the prejudice of any person whatsoever' does not relate to the provisions of the constitution itself and that when the constitution embodies retroactive provisions these must be applied retroactively.

"It is further set forth that the fourth paragraph of Article XXVII of the Mexican constitution of 1917, referring to petroleum and other subsoil substances, cannot be considered to be retroactive, 'as it does not injure previous and legitimately acquired rights,' but it is apparent that the application of the principle thus declared must depend upon what is considered to be an 'acquired right.'

"The five decisions creating the precedent in question relate exclusively to cases of lease contracts which were made by owners of land for prospecting for and working petroleum, and it said that thereby the privileges of the owners of the lands 'were translated into positive acts' and accordingly the claimants as the lessees or holders of these contracts had acquired rights to the injury of which the provision of 1917 for the nationalization of petroleum could not be applied. The inference from these decisions is that petroleum properties, in process of development before May 1, 1917, when the present constitution took effect, are protected from a retroactive application of the fourth paragraph of Article XXVII.

"These decisions do not, however, effectively deal with the rights of American citizens in land containing petroleum or other subsoil substances where the lands were owned prior to May 1, 1917, but had not been developed or as to which leases of contract rights to prospect for and work petroleum had not been granted before that date.

"The question whether the owners of the land in such a case have appropriate protection is yet to be determined by the Mexican Supreme Court. It is understood that there are a large number of amparo proceedings before that court which involve that question and are still undecided.

"The department has also been advised by the Mexican authorities the Mexican Congress has sole authority to regulate by an appropriate organic law the interpretation of the precepts of the constitution and that no organic law for this purpose has yet been enacted."

VOTE NEW SCHOOL SITES

[BY A. P. NIGHT WIRE.]

FRESNO, Aug. 10.—By a vote of 576 to 109, residents of the Fresno school district today voted $82,000 for the purchase of additional school sites.

SEES STRENGTH OF RICHARDSON

Voters Resent Extravagance of Stephens

State Treasurer's Economy Strong Contrast

Prominent Women Will Aid in Campaign

That there is keen resentment against Gov. Stephens in Tulare, Fresno and San Diego counties because of his inefficient and extravagant mismanagement of State affairs, and a correspondingly strong feeling in favor of State Treasurer Friend W. Richardson, was a statement made last night by Dr. Walter E. Schott, a prominent San Franciscan, who is visiting here.

"I made it a point, because I am interested in seeing a new deal in California State affairs and because of my friendship for Friend Richardson, to inquire of everyone I met what his or her opinion was as to the gubernatorial race," said Dr. Schott. "I was surprised to learn of the vast interest and active work being done for Richardson by persons who normally have but little interest in politics.

WILD SURPRISE PEOPLE

"I predict that the people of the State will be very greatly surprised when they learn of the strength of the Richardson vote. Everywhere I found people complaining of the vast amount of money which is being spent by the present administration in maintaining branches of the State government. I discovered that Friend W. Richardson's efficient management of the State printing house and his capable and economical conduct of the office of State Treasurer, have won for him a host of friends."

WOMEN AID CAMPAIGN

A new activity here in the interests of Richardson was revealed yesterday by the citizens' committee formed recently in his behalf. Announcement was made that Mrs. C. Otto Watterman, prominent in the affairs of the Echo Park Mothers' Club and several other large organizations, has been named to take charge of the women's division. The indorsement of Mrs. Mary L. McLaughlin, a noted church worker here, was received at the Richardson headquarters, with the assurance that Mrs. McLaughlin will be an active worker among her large circle of friends.

SACRAMENTO MAN HEADS STATE BAR

[BY A. P. NIGHT WIRE.]

SAN FRANCISCO, Aug. 10.—J. W. S. Butler of Sacramento was elected president of the California Bar Association at the concluding session today of its annual meeting. The meeting is being held in conjunction with the annual gathering of the American Bar Association here.

William Denman, San Francisco; George F. McNoble, Stockton, and Frank James of Los Angeles, were named vice-presidents; Delger Trowbridge, San Francisco, treasurer; T. W. Robinson, Los Angeles, secretary, and Eugene Daney, San Diego; John G. Mott, Los Angeles; Robert Fitzgerald, Oakland; Mrs. Annette A. Adams, San Francisco, and W. C. Wyckoff, Watsonville, members of the Executive Committee.

HEAT WAVE BREAKS

[EXCLUSIVE DISPATCH.]

MINNEAPOLIS, Aug. 10.—Minneapolis enjoyed the first cool day in two weeks yesterday when the mercury failed to climb higher than 71.

DAIL EIREANN POSTPONED

[BY CABLE AND ASSOCIATED PRESS.]

DUBLIN, Aug. 10.—The reconvening of the Dail Eireann, scheduled for August 12, was postponed today until August 26.

EVERY MORNING IN THE YEAR Los Angeles Times
The Times Building, First and Broadway.
90c per Month | DELIVERED BY CARRIER | Daily Only, Sunday Only, Daily and Sunday.
By Mail, in Postal Zones 1 to 4, including California, Arizona, $12.00; Monthly, $1.00. In Zones 5, Mexico, Colorado, Idaho, Oregon, Washington, Yearly, $15.60; Monthly, $1.30; in Postal Zones, Canada and Mexico, Yearly, $18.00; Monthly, $1.50.
Entered as second class matter, Dec. 4, 1894, at the Postoffice at Los Angeles, under the Act of March 3, 1879.
FRIDAY MORNING, AUGUST 11, 1922. VOL. XLI.

BIG FOUR TIES UP SANTA FE

Arizona Division Trainmen Suddenly Walk Out

Trains Abandoned in Small Towns in Desert

Conference Here Between Men, Officials Fails

(Continued from First Page)

that men there had taken similar action.

The locals are said to be acting individually and not upon orders from national officers. According to word from Fresno the men there are expected to take action of a like character.

The Southern Pacific force is still intact, but indications were tonight that the officers may be unable to hold their men from joining the Santa Fe workers and quitting.

It was reported here this afternoon that it had been "programmed" for the men to walk out in sequence at the various divisional headquarters of the railroad in three western States, New Mexico, Arizona and California, beginning at Albuquerque and then Gallup, Winslow, Seligman, Barstow, Bakersfield and other railroad centers.

NO MORE TRAINS

Train service out of Los Angeles eastward on the Santa Fe will be discontinued immediately unless conditions brought about by the strike of the Big Four brotherhoods at Needles and other points on the Santa Fe are changed today, was the declaration made by General Manager Hibard of the Santa Fe, at the close of the conference between railway officials and members of the Big Four brotherhoods last night at 9 o'clock.

"There is no use sending trains out of Los Angeles if they are to be tied up at San Bernardino, Barstow or Needles," declared Hibbard. "A conference will be held tomorrow to determine what action will be taken, and there is possibility that train service will be discontinued immediately."

So far as the "peace conference" of last night is concerned, it was a failure.

Five representatives of the "Big Four" brotherhoods, J. A. McNeil, J. B. Walton, B. E. Crayne, and James B. Duffy, general chairmen of conductors, firemen, enginemen, and trainmen, respectively, and J. E. Johnson, secretary of the joint association of enginemen and trainmen, conferred for several hours with General Manager Hibbard, and afterward the former declared, in effect, that they would investigate the situation, but that they could promise nothing, except to report to the heads of the brotherhoods.

HIBBARD NOT HOPEFUL

General Manager Hibbard is not very hopeful of any material change in conditions as the result of this "investigation," he intimated last night.

"These men are hitting upon the guards and the endangering of their lives by operating defective rolling stock as excuses for this walkout, for they realize, as does everyone else, that unless they come to the aid of the shopmen the latters' cause is lost."

"I want to say that our rolling stock is in as good a condition as usual. Naturally, we have had a little trouble, but [illegible] sent out until it is [illegible] perts and declared [illegible] Such a statement is [illegible] make that they are [illegible] their lives by [illegible] ment is mere [illegible] up their real reasons.

"They object to [illegible] of guards by the [illegible] have been forced in [illegible] to protect our [illegible] Why, only last week one [illegible] kidnaped from one of [illegible] ing stations and turned [illegible] the desert by [illegible] It is to preclude the [illegible] recurrence of such [illegible] we have employed [illegible]

At 9 o'clock last night [illegible] bard declared that the [illegible] train due to leave [illegible] Angeles about that [illegible] time.

Train No. 20, leaving [illegible] eastbound at 9:20 p.m. [illegible] left on schedule. It was [illegible] that it would get no [illegible] Needles, Mr. Hibbard [illegible] annulment of train [illegible] been ordered, however.

Mr. Hubbard refused [illegible] ment on what action [illegible] taken to move the mails [illegible] like character.

Pending the outcome [illegible] conference, due to [illegible] day, it was impossible [illegible] what would be done [illegible] of passengers, stranded [illegible] towns by the tying up [illegible] trains. With a [illegible] ture considerable [illegible] deer on the desert, it was [illegible] here that there would be [illegible] eral exodus by automobile [illegible] other possible way out [illegible] would await further [illegible] points where they [illegible] stranded.

BLOW AT [illegible]

Strategically, the [illegible] train movements at [illegible] admitted by railroad [illegible] severs hiber at [illegible] the Santa Fe system, [illegible] the neck of the [illegible] tie so far as the Santa Fe [illegible] cerned. It is a direct [illegible] up almost entirely [illegible] road needs, and all the [illegible] tinental traffic of the [illegible] system is normally routed [illegible] that way. If the [illegible] make good their threat [illegible] trains there, it would [illegible] result in paralysis of [illegible] lines within a day or [illegible] admitted, at least so far as [illegible] traffic is concerned. [illegible] also hamper the movement [illegible] cal western trains to [illegible]

As far as could be [illegible] the movements of [illegible] San Joaquin Valley line [illegible] Santa Fe, and south to [illegible] had not been hampered [illegible] trainmen and enginemen [illegible] they could get [illegible] might happen in the [illegible]

Rivermen Hold Wild Party, Terrorize [illegible]

[BY A. P. NIGHT WIRE.]

LANSING (Iowa) [illegible] crew of twenty-two [illegible] steamer [illegible] in river work here [illegible] town last night, [illegible] watchman, [illegible] tants and were [illegible] der arrest after the [illegible] heads of mattresses [illegible] of Deputy Sheriff [illegible] Waukon had come [illegible] men were said to [illegible] the influence of [illegible]

Citizens of the [illegible] the rioting, [illegible] assemble soon [illegible] disturbance.

The men will be [illegible] tice Court here [illegible] ing to the Federal [illegible] sioner at Dubuque, [illegible] them over to the [illegible]

WILEY B. ALLEN CO.

Buy from factory representatives of Both—

VICTROLA and BRUNSWICK

and secure every possible advantage in [illegible] terms, service and assurance of lasting satisfaction. Here's a

Special Combination Phonograph and Record Offer

that is certain to appeal to every intending phonograph buyer. Read the attractive terms in the panel at the left of this ad. Then come in and see and hear the splendid phonographs offered—their beautiful tone and perfect realism will prove irresistible. If unable to call, send this ad with name and address for catalogs.

Your Name .....

Address .....
Times 8-11-22

Wiley B. Allen Co.
MASON & HAMLIN PIANOS
416-418 South Broadway

Harris & Frank

SKEIN-BLOCH SMART CLOTHES

437-443 SOUTH NORTH OF 5TH

Open All Day Saturday

Prices Much Lower Than They Have Been; Savings Greater Than They Will Be Again for Months; Qualities Unchanged.

Clearance Sale

Men's and Young Men's Fine

SUITS

$35 and $37.50 Suits, Now for $29

$40 and $45 Suits, Now for $33

$50, $55, $60 and $65 Suits $39

Men's Fine Shirts

$1.35 Clearance of a group of madras shirts in handsome stripe patterns; golf style (neckband) with French turn-back cuffs.

Four-In-Hand Ties

Fine cut silk and silk knit ties in the patterns and the shapes most popular now. They have been priced $1. Choice in the Clearance..... 65c

Harris & Frank

HIGH AND LOW SHOES — $4.85 AND $5.85

...Rivermen Hold Wild Party and Terrorize To...

(BY A. P. NIGHT WIRE.)

LANSING (Iowa) Aug. 1... crew of twenty men from the ...rament steamer Helen, ... river work here, ... own last night, beat up the ...watchman, terrorized the ...tants and were finally ... her arrest after two ... ...ads of men under the ... of Deputy Sheriff ... Vanken had been called ... men were said to have ... the influence of moonshine ... Citizens of the town, alarmed ... the rioting, rang the fire ... assemble enough men to ... disturbance.

The men will be tried in the ...ice Court here Saturday, ... ing to the Federal river ... doner at Dubuque, who ... them over to the local ...

...ALLEN CO. 8 STORES

...ROLA and ...SWICK

...le advantage in choice, ...ance of lasting satisfac...

...mbination Record Offer

...o every intending phono... ...ective terms in the easiest ...en come in and see and ...aphs offered—their beauty ...m will prove irresistible. ...d with name and address

...Allen Co. ...MLIN PIANOS ...h Broadway

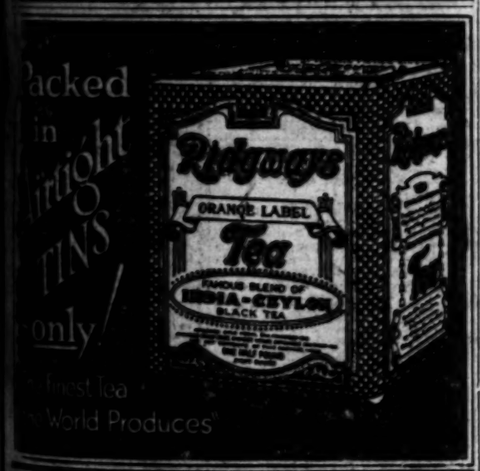

...ORKERS WANT TROOPS TO LEAVE YARDS

...ALBOT STRIKERS WILLING TO HAVE CIVILIAN GUARDS DO POLICING

(EXCLUSIVE DISPATCH.)

JOLIET (Ill.) Aug. 10.—Mem... of the operating rail brotherhoods here have demanded ...t troops stationed here be ...ved out of a small park, as ...y do not want their children at ...y to come in contact with the ... They likewise demand ...t the troops be taken out of ...ty as they express a fear ...t some of the guardsmen might ...ld a member of the brotherhood ...ilty.

The situation probably will be ...ed by removing the troops a few ...s and policing the rail prop... with deputy sheriffs, with ...y officers within easy call at ...y hours.

Despite the fact that peace ne... are under way, the of... in charge dispatched an ad... company of troops into ... Chicago and Alton yards in ...ly Joliet upon urgent requests ...e rail company. No explana... was given, aside from that ...e was taken for "precau... ...y purposes."

Gordon O'Day, representing the ...ckmen, said they had no ...ce in the presence of troops, ...e a demand that they be ...n out of a little park over... ...ing the yards and also out of ... He said the unions ...ld not object to railroad de... ...s patrolling the yards, as they ...y all the men and would not ...ay of them by accident. The ...y problem arose in Blooming... and was solved by withdraw... the troops from the yards and ...ing civilian guards.

Besides the Elgin, Joliet, and ...ern Road is completely tied ...n, as the engineers refuse to re... ...ot the shops to take out trains. ...men and conductors are also ...ing away until the troops ...ve. It is thought Adj.-... Black will direct the removal ...ops from the park and yards.

...COL. COURTNEY PROMOTED

(BY A. P. DAY WIRE.)

WASHINGTON, Aug. 10.—Col. ...Courtney Davis, now acting ...ant-general of the Army, was ...ted today by President ... to be adjutant-general ... the rank of major-general.

SCREEN ACTOR SUED FOR HEAVY ALIMONY

MARC MacDERMOTT COMING TO HOLLYWOOD AGAIN, SAYS WIFE

(EXCLUSIVE DISPATCH.)

NEW YORK, Aug. 10. — Mrs. Myriam Nesbit MacDermott, once a member of Ada Rehan's company, caused the arrest today of her husband, Marc MacDermott, a well-known actor and motion-picture star, as one step in her separation suit. She will petition in Westchester county tomorrow for $10,000 alimony and $5000 counsel fees, alleging her husband last year earned $35,000.

MacDermott, an Englishman, was arrested and released on $5000 bail.

In an affidavit filed with the order of arrest, Mrs. MacDermott says she was married to MacDermott in Leonia, N. J., in April, 1914, and that he began treating her cruelly early in her married life and abandoned her last July.

Mrs. MacDermott alleges her husband is about to put on a vaudeville sketch in Boston after which he intends to go West and take up his residence in the Hollywood motion-picture colony and never return East.

STEAMSHIP MANAGER RESIGNS POSITION

A. MELVILLE DOLLAR GIVES UP DESK IN VANCOUVER GENERAL OFFICES

(BY A. P. DAY WIRE.)

VANCOUVER (B. C.) Aug. 10.—It is understood here that A. Melville Dollar has resigned as managing director of the Canadian Robert Dollar Company and as treasurer of the Pacific Steamship Company. The resignations have not been accepted, it was stated.

Mr. Dollar has for some time been maturing plans for retirement from the Robert Dollar Company. He has been in Vancouver several years in charge of the Dollar steamships.

It is understood that Kenneth G. Burns for several years Vancouver manager for the company will be appointed managing director of the Canadian company.

NEW POLITICAL PARTY LOOMS

Candidates Likely to Enter 1924 Campaign

Movement Lacks Leader and Financial Angel

Has Proponents, but No Protagonist

BY FREDERIC J. HASKIN

(EXCLUSIVE DISPATCH.)

WASHINGTON, Aug. 10.—A new political party is promised for the 1924 campaign. It will be known as the Liberal party, according to the story that has reached Washington. It will present a national ticket and may put candidates into the field in various States.

As yet the new movement lacks a leader and a financial angel, it is understood, and these may be regarded as rather serious deficiencies. It has proponents but no protagonist. Its machine is in the building, but the lubricating oil and fuel are not in sight. Also it may be said that the prospectus does not set forth the big idea that is to vitalize the new movement.

History records the fact that if it is to attain formidable proportions, a new political party must be formed around a personality or an idea. Roosevelt and the Progressive party, and abolition and the Republican party are cited as the conspicuous examples. If the proposed Liberal party can present neither a Roosevelt nor an outstanding issue it may afford nothing more than food for gossip during these political dog days.

EXPECT LEADER

However, the enthusiasts declare that the movement will develop the requisite leadership and that it will present issues aplenty when it goes into the campaign. For the present the important thing on the program is to foment discontent within the ranks of the Republicans and Democrats. This calls for propaganda which is already under way on a small scale and it is to be expected that there will be more of it as the weeks roll by.

It should be stated at the outset that the Liberal party is in no wise to be confounded with the Henry Ford Presidential movement. One of the missionaries of the new cause who came to Washington from New York a few days ago said so unqualifiedly. The Ford movement was described, however, as strongly indicative of the demand for a new deal in national and political affairs and was in that sense highly significant.

Wading through the somewhat vague generalities of its advocates one finds that the new party is to be fundamentally a party of protest—a protest against the manner in which the two old major parties, the Republican and Democrat, are managed and a protest against the kind of administration either of them gives the country when it is in the ascendancy. There has always been more or less dissatisfaction with the two old parties, it is pointed out, and every man who goes into the White House invariably engenders hostilities and criticisms that can be coined into political opposition.

RANKS ARE SPLIT

Just now it is claimed that there are serious dissensions within the ranks of both the Democrats and the Republicans. The former are divided into Wilson and anti-Wilson elements while the latter are segregated into administration and anti-administration camps. It is argued that while the state of Woodrow Wilson's health made it impossible for him to become the field general of his party, the former President is asserting a kind of leadership that will foment discord to a degree that the Democrats cannot hope for victory in 1924. As to the party in power it is contended that differences over patronage and legislation and the alienation of friends or the making of enemies by President Harding have created conditions such that it will be extremely difficult for the Republicans to present anything like an united front in the next fight for the Presidency.

In the circumstances, say the Liberals—if they may be so designated—it is only necessary to bring together the dissatisfied in the two old parties and unite them with the large independent element that there has been in the country since 1912 to have a new party that might sweep everything before it two years hence. Old line politicians are inclined to agree with this, but they say the one essential thing cannot be done.

"There are plenty of malcontents among the Democrats and Republicans," said one of these veterans in discussing the new movement, "and there are plenty of independents who are simply malcontents of another stripe. But you couldn't get them together and hold them together long enough to run a campaign and go to the polls. You can't make an aggressive disciplined army out of deserters and slackers."

Without doubt the third party movement has received no inconsiderable impetus from the results of the primaries held thus far this year in several states. The nomination by Indiana Republicans of Albert J. Beveridge over Senator Harry S. New; Gifford Pinchot's victory in Pennsylvania as against the Republican organization forces, and the defeat of Senator Porter J. McCumber in North Dakota were conspicuous examples of what the advocates of the new movement term the revolt against political machines.

SEE TWO LEADERS

Incidentally, both Beveridge and Pinchot are considered as possible leaders of the Liberals in 1924. Both are Republicans, it is true, but both were Progressives in 1912 and enjoyed the close friendship and confidence of Col. Roosevelt. Neither of them has ever been identified with the "old guard" wing of the Republican party and the serious thinkers who are laying big plans for the campaign two years hence believe that either the Indianan or the Pennsylvanian could be persuaded to enact the role of national standard bearer.

It is quite possible that both Beveridge and Pinchot have Presidential ambitions. In fact, it would be surprising if they had not. However, it is also possible, and more probable that both of them have in mind the working out of their ambition within the party to which they now owe allegiance rather than the building up of an entirely new party. They are known as shrewd politicians as well as statesmen of caliber. Therefore they are not likely to forget that Roosevelt, for all his tremendous personal popularity, could not win with a third party in 1912.

HEARST POSSIBILITY

Among the Democrats William Randolph Hearst is pointed out as an independent possibility. The New York editor is understood to have cherished White House aspirations for many years and to have come to the conclusion that he can never expect to land the Democratic nomination. He is being talked of now as a Democratic candidate for Governor of New York, but it is said that the cards have been stacked against him, that he is aware of the fact and that he will take his defeat or rejection for that honor at the hands of the Democrats of the Empire State as his cue to plunge into the third party movement with all the resources at his command.

If the farmer-labor coalition should develop formidable strength at the polls this year it may prove an important factor in the projected new party. In fact, there are many "ifs" in connection with the movement that will turn on what happens in the elections next November.

But there is perhaps the choicest morsel of the gossip anent a third party—whoever the nominee for President may be, the candidate for Vice President will be a woman. That, according to the board of strategy, is something for the leaders of the old parties to put in their pipes and smoke!

LUCKY GIRL FACES CHARGE OF LARCENY

TRIMMED BOOKMAKERS BUT GOT IN TROUBLE OVER STOLEN TRUNK

(EXCLUSIVE DISPATCH.)

NEW YORK, Aug. 10.—Comely Mary Barton's venture to Saratoga to separate the opulent bookmakers from their bales of wealth came to grief when Mary, in tears, appeared before Magistrate Simpson today, an added starter in the repentance handicap.

Visions of a silk and satin luxury, so easily acquired when one knows the jockeys who are to ride the "sure thing winners" so enhanced Mary that when a jockey friend urged Mary to join the gay company at The Spa she yielded to the lure. Mary's ambitions might have materialized—for she did pick three winners in a row—had she been content to scintillate in her own flapper wardrobe.

Instead, when she started on her pilgrimage Tuesday night she took with her a trunkful of silken things that Miss Shirley Gold had packed for her own vacation. Mary, whose home is in Detroit, had been a guest at Miss Gold's home and had been intrusted by the latter to check the trunk with an express company.

When Mary reached Saratoga she registered at the Woodbridge Hotel and yesterday was an attractive addition to the brilliant throng at the track. After three races had been run and she had cashed on each, she was accosted in the betting ring by a New York detective who had accompanied the outraged Miss Gold, whose best hat and dress Mary was wearing.

Magistrate Simpson held Mary in $100 bail for examination Monday on a grand larceny charge.

KNIGHTS OF PYTHIAS WOULD PROTECT FLAG

SUPREME LODGE MAY OPPOSE ALIENS INELIGIBLE TO CITIZENSHIP

(BY A. P. DAY WIRE.)

SAN FRANCISCO, Aug. 10.—Resolutions to "keep the American flag red, white and blue" and to bar all aliens ineligible to citizenship are being considered by the Resolutions Committee of the supreme lodge of Knights of Pythias, in convention here, it was announced today. Action on the resolutions is expected in the next few days.

The resolutions respecting the flag are directed at all elements "who would take the law in their own hands," it was announced.

The Judiciary Committee of the supreme lodge announced today that lodge rules prevented the candidacy of William Ledew of New York, retiring supreme chancellor, for the office of supreme keeper of the records and seals. Ledew's name had been suggested for this post.

The supreme temple of the Pythian sisters, which is meeting simultaneously with the Knights, confined its principal attention today to the nomination of officers.

PUGET SOUND RAIN HELPS LUMBERMEN

(BY A. P. DAY WIRE.)

SEATTLE, Aug. 10.—Rain which began falling in the Puget Sound basin at 5 o'clock yesterday afternoon and was still gently drizzling at noon today, will be worth more than $1,000,000 to the lumber industry alone in western Washington, it was stated today by men in that business. Gardeners also will reap great advantage from the moisture, particularly in the filling out of cabbage and potato crops, said G. N. Salisbury, weather observer.

Salisbury predicted showers tonight and tomorrow. He said that the rain was general throughout Western Washington and in Northeast Washington.

ROBBERS INVADE MAIDEN LANE

Ignore Dead Line Fixed By Police in Lower Manhattan.

(BY A. P. NIGHT WIRE.)

NEW YORK, Aug. 10.—Two bandits, ignoring the traditional dead line established by the police on lower Manhattan, invaded Maiden Lane, in the heart of the jewelry district, shortly after noon today, holding up and robbing the Modern Jewelry Company of $1800 in jewelry.

John Tratoni, a member of the firm, gave the police a good description of the pair.

OPPOSITION TO TARIFF PLAN

Flexible Provisions Fate Now in Doubt

President's Authority Said to be Too Broad

Sharp Power Curtailment is Demanded

(BY A. P. NIGHT WIRE.)

WASHINGTON, Aug. 10.—Flexible tariff provisions designed to carry out President Harding's recommendation to Congress last December met with such strong opposition today in the Senate that their fate in the voting that must come tomorrow under the unanimous consent agreement appeared to be in doubt.

It seemed to be fairly certain that before they could be approved they would have to be modified to an even greater extent than proposed in a substitute for the original plan reported today by the Finance Committee majority.

Practically all the Democrats and a number of Republicans, including Chairman Gooding and other leaders of the agricultural-tariff bloc, have indicated their opposition to the previsions in any form, while others on the majority side have insisted upon a sharp curtailment of the broad authority the committee has proposed shall be given to the President.

Under the committee substitute the Chief Executive would be authorized to increase or decrease tariff rates within a radius of 50 per cent if investigation developed that such action were necessary to equalize "the differences in conditions of competition" in the principal markets of the United States as between domestic and imported articles. Should a 50 per cent advance in rates be found to be insufficient for this purpose, the President, after investigation, would be authorized to base duties on the American wholesale selling price instead of the foreign selling price and then to increase or decrease rates within a radius of 50 per cent.

COULD NOT TRANSFER

Under modifications proposed by the committee the Executive could not transfer articles from the dutiable list to the free list or from the free list to the dutiable list, nor could he increase maximum ad valorem duties written into the bill, such as those on cotton goods and cotton gloves. Also, in considering prices as factors in ascertaining the differences in "conditions of competition" he could allow only "reasonable" profits to be included in such prices.

Senator Lenroot of Wisconsin urged a number of additional modifications which Chairman McCumber of the Finance Committee said he would accept, if necessary, to get the provisions written into the bill. Instead of changes in rates being based upon differences in "conditions of competition" which would include costs, prices, transportation charges and other factors, Mr. Lenroot insisted that they be based solely on the differences in "costs of production."

The Wisconsin Senator also objected to the plan by which duties could be advanced 50 per cent on the basis of the American selling price, declaring that such an increase might amount to 100 per cent or more on the foreign valuation.

"BIG TIM" MURPHY FREED IN CHICAGO

STATE ADMITS IT CANNOT CONNECT LABOR UNION BOSS WITH MURDER

(EXCLUSIVE DISPATCH.)

CHICAGO, Aug. 10.—"Big Tim" Murphy, on trial with "Frenchy" Mader, Fred McCarthy and John Miller for complicity in the murder of Police Lieut. Lyons following two labor bombings, was set free today, on motion of the State, which admitted it could not connect Murphy directly with the murder.

The proceedings are considered by the defense to be a complete vindication of Murphy and it is predicted that similar action will be taken in the remaining cases. The case against "Con" Shea, another defendant, was dropped several days ago.

When the announcement was made that Murphy would be set free, the courtroom resounded with shouts, whistling and catcalls by his friends. His wife and mother embraced him, his aged mother repeating her shrill declaration that "her Timmie" was the victim of police prosecution.

Passing through the room on his way to freedom, Murphy said: "I'm going to get away from here in a hurry before they change their minds."

John Miller, confessed driver of the death car," may be convicted, but the cases against the others are considered flimsy.

OPERA STAR GOES BLIND IN EUROPE

(BY A. P. DAY WIRE.)

NEW YORK, Aug. 10.—Once the bright-eyed Carmen, whose voice thrilled opera lovers forty years ago, Minnie Hauk, now the Baroness Von Heese-Wartegg, is totally blind at her little home in Lucerne, Switzerland. This word was received here today by Judge Edmund J. Healy.

A few months ago the Baroness, whose sight had been failing for seven years, submitted to an operation in Paris, hoping that her eyes would become normal.

Minnie Hauk was the first to sing the role of Carmen in the United States.

BODY IDENTIFIED

Victim of Drowning at Calexico Was Resident of Mexicali

(EXCLUSIVE DISPATCH.)

CALEXICO, Aug. 10.—The body of the Mexican found dead in the city water system's settling basin Tuesday, has been identified as that of Estevan Domingues of Mexicali. He left a widow and family in the Mexican city. He left home and was last seen Sunday and it is believed that he was drowned that same night. Identification was made by members of his family.

YOUTH, MOTHER ON LONG HIKE

Get Signatures of Police Chiefs on Trip Across Country

(BY A. P. NIGHT WIRE.)

WALLA WALLA (Wash.) Aug. 10.—With a collection of signatures of police chiefs in all the cities they have visited, Mrs. Bella Doyer of Boston, and Harvey, her 15-year-old son, are here on their way home, after hiking from Boston to Los Angeles and this far back.

Mrs. Doyer's health furnished motive for the hike. They started May 5 and hope to be home early in September.

EARL FRUIT COMPANY OFFICIAL INDICTED

LEWIS ISLIP, SECRETARY IN SACRAMENTO, ACCUSED OF EMBEZZLEMENT

(BY A. P. NIGHT WIRE.)

SACRAMENTO, Aug. 10.—Lewis Islip, secretary of the Earl Fruit Company, was indicted late today by the Sacramento county grand jury on a charge of embezzling funds from the company. While the indictment did not specify the amount involved, it was intimated by officials of the District Attorney's office and C. B. Muir, auditor, who uncovered the alleged shortage, that the sum may be between $25,000 and $30,000. Evidence tending to show defalcation of $5000 was laid before the grand jurors. Bail was fixed at $3500, which Islip was unable to furnish.

Islip was arrested at his home Wednesday night by Detectives V. Dill and John V. McKinney, after evidence of the alleged shortage had been placed before Dist.-Atty. Hugh B. Bradford by Muir. Following his arrest the secretary is said to have confessed that he had taken several thousand dollars of the company's money.

The arrest of Islip came as a surprise. For twenty years he had been an employee of the Earl Fruit Company, and for the past ten years held responsible positions for the firm. He is regarded as one of the best posted fruit men in Northern California and had frequently represented his company at importance conferences.

REPORT OF MINER'S DEATH ERRONEOUS

(BY A. P. NIGHT WIRE.)

SAN ANTONIO (Tex.) Aug. 10. Thomas Martin, manager of La Zacatera mine near Mapima, Mex., reported to have been killed in an encounter with bandits on the morning of the 4th inst., received only slight wounds, according to a telegram received by a friend and communicated to Martin's wife here Wednesday. Mrs. Martin believes the body reported to have been shipped to El Paso is that of Guy Marks, her husband's companion, who was attacked at the same time.

BROKERAGE HOUSE MAKES ASSIGNMENT

(BY A. P. NIGHT WIRE.)

BALTIMORE, Aug. 10.—Mueller and Stout, one of four stock brokerage houses that suspended business yesterday because of the removal of their tickers by order of the New York Stock Exchange, today made an assignment for the benefit of creditors. The financial condition of the firm was not stated.

The concern also was suspended today from the Baltimore Stock Exchange pending investigation.

BIRKEL CO.

Headquarters for Conn Band Instruments

A demonstration quickly proves the

MUSICAL ADVANTAGES OF CONN BAND INSTRUMENTS

Their easily manipulated key system, perfect scale and bell-like tones are without competition.

CONN SAXOPHONES ARE PREFERRED BY LEADING DANCE ORCHESTRAS

Sousa's incomparable Band plays Conn Band instruments.

BIRKEL CO. ARE EXCLUSIVE AGENTS FOR CONN BAND AND ORCHESTRAL INSTRUMENTS

They cost no more. Sold with convenient terms.

BIRKEL COMPANY 446-448 S. BROADWAY

Exclusive Agents STEINWAY and DUO ART

As a public service, tickets are sold here for summer concerts at Hollywood Bowl, by members Philharmonic Orchestra.

Santa Monica

You will want a place at Santa Monica some day.

You will never again get such bargains as you can get today.

Santa Monica is growing fast. When the property developed before the war is gone you will pay a great deal more and not have grown shade trees, etc.

Homesites in the Palisades now $1200 and up—NOW.

Frank H. Ayres

Exclusive Agent the Palisades

214 New Pantages Bldg., Los Angeles

North End Palisades Park, Santa Monica

Periodicals Sell From 5c to 50c

yet the SUNDAY TIMES furnishes readers with a story magazine, farm journal, beautiful rotogravure section, comic sheet and six other large parts at a price of 10c. (3c in connection with daily TIMES on monthly subscription.)

If Fire Attacked YOUR House

WHAT would remain of your walls after being subjected to a terrific blaze for half an hour? Would the studding and body of the walls be intact? Would red-hot metal loosen the plaster, set fire to the wood and undermine the structure? Or would dry wood lath kindle the blaze and send everything up in smoke?

Buttonlath

Is Absolutely Fire-proof

For years this super lathing material has demonstrated its value as a positive fire retardant. Tests have proved it to be the supreme lathing material. It contains no wood or metal and is waterproof and soundproof.

Buttonlath is a tough plastic composition compressed between sheets of heavy fireproof paper. Thousands of plastic buttons jutting from the surface give the mortar an everlasting hold.

Buttonlath Manufacturing Co.

Vernon and Boyle Aves., Los Angeles, Cal.

Phones. 291-259; South 2563.

Manufacturers also of the famous Peters Wallboard

Button Your Faith to Buttonlath

The Times Free Information AND Resort Bureau

CORNER FIRST AND BROADWAY

Is for the accommodation and benefit of persons seeking interesting routes of travel, desirable hotels and rest, recreation and recuperation at the seashore or in the mountains. Particulars are furnished by competent attendants and by correspondence to the general public regarding rates and attractions of railroad and steamship lines, hotels and pleasure and health resorts. Descriptive circulars and transportation literature are kept on hand for inspection and distribution. This service is absolutely free. Literature may also be obtained at the Times Branch Office, 421 South Spring Street. Phone: Pico 769. Automatic 10591.

Resorts

BREAKFAST RIDES

The lover of outdoor life takes keen delight in the fascinating and beautiful recreation—for nowhere in California, one finds a more beautiful region with such magnificent bridle paths and picturesque canyon retreats. EXCELLENT GAITED HORSES.

BEVERLY HILLS HOTEL AND BUNGALOWS Am. Plan from $6

Where all comforts of home are found and sports enjoyed under perfect conditions. DELIGHTFULLY COOL AUGUST DAYS. Phone 60364. Stanley S. Anderson, Beverly Hills.

MT. WILSON Elevation 6000 feet. Hotel and cabins open year round. STRAIN'S CAMP—housekeeping tents at reasonable rates. Grocery store, cafeteria, delicatessen. Dancing every night. Auto road open to public. Public auto camping grounds. Daily comfortable stages from Los Angeles and Pasadena. Largest observatory in the world, open to the public every Friday night. Secure tickets, Mt. Wilson observatory office, Lake and Santa Barbara Sts., Pasadena. Museum open daily from 1:30 to 3:15 p.m. See the valley at night by their lights—a sight never to be forgotten. For information, Peck-Judah, Los Angeles or Fair Oaks 14-F-4, Pasadena. W. E. Cory, Mgr.

Largest Log Cabin Hotel in the World

Modern. Pine Knot. Big Bear Lake.

Write us for our beautiful booklet about "Pine Knot With a Camera." Reservations, Peck-Judah, 732 South Spring Street, or telephone, telegraph or write Pine Knot Lodge, Pine Knot, California.

INFORMATION on MOUNTAIN RESORTS and VACATION PLACES at PECK-JUDAH 732 South Spring Street

STANLEY PARK Carpinteria, Calif. 2 Hours from L. A. South of Santa Barbara. "A MOUNTAIN PARADISE" Cabins to parties of refinement for luncheons, dinners and week-end outings. Furnished cottages. Good home-cooked meals. Address or telephone H. C. Muzzall, Mgr.

Camp Baldy YEAR-AROUND Resort P. O. CAMP BALDY, CALIFORNIA Folders at all Information Bureaus

COLDBROOK CAMP Now open. Good fishing. Good table. Also Tents for Housekeeping. Address MRS. LOIS MUTCHMORE GOTH, AZUSA, CALIFORNIA

MIRAMAR To entertain friends most pleasantly Motor west on Wilshire to the sea For Luncheon, Dinner and Afternoon Tea At the Miramar.

YE STUART INN—RADIO CONCERTS S. A. FOX, Prop. Good Things to Eat. Foothill Boulevard—East of Glendora. Phones Glendora 586—San Dimas 577.

Idyllwild Secure a Home in the Mountains, in the midst of pine and cedar forests, 5500 feet elevation, yet only 2 miles from orange groves. Large, roomy half-acre lots. Absolute Deed. Hotel and Housekeeping Accommodations Idyllwild Inc., Idyllwild, Cal.

CAMP OAK WILDE In the heart of beautiful Arroyo Seco Canyon—11 Miles from Los Angeles. Good Beds; bus service to camp. An ideal retreat for your vacation. Cool, refreshing mountain air. Well equipped housekeeping cabins. Eagle Concerts daily. Dancing. Telephone reservations. Fair Oaks 11-F-2, Pasadena.

Palisades Tavern, Balboa Beach Quiet, Restful Boating; Surf and Bay Bathing; Fishing. Tavern remodeled and under new management. Excellent meals. Rates $3 per day up. American Plan. PHONE NEWPORT 34.

FOREST HOME A Clean Mountain Resort Modestly centered — A real mountain home on the shady banks of roaring Mill Creek. Hotel and Housekeeping. Reserve early. Times Information or Manager, Forest Home, California.

HOTEL TRUFFO New building and furnishings, hot and cold water—shower and tub baths—Excellent service — $1.50 day—Permanent $8.00 week, two persons $7.00. 322 Sunset Blvd. Phone 62162.

27 Blue Sea Cottages—on LA JOLLA Clean—Cozy—Wonderful Shade. $8 to $15 a week. Week-end parties. You'll like Blue Sea. A. E. Kerr, La Jolla, California.

ROBERT'S CAMP Housekeeping and Boarding Open all year Information, Times Info. Bureau or P. E. Information Dept. JOE CLARK, Manager. Phone Sierra Madre 212—2 Bells P. O. Sierra Madre

EDEN HOT SPRINGS MORENO, CAL. Charming foothill Summer and Winter resort for health and pleasure. Housekeeping apartments only.

Hotel Cartwright SAN FRANCISCO Sutter St., above Powell St. OFFERS YOU —Central Location —Fireproof Construction —Every Room with Private Bath. —Courteous and Efficient Service. Rates from $1.50 Attractive Weekly and Monthly Rates. W. M. TURNER, Mgr. From Ferry take car No. 1, 2 or 3 to Powell St. From Third and Townsend take car No. 15 to Sutter, transfer to Sutter St.

OPID'S CAMP Bedding and Housekeeping accommodations. OPEN YEAR 'ROUND. Groceries and General Merchandise. Make reservations by addressing OPID'S CAMP, P. O. MT. WILSON, CAL.

CENTRAL AND NORTHERN CALIFORNIA RESORTS

Take John Muir's Advice

The TIOGA PASS Route 250 miles Yosemite-Tahoe Either Way

Nobody knew the Sierra Nevadas like John Muir. The famous naturalist declared the finest recreation places in the entire range were in Tuolumne Meadows, on the Tioga Pass road, center of Yosemite National Park's splendid trail system radiating to glaciers, peaks, lakes and canyons. Across the Meadows run the Yosemite Transportation System touring cars daily in both directions between Yosemite Valley and Lake Tahoe and a comfortable lodge affords pleasant accommodations for those who desire to stop over. Horses can be rented for $2.50 per day. Ask for free descriptive booklet.

YOSEMITE NATIONAL PARK CO. 511 So. Spring St. Tel. 110-09 Los Angeles

Yosemite Lodge—$5.50 and $7.50 American Plan. Tuolumne Meadows Lodge—$2.00 European Plan.

FAIRVIEW MINERAL SPRINGS PARK On Upper Kern River TULARE CO. FISHING, HUNTING, RECREATION Sanitary Plumbing, Electric Lighted, Comfortable, Clean. 2-Room Cabins, $15 weekly. Rooms, $12 weekly. Baths Free. Address "FAIRVIEW," Kernville, Cal.

Paso Robles Hot Springs Hotel Hot Sulphur and Mud Baths, remarkably radio active and curative. Sporty golf course. Beautiful scenery and fine roads. On highway and S. P. R. R. Midway between Los Angeles and San Francisco. DR. G. W. TAPE, Manager.

The Pines BASS LAKE, MADERA COUNTY, CALIFORNIA. Hotel—Furnished House Keeping Cabins. IT'S Where The Fisherman Go Information Times Office and Peck-Judah

Los Angeles Hotels

HOTEL IMPERIAL FAMOUS FOR GOOD BEDS SPECIAL WEEKLY RATES FOR SHOWER AND TUB BATHS. Telephone 60130—Bdwy. 4304. 649 S. Grand Ave.

APPLE CROP IS ABOVE NORMAL

California Fruit Outlook Shows Improvement

Pear Shipments Exceeding Those of Year Ago

Apricots Better Than Early Estimates Indicated

[BY A. P. DAY WIRE.]

SACRAMENTO, Aug. 10.—Fruit crops in California during July showed an improved condition as compared with the previous month, says the monthly report on crops, made public here today by E. B. Kaufman, of the Federal Crop Reporting Service.

"Apples improved slightly, being now 87 per cent of normal, as compared with 60 last year and a ten-year average of 76," the report says. "The forecast of production indicates 7,867,000 boxes as against 6,500,000 boxes in 1921.

"Peaches as compared with July 1, lost two points in condition, probably due to lack of sizing in individual fruits. However, a forecast of production indicates approximately 420,000 tons, as compared with 320,000 tons in 1921. Pears show a slight improvement. Shipments are running slightly larger than last year at this time, and the probable crop will be in the neighborhood of 100,000 tons.

APRICOTS ARE BETTER

"Apricots have turned out considerably better than early estimates indicated. Last year the total crop was about 105,000 tons; this year it will probably amount to more than 120,000 tons. Prunes also improved slightly as some localities find a better crop than early reports indicated. The total crop will be very close to 100,000 tons. Plums show no change in condition since July 1. Shipments have been very heavy, running considerably more than last year at this time. The crop will be from 15 to 20 per cent larger than in 1921.

"The citrus crop declined somewhat in condition during July as the 'drop' continued more or less throughout the month. Oranges are estimated to be 56 per cent of a normal as compared with 86 last year, and a ten-year average of 76. A light crop, however, will have a tendency to increase the size of the individual fruits and large sizes can be expected from the present crop. The lemon crop is estimated to be only 53 per cent of a normal, as compared with 84 per cent last year and a ten-year average of 80.

DECLINE IN FIG CROP

"The fig crop shows a slight decline in condition, but is still higher than on Aug. 1, 1921. Olives show a very spotted condition, one of the leading counties reporting only 20 per cent of a crop, while none of the leading olive counties shows better than a 60 per cent crop. Less than half a nominal crop for the State as a whole is now indicated.

"Reports indicate further improvement in the almond crop, as the reporters are better able to size up the total production, as harvest time approaches. It is safe to predict more than 9000 tons of almonds will be produced in the State this year. Quite a marked improvement is noted in the condition of the walnut crop. Early reports from Ventura county particularly indicated a very severe damage from frost. The latest estimates, however, minimize this damage and practically a normal crop is now reported from that district.

"The condition of wine grapes remains at about normal and the total production will be very close to 400,000 tons. Raisin grapes were slightly sun burned in some localities and consequently slightly lower condition was reported as compared with July 1. However, at the present time, the crop bids fair to be a record breaker, and will probably amount to about 320,000 tons.

"The corn crop showed a slight improvement in the principal corn growing section and the forecast of production shows 4,215,000 bushels as against 4,060,000 bushels on practically the same acreage in 1921. The preliminary estimate of the production of wheat throughout the State indicates the largest average yield per acre for over twenty years.

Hindu Orator of High Rank to Speak Here

Syud Hossain, orator and journalist of India and friend of Mahatma Gandhi, imprisoned Nationalist leader, is here for a few days' lecture tour following his return from the Washington conference last winter.

Ranking with Rabindranath Tagore in Indian life and letters Hossain plays an important part with Gandhi in the Nationalist movement of that country. His visit to this country is not made in the interest of propaganda.

Hossain will deliver only one address while here. This will be given Sunday afternoon at 3 o'clock in the Music-Arts Hall, 233 South Broadway. Next week he will start on a return lecture tour through the country, returning to his country via England.

ALEXANDER HOTEL Adjoining St. Francis Hotel—Geary Street above Powell SAN FRANCISCO 13-story—Absolutely Fireproof — Class "A" Building. Center of shopping and theater district. Restaurant in connection. RATES: $1.50 per day up. Weekly and Monthly Rates. Take Municipal Cars A, B, C, or D, direct. Entirely Renovated—New Management.

COAL SHORTAGE IS NOW ACUTE

Chicago Factories Will be Forced to Close

Less Than Ten Days' Supply of Fuel on Hand

Operators and Miners Hope for Agreement

[EXCLUSIVE DISPATCH.]

CHICAGO, Aug. 10.—Unless the coal shortage in Chicago and the rest of the State is relieved within ten days factories and other concerns will be forced to close, throwing 200,000 additional persons out of employment on the verge of winter.

The strike has now been in progress 132 days and coal stocks are down to the minimum. A survey of the factory districts in Chicago and downstate shows an average of ten days' supplies. Factories in Chicago are closing down every day because of a lack of fuel.

Meanwhile Gov. Small is delaying action, on the ground that he needs more information. He is being besieged by chambers of commerce, industrial bodies and thousands of individuals, urging him to declare the State under martial law and open the mines under guard of troops. This step would nullify the law put over by the unions which forbids the employment of any but a "certified" miner, this meaning that the applicant must be a member of the union in good standing.

Considerable pressure is also being put upon the Governor to assemble the Legislature in special session and repeal the law, which ties the hands of the State absolutely. He replies that such action would require at least two months, assuming even the Legislature would be strong enough to repeal the law in the face of threats by the unions, not alone the coal unions, but all other organized labor.

In Chicago plans are under way to seize all coal stocks at once and apportion them, first to hospitals and necessary public utilities and then, if any remains, to factories.

However, there would be none for the factories. The normal consumption of coal in Chicago is about 4,000,000 tons monthly and the survey shows but 2,000,000 tons on hand, with none coming in. This means that many homes will go cold this winter unless fresh supplies are brought in.

HOPE FOR AGREEMENT

[EXCLUSIVE DISPATCH.]

CLEVELAND (O.) Aug. 10. The operators' and miners' conference got under headway today in the formulation of an agreement for ending the bituminous coal strike. Except for a few scattered producers, Illinois and Indiana operators were not present, but those on hand gave the gathering what is deemed by the unions a "four State" character.

After a count of noses the credential commission reported that about 20 per cent of the tonnage in the central competitive field was represented. It amounts to some 40,000,000 tons, as follows:

Ohio 27,960,000; Western Pennsylvania 7,800,000; Indiana 2,470,000; Illinois 1,800,000; total 40,030,000. In addition other committees from Ohio and Pennsylvania are declared ready to go along with whatever settlement is reached.

Tomorrow morning the reaching of an understanding is to be started by a committee composed of eight operators and eight miners, divided equally among the four States, and the officers of the conference and of the national miners' union. It will get its several legs together under the table in executive session, and will proceed to hammer out an agreement. This, officials of the conference declare, may take from one to three days.

Word from Chicago that the Illinois operators are playing a hunch that the unions will give some ground drew one terse comment from John Lewis, national head of the miners:

"There is absolutely no deviation in the policy of the United Mine Workers in regard to arbitration."

TO STUDY INDUSTRY

The fact-finding body contemplated in the tentative program of the miners is not to serve as an arbitration body but, as has been set forth for the last week, is to study the bituminous coal industry, with a view of ascertaining what is wrong with it and what remedies can be applied.

The prevailing sentiment among the miners and operators here seems to be that the Illinois-Indiana operators will come flocking in and sign up, once some sort of an agreement is made here.

Three-quarters of the Southern Illinois mines are said to be in shape to hoist coal within forty-eight hours of a settlement and the district head of one of the largest producing counties in that State declared tonight that once an agreement is put through he expects to be able to sign up at least half the operators in his county within two days.

Mr. Lewis tonight reiterated his prediction that next week will see the miners again digging coal. "I confidently predict," he said, "that when a scale is made here, 75 per cent of all bituminous tonnage now on strike will sign the scale and return to work in one week, and a settlement in the anthracite fields will naturally follow."

ACTOR BANKRUPT

Cannot Pay Even Income Tax, Declares Petition

Earl T. Montgomery, a motion-picture actor, filed a petition in bankruptcy in the U. S. District Court, yesterday, giving his liabilities as $6,022.57, with no assets. Among his debts is an item of $1,972.13, due the government on account of income tax.

STORE with COLYEAR'S FIREPROOF WAREHOUSE 415 So SAN PEDRO ST Rooms $1.50 MONTH and UP PHONE Main 3319 821251

Steamships

TOYO KISEN KAISHA (ORIENTAL STEAMSHIP CO.) Passengers to Orient and So. America. Accommodations Available Subject to Immediate Bookings. S. L. KREIDER, Agent LOS ANGELES: 375 Pacific Electric Bldg. Phone Broadway 35. SAN DIEGO: 339 Spreckels Bldg. Phone 55913.

NEGRO SEEKING STATE OFFICE

Arizona Attorney Enters Political Race

Woman Also Wants Seat in Legislature

Maricopa Republican Ticket Finally Filled

[EXCLUSIVE DISPATCH.]

PHOENIX, Aug. 10.—Maricopa county, which will cast a third of Arizona's vote, is to have a full Republican ticket. It will be headed by George A. Mauk and J. C. Phillips, for the Senate. The former Republican Senators, H. B. Wilkinson and Celora M. Stoddard, have refused to run this year, Mr. Wilkinson declaring he will campaign solely for votes for his project to build an automobile highway to the California line.

WOMAN ON TICKET

One woman is on the legislative ticket. She is Mrs. Freda Marks, wife of a local attorney and herself an effective Republican worker.

In only one of the fourteen legislative districts has a contest materialized, this between H. T. Matthews, former superintendent of Mesa schools, and E. W. Michael.

Especially notable is the candidacy of the first negro ever known to be an applicant for legislative office in Arizona. He is Robert L. Fortune, a colored attorney, who is put forward from District No. 7, where the colored population is large. Other legislative candidates thus far named are J. H. Kinney, for re-election; Thomas J. Prescott, Fred C. Weeks of Mesa; A. S. Haymore of Gilbert; Robert L. Finch of Tempe; W. A. Amend, F. W. Latimer of Peoria and W. D. Baxter of Buckeye.

SUPERIOR BENCH

For the superior bench there will be choice of two from the names of Judge J. S. Jenckes, incumbent; Henry L. Eads and O. A. Schupp, the last a present legislator. Three candidates want the place of Sheriff: A. J. Moore, Hate Burch and Charles H. Bowers.

HANGS SELF IN CELL

[BY CABLE—EXCLUSIVE DISPATCH.]

GLOBE, Aug. 10. — Believed crazed by sufferings when deprived of drugs, Charles Wasson committed suicide in the County Jail by strangling himself by knotted strings that had been made from his undershirt. He had been in confinement since June 23, last, and was believed to have been improving, though very despondent over his condition. He is understood to have relatives in Nevada and the East.

Ordinarily the sting of a scorpion is considered little worse than one from a wasp. But of relative seriousness was a scorpion sting sustained by Assistant U. S. Atty. J. W. Walker, while he was standing by the side of the Miami road, taking a photograph. A painful open wound was created on the calf of his leg.

Eleven Men of Raleigh's Crew Still Missing

[BY A. P. NIGHT WIRE.]

ST. JOHNS (N. F.) Aug. 10.—Eleven members of the crew of the British cruiser Raleigh, trace of whom was lost when the warship went ashore on the coast of Labrador yesterday, were still missing today. Admiral Sir William Pakenham and the 800 other officers and men of his flagship searched for the missing ones without success.

The Raleigh ran aground in a dense fog and it is hoped that the men merely lost their way and will turn up at some other point along the relatively uninhabited northern shore of the Straight of Belle Isle.

The cruiser struck a quarter mile west of Point Amour Lightship, while she was heading for Forteau. She lies 200 yards from high water mark, resting easily, with her bow nearly submerged.

WASHINGTON, Aug. 10.—Admiral Pakenham declined with thanks the Navy Department's offer of assistance to the stranded ship, in dispatches received today by Acting Secretary Roosevelt.

At the same time, however, Rear-Admiral H. A. McCully, commanding the midshipmen's practice squadron, advised the department that he was proceeding on the cruiser Olympia from Halifax to the assistance of the Raleigh.

Deutsch Presse New Medium of Chicago Mayor

[EXCLUSIVE DISPATCH.]

CHICAGO, Aug. 10.—Publication of a German-American weekly as the official organ of Mayor William Hale Thompson among the Germans of Chicago has been launched by the City Hall organization of which the Mayor is the head. This announcement comes coincidentally with rumors that Mayor Thompson will again run for Mayor of Chicago next April.

The paper will be known as the Chicago Deutsch Presse. It will be published by the German Press Company, of which Milton G. Severinghaus, a nephew of Severinghaus of the Board of Education, is president.

According to plans distribution of the first issue, of which 25,000 will be printed, will be started tomorrow.

BANK ORGANIZED BY MORGAN INTERESTS

[BY A. P. DAY WIRE.]

NEW YORK, Aug. 10.—Organization of the Bank of Central and South America, with a capital of $5,000,000 and a surplus of $2,500,000, to carry on the New York banking business formerly handled by the Mercantile Bank of America, was announced today by E. R. Stettinius of J. P. Morgan & Co.

The business of the new bank, as the name implies, will be confined to countries south of the equator.

NOTICIAS MUNDIALES DE ULTIMA HORA

En obsequio a nuestros numerosos amigos de habla española, y para beneficio de los lectores americanos del Times que estudien esa lengua, publicamos diariamente esta columna en castellano, con un extracto de las más importantes noticias de última hora.

Un conocimiento práctico del español es de grandísima utilidad en este país, especialmente en el suroeste; como lo demuestra el hecho de que en Los Angeles solamente, hay más de 15,000 personas que estudian ese idioma con profesores oficiales o particulares. Para esos estudiantes será un buen ejercicio leer todos los días esta sección, donde encontrarán las palabras y frases mas usuales del lenguaje español.

NOTAS TELEGRAFICAS

Noticias de Washington

WASHINGTON, agosto 10.—Se ha robustecido la confianza que tiene la administración en que dentro de breves días quedará solucionada la huelga carbonera, pues han llegado alentadores informes de la conferencia de Cleveland, así como la noticia de que la influencia de John D. Rockefeller, Jr., y sus intereses en minas de carbon pesarán en favor de una pronta terminación de las dificultades.

La consecuencia probable de las decisiones que adopten mañana las uniones obreras ferrocarrileras sera la paralización general de los transportes nacionales, o el manejo de los ferrocarriles por el Gobierno durante el periodo de emergencia. Es cosa evidente que será rechazada la proposición del Presidente de que se deje el asunto de antigüedad al criterio del Consejo del Trabajo Ferrocarrilero.

Según declaración publicada hoy por el Ministro de Estado Hughes, no tienen los fallos de la Suprema Corte de Mexico el suficiente alcance para proteger adecuadamente los derechos de americanos a tierras adquiridas antes del mes de mayo de 1917.

El Sr. Parmentier, representante del Gobierno Francés, está esperando las instrucciones de éste para la conversión de la deuda de guerra francesa. Hoy tuvo una entrevista con la Comisión Refundidora de la Deuda de los Estados Unidos.

A principios de septiembre próximo hará un vuelo transcontinental, hasta California, el dirigible C-2 del ejército de los Estados Unidos.

Bielaski Fué a Declarar

CIUDAD DE MEXICO, agosto 10.—A. Bruce Bielaski estuvo hoy en Cuernavaca a rendir testimonio en el Juzgado de dicha ciudad, en el asunto de su reciente plagio por las cercanías de ese lugar. Después de comparecer en la barra de los testigos, saldrá con su esposa rumbo a los Estados Unidos.

Desde el 26 de julio ha estado el Sr. Bielaski de huésped del Sr. Summerlin, Encargado de Negocios en la Embajada Americana; en tanto que el Juzgado de Cuernavaca ha estado compulsando declaraciones que complicaban a Bielaski en el complot de plagio.

NOTAS LOCALES

Sufre un Colapso el Jefe del Klan.

Ayer se presagiaba una vista fallida, o una larga prolongación de la vista de la causa de los treinta y siete miembros del Klan, acusados del asalto de Inglewood, pues tuvo lugar en el tribunal del Juez Houser el sensacional colapso de Nathan A. Baker, uno de los reos, y reconocido líder de los asaltantes.

La enfermedad del reo ha hecho nacer una situación que se cree no tiene precedente en esta Estado, pues hace que las fases legales del procedimiento sean seguidas en forma muy dudosa, por lo que respecta a ambos lados. El asunto será discutido hoy en la mañana en el Tribunal, y se procurará llegar a algún acuerdo, o aceptar lo que decrete el Juez.

Jóvenes Bandidos Sospechosos Detenidos

E. A. McNabb y G. W. Cave, que se dice son miembros de una cuadrilla juvenil de bandidos que ha cometido numerosos robos y asaltos en esta ciudad, fueron ayer detenidos para responder ante el Juez Brown de tres acusaciones de robos. Otros diez jóvenes están pendientes de una audiencia, en la que contestarán a varios cargos. Contra los dos reos arriba citados hay otras quejas adicionales.

Se Dispara un Balazo en la Cabeza.

Charles J. Mory, aproximadamente de 55 años de edad, fué encontrado ayer temprano en un lote desocupado de las calles Seis y Valencia, con un agujero de bala en la cabeza. Más tarde fué identificado por la policía como el dueño de dos casas de departamentos; los Mory Apartments, en la calle Bonnie Brae Sur 660, y los Webster Apartments, en la calle Coronado Sur 739.

DEPORTES

Autocanoas

El barco "Lucky Strike," de Alvin Frank, fué el primero que cruzó la línea en la carrera de 18 millas para botes rápidos de 610 pulgadas cúbicas de desplazamiento, en la regata de ayer en Balboa, organizada por la Asociación de Yates de Sudcalifornia. El tiempo empleado por el ganador fué 36:27. El "Joker" llegó segundo.

Tennis

Por tercera vez en este año ha derrotado la Sra. Molla Mallory a la Sra. May Sutton Bundy, de esta ciudad, en una de las tandas semifinales del campeonato metropolitano de nones, jugada ayer en Glencove, Nueva York.

Gerald L. Patterson, capitán australiano de tennis, ganó ayer el primer match del empate preliminar de la copa Davis con André Gobert, jugador representante de Francia.

Vincent Richards, campeón nacional menor de tennis, eliminó ayer en Southampton a Howard Kinsey, de California.

Carrera de Circuito

Thompson Dillon ganó ayer en North Randall el premio "Rainy Day" para trotadores de dos años.

Pugilato.

Georgie Marks campeón boxeador peso pluma de la Costa, lanzará esta noche su título al tablado de Hollywood de la Legión Americana, y retará a "Dandy Dick" Griffin a que lo coja.

Baseball

Los Angeles le ganó ayer a Sacramento en el parque Washington, por anotación de 3 a 2. Portland venció a Vernon en el norte, por tanteo de 6 a 5.

HARDING EXPRESSES SYMPATHEY FOR CHINA

[BY A. P. DAY WIRE.]

WASHINGTON, Aug. 10.—The sympathy of the American people for those bereaved in the typhoon and tidal wave at Swatow, China, has been expressed to President Li Huan-Hung by President Harding.

"I am greatly distressed," Mr. Harding cabled to the Chinese President, "to learn of the terrible disaster which has caused the loss of so many lives and wrought so much destruction at Swatow and the surrounding country. I extend to Your Excellency the sincere sympathy of the American people, as well as my own."

LISBON STRIKE ENDS

[BY CABLE AND ASSOCIATED PRESS.]

LISBON, Aug. 10.—The general strike in Lisbon was terminated today following a declaration from the government that the price of bread would be reduced. The strike was called a few days ago in protest against the increased cost of foods.

AUTO FULL OF LIQUOR TAKEN

Arizona Motorist Had Bottles of Beer, Tequila and Whisky

[EXCLUSIVE DISPATCH.]

MIAMI (Ariz.) Aug. 10.—In the capture of Marshal Montgomery, better known as "Tex," prohibition enforcement officers declare they have secured the chief bootlegger of a region wherein new corn liquor has not been hard to find at any time. Montgomery was taken on the Superior highway, officers jumping on his auto as he was slowing at the top of a grade. In the car were a dozen pints of whisky, several bottles of tequila and 100 bottles of beer, all believed destined for sale at a dance that was to be held at Superior. Montgomery showed fight and had to be subdued by a blow on the head with a pistol butt, after he had tossed a sack of liquor overboard.

Steamships

CUNARD AND ANCHOR LINES

N. Y. to Cherbourg and Southampton
AQUITANIA ....Aug. 22, Sept. 12, Oct. 3
BERENGARIA...Aug. 29, Sept. 19, Oct. 10
MAURETANIA...Sept. 5, Sept. 26, Oct. 17

N. Y. to Plymouth, Cherbourg and Hamburg
CARONIA ......Aug. 31, Oct. 5, Nov. 9
SAXONIA ......Sept. 9, Oct. 14

N. Y. to Cobh (Queenstown) & Liverpool
SCYTHIA (new) *Aug. 31, Sept. 28, Oct. 26
LACONIA (new) Sept. 7, Oct. 5
CARMANIA ......Sept. 14, Oct. 12
*Sails from Boston Sept. 1.

N. Y. to Londonderry and Glasgow
COLUMBIA .....Aug. 12, Sept. 16, Oct. 14
ALGERIA ......Aug. 26, Sept. 23
CITY OF LONDON ......Sept. 2
CAMERONIA (new) ......Sept. 9, Oct. 7, Nov. 4
TUSCANIA (new) ..Sept. 30
ASSYRIA ......Oct. 21

Boston to Londonderry and Liverpool
*ASSYRIA ....Sept. 13
*Stops at Glasgow.

Boston to Queenstown and Liverpool
TYRRHENIA (new) ....Sept. 20

CANADIAN SERVICE
Via Picturesque St. Lawrence Route
Montreal to Glasgow
CASSANDRA ....Aug. 31, Sept. 29, Oct. 27
SATURNIA ......Sept. 8, Oct. 6, Nov. 3

Montreal to Liverpool
ALBANIA ......Aug. 19, Sept. 23, Oct. 21
AUSONIA ......Sept. 16, Oct. 14, Nov. 11
TYRRHENIA (new) ......Sept. 30, Oct. 28, *Dec. 2
*Sails from Halifax.

Montreal to Plymouth, Cherbourg and London
ANDANIA ......Aug. 26, Sept. 23, Nov. 4
ANTONIA (new) .Sept. 9, Oct. 12, Nov. 18
OFFICE: 501 Market St., San Francisco, or Local Agents.
Freight Sailings on Application.

THE NATIONAL CITY COMPANY NEW YORK

Philippine Government 4½% Gold Bonds Non-callable—due 1952

This is one of the longest term issues of outstanding bonds enjoying exemption from Federal, State, Municipal and local taxation.

Price to Yield about 4½%

Circular on Request.

The National City Company Offices in more than 50 cities. 513 West Sixth St., Los Angeles. Telephone 10301.

Australia OCEANIC STEAMSHIP CO. First U. S. Mail S.S. SONOMA, VENTURA, 10,000-ton Lloyds A1 register. Delightful Service Sydney. Short Line—Honolulu, Samoa, Sydney. Lowest rates. Pacific Tours, round trip. A. H. Dolce, 511 S. Spring St., Los Angeles, or Oceanic S. S. Co., 2 Pine St., San Francisco.

Steamships CATALINA Boat Service Steel Steamship Avalon with Orchestra for Dancing DAILY ... Catalina Ticket Office ... It's All The World No Trip Like It

TRAVEL BY WATER ADMIRAL LINE NOTICE THREE TRIPS CANCELED S.S. H. F. Alexander Scheduled for Friday, August 4; Friday, August 11; Friday, August 18. Next Sailings Ruth Alexander 10 a.m. Sunday, August 13 Dorothy Alexander Sunday, August 20 For San Francisco and Seattle. To San Diego Every Mon. To Portland—Wednesday. To Alaska—Weekly Sailings. LOS ANGELES OFFICE 503 So. Spring Telephone Main 7500 Long Beach: 115 W. Ocean Av. San Pedro: 114 W. Sixth St. Hollywood: 6400 Hollywood Blvd. PACIFIC STEAMSHIP CO.

NEW YORK BY SEA From LOS ANGELES SAN FRANCISCO "DE LUXE PASSENGER AND EXPRESS-FREIGHT SERVICE" VIA PANAMA CANAL AND HAVANA ... Pacific Mail Steamship Co. 503 S. Spring St. (Alexandria Hotel Bldg.) Los Angeles. 508 California St., San Francisco.

to the Orient by the Canadian Pacific. Formightly service by four magnificent Empress liners ... from Vancouver to Japan in 10 days, China 14 days, Manila 18 days. W. McIlroy, Gen. Agt. Pass. Dept. 605 S. Spring St., Los Angeles. Phones: ... or local steamship agents.

Twin Palaces of the Pacific YALE AND HARVARD To San Francisco Round Trip $22.50 With Meals and Berth ... L. A. STEAMSHIP CO. 517 S. Spring St.

MOLLA W...

MRS. MALLORY ENTERS FINAL

Marion Zinderstein Jessup Also Qualifies

Vincent Richards Eliminates Howard Kinsey

Kinsey Defeats Hunter for Semifinals

[EXCLUSIVE DISPATCH.]

GLENCOVE (L. I.) Aug. 10.—... for the right to enter th... final round of the women's metro... tennis championship no... by Mrs. Molla Bjurstedt Mal... was staged here this afterno... most delightful condition... of the first ten in the nation... ranking list were the competitors: Mallory, Mrs. Bundy, Mrs. Jessup and Miss Bancroft.

Mrs. Jessup, who is the only woman who has beaten Mrs. Mallory in an important tournament since she became the national champion seven years ago, won from Miss Leslie Bancroft in one of the finest tennis battles seen in years between two of the fair sex. The score went the limit of three sets and was taken by a hair's breadth by a score of 6-2, 4-6, 9-7.

PUT ON THRILLER

The deciding set was a thriller and showed remarkable courage and gameness on the part of the ... handed Boston girl, who is rated fifth to Mrs. Jessup's fourth. The latter led by 5 to 1, and it looked all over for the Bostonian. She made a wonderful pull up, ... taking five straight games and going into the lead. In two ... times the Wilmington woman was ... times within a point of the ... The ninth game was so ... fought that the point ... was 12 to 10 before Miss Bancroft could win. The Boston ... had the lead at 7-6, and was ... a point of the match, but ... not get it, and Mrs. Jessup ... managed to put over the ... shots.

MOLLA AT HER BEST

Mallory had less trouble ... Mrs. Bundy in the other ... semifinal than on either ... previous meetings this ... the Norsewoman was at her ... and ran out in straight sets ... score of 6-2, 6-3. This places Mallory in the final against Jessup. The two have met ... times since Mrs. Jessup's ... in 1919, with Mrs. Mallory ... the winner.

The singles final will be played ... The semifinal and final ... doubles were postponed ... tomorrow. Mrs. Bundy and ... William M. Henry will oppose Mrs. Frank Godfrey and Miss ... Gardner of Boston in ... and Mrs. Mallory and Miss ... Sigourney will meet Miss ... Wills and Mrs. Jessup in the ...

[EXCLUSIVE DISPATCH.]

SOUTHAMPTON (N. Y.) Aug. ... The four semifinalists who ... through their matches today ... tournament for the South... challenge trophy include ... Richards, national junior ...

HUNTER TO D...

...ll Represent South in T... for Golf Champ...

[SPECIAL CORR...]

DEL MONTE, Aug. 10.—A repo... that Dr. Paul Hunter of Pasa... championship for the past two yea... tournament scheduled over th... September 2 to 10. Dr. Hu... State amateur play here this ... national championship. It is re... finally decided to be on hand a... Fred Wright, the brilliant ... player, who made such a ... showing in England last ... now located in Southern Cali... It will give the southern ... a mighty strong representa... Such players as Scotty Arm... Everett Seaver, Bill Camp... Frank Tatum, Norman Mac... George Kline and others will ... a very formidable aggrega...

... like the northern sec... will have to do some rallying ... to bring back the northern ... that the southerners have ... annexing for the past two ... Jack Neville and Dr. C. H. ... are two of the stand bys ... will be the hopes of the north. ... Kales, Fitzgerald, Marks, ... Lapham, Sam Conlin, Bebe ...

NET OCTET

[BY A. P. NIG...]

... YORK, Aug. 10.—of the ... entries in the women's ... tennis championship, ... opens Monday at the West ... Tennis Club, Forest Hills, ... players were "seeded" in the ... made today by the United ... Lawn Tennis Association. ... eight players drawn to prevent their being matched against each other in one of the early ... are:

... Molla Bjurstedt Mallory, ... York and defending champion; Mrs. May Sutton Bundy of ... Angeles; Mrs. Marion Zinderstein Jessup, of Wilmington, Del.; ... Leslie Bancroft, of West ... Mass.; Miss Helen Wills, ... Francisco; Mrs. Robert ... of New York; Miss Edith ...

1922—[PA
Steamships
ATALINA
Boat Service
teel Steamship Avalon
With Orchestra De Luxe
DAILY
STEAMSHIP CABRILLO
DAILY EXCEPT SUNDAY
Limited to Channel
If you drive down, park your car in Wilmington
Round Trip from Los Angeles, $3.10; from Wilmington, $2.10
Catalina Ticket Offices
Phone Home 544
Main 8370
TRAVEL BY WATER
ADMIRAL LINE
NOTICE
THREE TRIPS
CANCELED
S.S. H. F. Alexander
Next Sailings
Ruth Alexander
Dorothy Alexander
To San Diego Every Mon., Thu.
To Portland—Direct Sailing
To Alaska—Weekly Sailings
LOS ANGELES OFFICE
Long Beach: 115 W. Ocean Ave.
San Pedro: 144 W. Sixth St.
Hollywood:
6262 Hollywood Blvd.
NEW YORK
BY SEA
LOS ANGELES
SAN FRANCISCO
Via Panama Canal
and Havana
To San Francisco
Round Trip $22.50
Oriental
by the
Canadian Pacific
Fortnightly service by fine new
sailing Empress liners calling
from Vancouver to Japan in 10
days, China 14 days, Manila 19
days.
Pacific Mail Steamship Co.
Twin Palaces
of the
Pacific
YALE and HARVARD

SPORT NEWS
The Los Angeles Times

FRIDAY MORNING, AUGUST 11, 1922.

MOLLA VANQUISHES MAY SUTTON BUNDY FOR THIRD TIME THIS SEASON

MRS. MALLORY ENTERS FINALS

Irvin Zinderstein Jessup Also Qualifies

Mrs. Richards Eliminates Howard Kinsey

Miss Kinsey Defeats Hunter for Semifinals

[SPECIAL DISPATCH.]

NEWPORT (L. I.) Aug. 10.—By the right to enter the finals of the women's metropolitan championship now being held here this afternoon in most delightful conditions. Mrs. Mallory, who won the first one in the national championship she was the competitors, Mrs. Bundy, Mrs. Richards and Miss Roosevelt.

Miss Jessup, who is the only player who has beaten Mrs. Mallory in an important tournament since she became the national champion seven years ago, won from Miss Leslie Bancroft in one of the most tennis battles seen on the courts between two of the fair sex. The score went the limit of 10 games and was taken by a hair's breadth by a score of 6-2, 4-6, 9-7.

PUT ON THRILLER

The closing set was a thriller and showed remarkable courage and keenness on the part of the plucky Boston girl, who is rated next to Mrs. Jessup's fourth. She led by 5 to 1, and it looked all over for the Bostonian. She made a wonderful pull up, however, winning five straight games and going into the lead. In two sets the Wilmington woman was never within a point of the match. The ninth game was so hard fought that the point score was 12 to 10 before Miss Jessup could win. The Boston girl had had at 7-6, and was within a point of the match, but could not get it, and Mrs. Jessup managed to put over the next two points.

MOLLA AT HER BEST

Mrs. Mallory had less trouble with Mrs. Bundy in the other two sessions (final) than on either of the previous meetings this season. The Norsewoman was at her best and won out in straight sets by scores of 6-2, 6-3. This places Mrs. Mallory in the final against Miss Jessup. The two have met four times since Mrs. Jessup's victory in 1918, with Mrs. Mallory winning the other three.

The semifinal match will be played this afternoon. The semifinal and final matches in the doubles were postponed until tomorrow. Mrs. Bundy and Miss Elizabeth M. Henry will oppose Miss Frank Godfrey and Miss Eleanor Mallory. Miss Godfrey will meet Miss Mallory and Mrs. Bundy will play Mrs. Mallory and Miss Roosevelt.

[BY A. P. NIGHT WIRE.]

PORT CHESTER, N. Y.) Aug. 10.—The four semifinalists who won their matches today in the tournament for the Southern championship trophy include Miss Molla Bjurstedt Mallory, national junior champion, and member of the defending Davis Cup forces; Robert Kinsey, Pacific Coast doubles champion; Zenzo Shimidzu and S. Kashio of the challenging Japanese team of last year.

HARD-FOUGHT MATCHES

Richards disposed of Howard Kinsey in a hard match at 6-2, 7-5. Robert Kinsey defeated Francis T. Hunter, conqueror of Gerald Patterson, the Australian, in a close and hard-fought session at 6-3, 4-6, 6-4, and Kashio disposed of Carl Fischer, holder of the Middle States title, at 6-4, 6-2, all three matches being played on the grand-stand courts before noon.

Shimidzu defeated Leonard Beekman, the ex-Princetonian who eliminated Willis E. Davis in the preceding round at 7-5, 6-1, in the first match of the afternoon. Shimidzu will now take on Robert Kinsey, his conqueror at Seabright last week, while Richards will face Kashio for the first time this season.

UPHILL VICTORY

The match between Hunter and Kinsey resulted in a great uphill victory for the latter. After Hunter had gained a commanding lead of 4 to 1 in the final set. The turning point came in the seventh game, which Kinsey won after deuce had been called six times, two clean placements turning the trick. At this stage Hunter made a total of eight errors against five for his opponent.

Richards's point summary shows only forty-six errors in his match against Howard Kinsey and sixty for the latter, while their earned points were fourteen each. The "boy wonder" did not show his best form until the closing games of the match, when he scored six of his total placements, mainly at the net by the fast volleys, which made him famous.

KINSEYS IN FINALS

The semifinal round in the doubles was reached when the Kinsey brothers defeated Karl Behr, former Davis Cup player, and Carl Fischer at 6-4, 6-4 and Phil Neer and James Davies, the intercollegiate champions, were defeated by Leonard Beekman and Hugh G. M. Kelleher, 6-3, 2-6, 6-2.

The Kinseys will meet Richards and Hunter in their half and Beekman and Kelleher play Voshell and Davis.

BEARS SELECT GRID OFFICIALS

[BY A. P. NIGHT WIRE.]

SAN FRANCISCO, Aug. 10.—George Varnell, football expert of Spokane, Wash., has been selected to referee three of the most important games on the University of California schedule for the coming football season.

The contests at which Varnell will officiate are the University of Southern California vs. California game to be played in Los Angeles; the Stanford-California classic and the Washington-California game.

Dudley Clark and Harry Miner have been selected as umpire and field judge, respectively, for the U.S.C.-U.C. game.

FRANCE DIVIDES WITH AUSTRALIA

Davis Tennis Cup Teams Split Even

Patterson Wins Tough Match from Gobert

Cochet Trims O'Hara Wood in Classic

BY WILLIAM T. TILDEN II.
World's Champion Tennis Player, 1920-21

[EXCLUSIVE DISPATCH.]

BOSTON, Aug. 10.—Thrills galore featured the first day's play in the semifinal round of the Davis cup competition when Australia and France tied at one match each on the courts of the Longwood Cricket Club. It was by the narrowest of margins that the favorites for the challenge round, Australia, did not find themselves facing a 2-0 defeat the opening day, for it was only by the score of 4-6, 3-6, 6-3, 6-4, 6-3, that Gerald L. Patterson, Australia, defeated Andre H. Gobert of France, while Henri Cochet, France, took the measure of Pat O'Hara Wood, Australia, in five sets, 6-4, 6-3, 6-0, 7-9, 6-4.

Misfortune fell on the Australia team yesterday, for J. O. Anderson, the regular second-string singles player, increased the cold that has been troubling him for some days and is now confined to his bed with an attack of grippe that may keep out of the entire meeting. This necessitated using O'Hara Wood in the singles. Play opened with Gobert serving to Patterson, George Wightman in the chair and a goodly sized and enthusiastic gallery in the stands. I cannot say the match was great tennis. But it again emphasized what a splendid fighter Gerald Patterson is. The Australia star drew first blood by breaking Gobert's service and ran into the lead which he hold at 4-3.

The world's champion gained 40-30 point for 5-3, but Gobert lifted his game to a splendid height and pulled out that game following this by running out the set 6-4, it was splendid tennis on the part of the big Frenchman, while Patterson was erring badly. The loss of this set upset the Australian and before he recovered his poise he was trailing at 4-1. Here he braced, and by hard work and a rushing net attack drew to 4-3 and a point for 4-all. Gobert was not to deuced and broke Patterson's service for 5-3. The French star had set point at 40-30, but netted an easy volley which delayed the ultimate victory for a few minutes, but Patterson was overanxious and his errors cost him the game and second set 6-3.

Certain victory seemed Gobert's portion. Patterson bravely faced the tremendous handicap of two sets down with his always fighting calm. The early stage of the third set found Patterson slightly in the ascendency. With the score 3-4, Patterson leading on Gobert's service. The Frenchman dropped an easy volley in the net which cost him the game. And ultimately the set. In fact, this error may have been the turning point of the match. Certainly it gave Patterson a life that he should hardly have had. Patterson ran out the set 6-3. Following the rest Gobert played with a rush. He dashed away to a 3-0 lead and was within a point of 4-1 twice. Patterson, his back to the wall, was fighting desperately and playing the best tennis he had yet displayed. He pulled even to 3-all, led at 4-3 and 5-3. Overanxiety cost him two double faults and a missed volley which gave Gobert a chance for a break through on his delivery, but a smashing service ace saved him and he drew all even at two sets all.

The final set found Gobert tiring, but still playing fine tennis. Patterson was steadily improving and this was the finest period of the whole match. Gobert broke Patterson's delivery for 3-1 when the Australian made what might well have proved a fatal double fault at 30-40 and 1-3. The Frenchman himself threw away a golden opportunity with two chances for 4-1, but Patterson finally took the game aided by a lucky net cord shot, Gobert failing in a desperate attempt to recover it.

That proved the turning point. Gobert, plainly discouraged, was seized with a bad cramp in his right hand. Patterson, steadily improving, pressed on to a well merited and hard victory at 6-4.

Henri Cochet saved France and earned his spurs in international tennis by his magnificent play against Pat O'Hara-Wood. To me the Wood-Cachet battle was a finer example of tennis than the Patterson-Gobert match, although it did not provide the pyrotechnics of the first match. Cochet, who is a stylist, playing with the ease and grace so characteristically French, ran off the first four games before O'Hara-Wood grasped what was happening. The Australian suddenly came to life and by perfect volleying pulled even to 4-all, only to have Cochet run out two games by a series of placements as brilliant as any I have ever seen. O'Hara-Wood faced a serious situation. He changed the sneakers he had been wearing for spikes and opened a net attack that for a time upset Cochet. The set was Australia's, 6-3.

Then came the deluge, Cochet played the third set like a man possessed. Placements off drives or volleys rained from his racquet. Nothing could go wrong. Six games in a row went to France while Wood, fighting desperately and playing quite as well as he

(Continued on Second Page)

Scuttling Along Before the Wind

A Good Ship, a Jolly Crew, and a Thermos Bottle—Yachtmen's Paradise

Above are seen three sporting craft scrapping for the lead in a race at the Southern California regatta at Newport. Commander Frank Smith, official host of the nautical celebration, is shown in the inset.

SIR TOM IS AGAIN VICTOR

Geary's Undefeated Sloop Wins Over California

Is Led Most of the Way by Local Craft

But Overcomes Lead of Walsh's Yacht at Finish

BY H. F. WELLER
[EXCLUSIVE DISPATCH.]

NEWPORT HARBOR, Aug. 10. Ted Geary, in the R-class sloop Sir Tom, again carried off the honors today in the feature race of the Southern California Yachting Association program, but his victory was won after one of the prettiest races ever seen on the South Coast, and after aMtt Walsh in the California had given him a scare by leading on the first two circuits of the course by a minute and a half at the turning stake.

A spanking fifteen-mile wind with plenty of whitecaps made the going brisk, and the California gained steadily right from the starting gun. By the time the yachts started on the last leg of their third lap the wind had died down until there was hardly enough to fill the sails, the mainsails flapping occasionally as if disgusted that old Boreas should desert them at so critical a time. The light wind favored the northern boat, and Skipper Ted Geary took advantage of every puff to shove her along toward the finish line. Before the run to leeward was half over he had overtaken and passed the California and finished the race with over a quarter of a mile to spare.

The Patricia, Angela, Lady Gay and Lady Betty finished in the order named, the yachts having been strung out over a distance of half a mile for the greater portion of the entire race.

With the strong wind that prevailed at the start of this race Matt Walsh, her skipper, and Frank Garbutt, who sailed with him, had hoped that their boat would show the northern visitor a clean pair of heels. That she did show up so well while the wind held bore out their contention, but they were both glad to see a good sportsman like Geary bring home the bacon, even at their expense. They promise to send the California or a similar "R" boat to Seattle next season in an attempt to accomplish in northern waters what they failed to do at home, and bring home to Southern California the big Isherwood bowl.

BUSY DAY

The coast off Newport Beach was dotted with sails from noon until nearly dark, as the "R" class and star sloop races were in progress, a race for the "Q" class sloops and "P" class sloops, to the number of about a score were all in action at the same time, while an entire fleet of power yachts circled around the course, keeping time

(Continued on Second Page)

SERAPHS AGAIN SUBDUE SOLONS

Rookies Rigo and Beck Star on Diamond

Thomas and Fittery Stage Mound Duel

Angels Clinch Pastiming in First Canto

BY HARRY A. WILLIAMS

Some Boy Scouts served as replacements in our Lost Battalion yesterday, and thereby hangs part of the story of Los Angeles' second straight defeat of Sacramento, 3 to 2.

Tony Rigo, squatting in on the spot where there is a shortage of seasoned catchers, and Clyde Beck, Gardena's best ball player, comprised these replacements. Both hold certificates in the Boy Scouts, and their favorite candy is lollypops. Beck filled in at short which was vacated by Jimmy McAuley, victim of a twisted ankle.

You can't always tell by the size of a cartridge just how far it will shoot. Much depends on the quality of the powder behind the bullet. And the same goes for catcher Rigo, physically, is a backstop of the BB bore. But he has elbow grease of high gravity, and his arm appears to be comprised of fuse wrapped around whalebone. The result was an exhibition of sharpshooting that thrilled the Victory Bond purchasers in the early rounds. Rigo stopped three of Sacramento's base-runners in the first two innings, and by keeping the bases clear prevented a southpaw battle between Cland Thomas and Paul Fittery from clouding up to the possible obscuration of the former. Standing on his tip toes Rigo is about as long as a sawed-off shotgun, shoots with the same velocity at a hundred feet and scatters less.

Beck assimilated everything which came his way in the field, and participated in a perfect day at the bat with three singles and a sacrifice in four trips to the cash register. President Joe Patrick was highly pleased with the showing of the Boy Scouts, and felt that he had not worn that new red, white and blue necktie in vain. He had a hunch in the morning that there might be something to celebrate about when he arose yesterday morning. Hence the flag flowing down over his washbowl. Charley Lockhart says that if the Angels win today he will order his hatter to fashion a skypiece containing all the colorful elements of a rainbow and the aurora borealis. Dave Fleming says he is willing to wear a blue and white Turkish towel for a turban if it will help any. Others were equally enthusiastic.

Red Baldwin was out of it with a bad thumb which had been bothering him for some time, and accounts for his rather vague pegging on the day previous. Wil

(Continued on Second Page)

MARKS AND GRIFFIN TO MIX IT UP

Banty Champ Will Cast Title in Legion Hollywood Ring Tonight

"Dandy Dick" Griffin, the sensational bantamweight and Georgie Marks, the claimant of the Coast title, yesterday finished strenuous training for their four-round engagement in the main event at the American Legion Hollywood arena tonight. Griffin has established his right to face the title holder by disposing of practically all of the contenders and is expected to give Georgie a stiff argument. Never before has there been so much interest manifested in a four-round bout and from the present smart sale of tickets it is anticipated that Manager Roy Marshall will be forced to place more chairs in the already enlarged arena to accommodate the crowd.

Matchmaker Frank Crowley has secured another bout for tonight's program that is also a great drawing card. It is the semi-wind-up between Georgie Lavigne and Bill Alger. These boys should wage a tough tussle as they are both clever two-fisted boxers.

Frankie Novis, the popular 118-pound soldier of Sacramento, returns here after a long absence and will stack up against Georgie Rivers, a youngster who has all the makings of a champion.

Danny Martin has drawn the game Jack Burns at 118 pounds; Earl Little and Johnny Lee, 158 pounders, are down for the second bout of the evening. Ad Remy and Pete Herman, 118 pounders, will supply the curtain-raiser. George Blake will referee.

STEVE BISS RECOVERS

Sailor Steve Biss, the well known local welterweight boxer, has recovered from a serious operation, and will commence training soon, it was learned yesterday.

STANDING OF THE CLUBS

NATIONAL LEAGUE

	W.	L.	P.C.		W.	L.	P.C.
St. Louis	64	44	.593	Cincinnati	59	49	.546
New York	61	47	.565	Brooklyn	55	52	.514
Pittsburg	58	47	.552	Philadelphia	52	56	.481
Chicago	57	49	.538	Boston	45	57	.441

Yesterday's Results

Cincinnati, 7; New York, 5.
St. Louis, 7; Boston, 3.
Pittsburg, 5; Philadelphia, 4.
Brooklyn, 10; Chicago, 1.

AMERICAN LEAGUE

	W.	L.	P.C.		W.	L.	P.C.
St. Louis	64	43	.598	Cleveland	57	52	.523
New York	63	46	.578	Washington	55	52	.514
Detroit	61	47	.565	Phila.	47	59	.443
Chicago	58	51	.532	Boston	43	63	.406

Yesterday's Results

No games scheduled, teams traveling.

PACIFIC COAST LEAGUE

	W.	L.	P.C.		W.	L.	P.C.
S. Francisco	77	53	.592	Oakland	71	59	.546
Vernon	75	55	.577	Seattle	71	59	.546
Los Angeles	74	56	.569	Portland	67	63	.515
Salt Lake	64	64	.500	Sacramento	57	73	.438

Yesterday's Results

Los Angeles, 3; Sacramento, 2.
Portland, 9; Vernon, 8.
San Francisco, 8; Salt Lake, 1.
Oakland-Seattle game postponed, rain.

How the Series Stand

Los Angeles, 2; Sacramento, 1.
Vernon, 3; Portland, 1.
San Francisco, 2; Salt Lake, 1.
Seattle, 2; Oakland, 0.

Today's Games

Sacramento and Los Angeles at Washington Park.
Vernon at Portland.
Salt Lake at San Francisco.
Oakland at Seattle.

INTERNATIONAL LEAGUE

Rochester, 2-1; Jersey City, 3-4.
Toronto, 5-7; Reading, 2-3.
Buffalo, 7; Baltimore, 2.

TEXAS LEAGUE

Wichita Falls, 4; Dallas, 5.
Shreveport, 7; Fort Worth, 1.
Galveston, 8; Houston, 4.
San Antonio, 5; Beaumont, 3.

AMERICAN ASSOCIATION

	W.	L.	P.C.		W.	L.	P.C.
St. Paul	77	49	.611	Kansas City	67	61	.523
Milwaukee	72	49	.595	Columbus	61	71	.462
Indianapolis	69	49	.585	Toledo	51	75	.405
Minneapolis	68	59	.535	Toledo	51	75	.405

Yesterday's Results

Indianapolis, 1; Minneapolis, 8.
Kansas City, 3; Columbus, 2.
Toledo, 6; Milwaukee, 7.
St. Paul, 4; Louisville, 1.

WESTERN LEAGUE

	W.	L.	P.C.		W.	L.	P.C.
St. Joseph	77	49	.611	Omaha	69	57	.548
Tulsa	73	49	.613	Okla. City	63	65	.492
Wichita	69	53	.566	Denver	61	71	.462
Wichita	68	54	.557	Des Moines	51	74	.407

Yesterday's Results

Denver, 6; Oklahoma City, 4.
Des Moines, 14; Wichita, 12.
Tulsa, 6; Sioux City, 5.
Omaha, 7; St. Joseph, 2.

ANCIENT GRID FOES WILL MEET

Santa Clara and Saint Mary's Elevens to Clash This Year

[BY A. P. NIGHT WIRE.]

SAN FRANCISCO, Aug. 10.—Two gridiron foes of a decade ago, the University of Santa Clara and St. Mary's College, have resumed athletic relations, after a break of ten years, and will meet at football this year, Brother Vantasion of the latter college announced today. Rev. Father Maher, president of Santa Clara has confirmed the announcement.

Up to 1913 the annual football clash between the two was one of the big games on the yearly gridiron calendar in California. Charges that ineligible players were used caused the rupture.

The schools probably will resume relations in baseball also. Both are well known as training grounds for diamond stars who later went up to star in major leagues.

KAMM IS BEANED, BUT SEALS DEFEAT BEES

[BY A. P. NIGHT WIRE.]

SAN FRANCISCO, Aug. 10.—Willie Kamm, Seal third baseman, purchased by the Chicago White Sox for $100,000, was beaned by Pitcher Meyers of Salt Lake in the third inning of today's game while his mother looked on from the stands. San Francisco won, 4-1. The ball which struck Kamm was wide of the plate and as he dodged to avoid it he was hit on the side of the head. He was out for a few moments, but quickly revived and was taken to the clubhouse. After the game it was said that he had suffered no permanent injury although he will likely not play for several days.

San Francisco had little difficulty taking the game. Although each team made eight hits, the Seals got the breaks and McWeeny struck out nine men. Score:

SALT LAKE	AB	R	H	O	A	SAN FRANCISCO	AB	R	H	O	A
Rapp, ss	4	0	0	1	3	Kelly, lf	3	0	0	2	0
Vitt, 3b	4	0	0	1	4	Compton, cf	4	0	0	1	0
Martin, lb	4	0	0	7	0	Kamm, 3b	0	0	0	0	0
Strand, rf	4	0	0	1	0	Kilduff, lb	4	0	1	6	0
Wilson, lf	4	0	0	4	0	O'Connor, rf	3	0	0	0	0
Mayer, c	4	0	0	6	0	Rhyne, ss	3	0	0	1	3
Gleich, 1b	4	0	0	0	0	Kildare, 2b	3	0	1	2	4
Andreas, c	0	0	0	4	0	Agnew, c	3	0	0	4	0
Meyers, p	3	0	0	0	2	McWeeny, p	3	1	1	0	3
Jenkins, x	1	0	0	0	0	R.Miller, 2b	2	0	1	1	0
Totals	36	0	1	24	10	Totals	27	0	3	27	9

x—Jenkins batted for Andreas in ninth.

SCORE BY INNINGS

	1	2	3	4	5	6	7	8	9	R	H	E
Salt Lake	0	0	0	0	0	0	0	0	0	0	1	1
Hits	0	0	0	0	0	0	0	1	0			
San Francisco	0	0	1	0	0	0	0	0	3	4	3	0
Hits	0	0	1	0	0	0	0	0	2			

SUMMARY

Errors—Andreas, Meyers, Kelly, Wilson. Runs responsible for—Meyers 4, McWeeny 1. Struck out—By Meyers 2, by McWeeny 9. Bases on balls—Of Meyers 2. Hit by pitched ball—Kamm, Agnew. Stolen bases—Rhyne, Kelly. Two-base hits—Meyers, Gleichman, Strand. Sacrifice hits—Agnew, Wilson, Kelly, Kilduff. Runs batted in—Agnew, Kilduff 2, Kelly, Rhyne, Gleichman. Double plays—Wilson to Vitt to Rapp; Rhyne to Kilduff. Left on bases—Salt Lake 5, San Francisco 4. Time—1:40. Umpires—Owens and Byron.

WEISMULLER SETS MARK

[BY A. P. NIGHT WIRE.]

INDIANAPOLIS, Aug. 10.—A new world's swimming record for eighty yards at free style was established by Johnny Weismuller of Chicago, in the national water championships held here today, swimming in the 100-yard open event, Weismuller clipped off 1 2-5 seconds from the old mark for eighty yards and came within 1-5 of a second of tieing his own world's record for the entire distance. The new mark for eighty yards is 40 3-5 seconds. The time for the 100 yards was 52 4-5.

Weismuller was given little opposition, Tom Blake of Los Angeles, finishing yards behind him. John Moore of Indianapolis was third.

The splendid performance of Helen Wainwright of New York City was another outstanding feature of the day's program. She won two national championships—the 50-yard national senior free style event for women in 29.4 and the 100-yard national backstroke swim for women. Her time in the backstroke swim was 1:26 2-5.

Hilda James of Liverpool, Eng., English woman champion, was a starter in two events but finished among the first three in only one contest—the 100-yard backstroke.

NET OCTET "SEEDED"

[BY A. P. NIGHT WIRE.]

NEWPORT, Aug. 10.—Of the eight seeded in the women's metropolitan championship, which will be played Monday at the West Side Tennis Club, Forest Hills, seven were "seeded" in the ratings today by the United States Tennis Association.

Eight players drawn to prevent being matched against each other in the early rounds, Mrs. Mallory, Mrs. Bundy and defending champion Miss Helen Wills, Miss Marion Zinderstein of Wilmington, Del.; Miss Edith Rotch of West Newton, Mass.; Miss Helen Wills, Miss Helen Baker, Miss Sigourney, of Boston, and Miss Clare Cassell, Elberon, N. J.

The entry, which includes six stars from the West "seeded" by Mrs. Bundy, is representative of the best playing strength in the country.

Among the lesser stars are Grace E. Mungen, Los Angeles, and Margerita Strahler, Tacoma, Wash.

CURRY SEEKS BOUT

Connie Curry of Sioux City, Iowa, a bantam, who, in the eastern rings has defeated some of the best in his weight division, has arrived here in hopes of having a chance to show his fistic wares. Curry will be the next bantamweight sensation of the Pacific Coast after his first start, according to Johnny Schiff, former Los Angeles featherweight boxer.

PRICE DECLINE ON RACINE TIRES

We announce new prices effective today on Racine "Multimile" Cord Tires, also on "Trusty Tread" and "County Road" Fabric Tires. The same high-grade quality is maintained as heretofore and the "Extra Tested" features used in construction makes Racine Tires perhaps the highest mileage producers for the lowest cost.

Size	Multi Mile Cord	County Road Fabric	Trusty Tread Fabric
30x3	———	$11.00	$ 9.75
30x3½	$14.65	11.95	10.60
32x3½	23.00	15.60	
31x4	26.45	17.10	
32x4	29.15	20.65	
33x4	30.05	22.35	
34x4	30.85	22.70	
32x4½	37.75		
33x4½	38.60		
34x4½	39.55		
35x4½	40.70		
36x4½	41.55		
33x5	46.95		
34x5	47.40		
35x5	49.30		
37x5	51.85		

See Our Dealers

Osler-Racine Rubber Co.

DISTRIBUTORS

312 West Pico Street

BASEBALL—WASHINGTON PARK

LOS ANGELES VS. SACRAMENTO

TODAY GAME CALLED AT 2:30

Thompson Dillon Captures Rainy Day Sweepstakes

TROTTER FIRST IN TWO HEATS

Coxe Steed Easily Nabs Huge Circuit Purse

David C. Annexes Handicap Trot Event

Fans Thrilled With Great Harness Race

[BY A. P. NIGHT WIRE.]

NORTH RANDALL, CLEVELAND (O.) Aug. 10.—Thompson Dillon, driven by Joe Zrill of Paoli, Pa., and David C., driven by Ted Bunch of Denver, captured today's trotting features of the Grand Circuit racing program here. Thompson Dillon proved that he is one of the best 2-year-olds developed this year by winning the Rainy Day Sweepstakes in straight heats. He led the entire distance in both heats and was master of the situation at all times. As a result of his victory, the entire purse of $8500 went to his owner and breeder, A. B. Coxe of Paoli.

David C. won the North Randall trotting handicap sweepstake of two one-mile dashes with a value of $7150, the first event of its kind ever raced here. David C. was the scratch horse. Starting at the wire and trotting a mile, he easily captured the first heat in which he and Peter Coley were the only starters not to break in going away.

FIELD BUNCHED

Peter Coley, which started eighty feet back, finished second, and Herbelwyn, also handicapped eighty feet, finished third. Great Britton, the favorite, which was handicapped 160 feet, was fourth.

The second mile furnished a better heat, with the field bunched from the backstretch clear to the finish. Kilowatts, handicapped sixty feet, rushed to the front and held his advantage all the way. He was forced to step the last quarter in 33 3-4s. to beat David C. by a neck.

R. Colorado, which started sixty feet back, was a nose behind David C., and the balance of the field was close up. By virtue of his finish first and second, David C., owned by Brown & Sons, Colorado Springs, Colo., was awarded the winner's portion of the stake of $3128.

Edna Early, favorite, was the only other horse to win straight heats.

SIR TOM IS AGAIN VICTOR

(Continued from First Page)

with one or another of the sailing races. "Bill" Warmington in his Norfolk, the power yacht Louise, the Corsair, the schooner Caprice from Santa Barbara, the speedy little "Pow Wow" that is doped to win the cruiser race when it is held, with jovial Herb Cornish at the wheel, and a dozen other craft of more or less speed.

Tomorrow will be the big day of the regatta with the Lipton cup event on the schedule as the feature of the day. Practically every sloop that competed in today's events except, perhaps, the "Star" boats, will be in this race, although handicaps haven't been figured out on all of them as yet and will have to be finished up some time in the morning before the start of the event.

CHRISTY VISITS BOYHOOD HOME

[BY A. P. NIGHT WIRE.]

SCRANTON (Pa.) Aug. 10. Christy Mathewson, former star pitcher of the New York Giants is spending a few days at the home of his boyhood, the little town of Factoryville, twenty miles west of Scranton. He was given a great reception by his townsmen.

"Big Six," as he is affectionately known, has been at Saranac Lake, N. Y., for two years seeking a cure for an affection of the lungs. He made the trip of 365 miles by motor, which he said was a good indication that he was getting back to his old-time physical form.

[BY A. P. DAY WIRE.]

BALBOA (Newport Harbor, Cal.) Aug. 10.—Alvin Frank's Lucky Strike, Los Angeles Yacht Club entry, crossed the line of the eighteen-mile course a winner of the third heat of the race for speedboats of 610-cubic-inch displacement at the Southern California Yachting Association regatta here today. The Lucky Strike's time was 26:27. The Joker, with Ralph Hamlin, Los Angeles Yacht Club, at the wheel, was second, and gave the winner a good race for the first two laps. Brooks Gifford's La Riena, Los Angeles Yacht Club, failed to finish, owing to engine trouble. The Lucky Strike has won two heats, and the Joker one.

Capt. G. W. Gorley and Robert Doulton of the Santa Barbara Yacht Club, won the Woof Birds cup, in a skiff-handling contest. The Woof Birds is an interorganization of the Newport Harbor Yacht Club.

Gretchen, of the San Diego Yacht Club, skippered by E. R. Rogers, won the P-class event, taking the third straight heat over a twelve-mile, open-sea course, in 1h. 43m. The Mischief I, Los Angeles Yacht Club, A. G. Maddock, was second, 1h. 59m. 40s.

The fourth heats in both these and other events will be held tomorrow, regardless of the definite victories recorded today. Interest will center around the race of the P-class craft for the Lipton cup, held by the Mischief I, of the Los Angeles Yacht Club, which will defend the trophy.

Other results today:

Star class, six miles, open sea. All entries representing the Los Angeles Yacht Club—No. 112, F. R. Tappan, first, 1:01:55; No. 109, Ben Sheffield, second, 1:02:07; No. 108, Owen Churchill, third, 1:06:58; and No. 110, Dustin Farnum, fourth, 1:07:00.

O class, twelve miles, open sea—Wasp, Los Angeles Yacht Club, Sterling Delves, first, 1:56:42; Active, Santa Barbara Yacht Club, Bob Deaton, second, 1:48:31; Vita, Los Angeles, Douglas McClintock, 1:51:04; and Lahua, San Diego, Alfonso de Amaco, 1:58:28.

P class—Twelve miles, open sea. Mollion, Los Angeles, Milton Hesselberger.

SEMIPRO BODY IS AUGMENTED

Two New Squads Join Ranks of Association

L. A. Firemen, Long Beach K. C. New Members

More Clubs Promise to Come in Next Thursday

BY JOE BUSH

The weekly meeting of the Greater Southern California Baseball Association was held last night at Spalding's Sporting Goods house, and was featured by the addition of two new clubs to the association.

The two clubs to join were the Los Angeles Firemen and the Long Beach Knights of Columbus. The Los Angeles Firemen's club is managed by Bill Barnett, while the Long Beach squad is under the leadership of Pat O'Toole. Two new squads, which will be announced Monday, have promised to join the association at the next meeting and one or two more might join at the same time.

At the meeting it was announced that the Glendora Cubs have changed their name to the Glendora Merchants' Athletic club and are now under the management of E. Z. Ulrey.

All of the men in the association are backing a movement to send Joe Pirrone to the world series this year. An exhibition game will be played in a couple of weeks and the proceeds will go to Joe.

Next Sunday's schedule for the association, which was given out during the meeting, follows:

Lath Cubs vs. Glendora Merchants' Athletic Club at Glendora.
Paloma vs. Glendale at Glendale.
Long Beach K.C. vs. Lynwood at Lynwood.
L. A. Chinese vs. West Coast Oil Company at Ontario.
San Bernardino Elks vs. Santa Fe Athletic Club at San Bernardino.
Rivers vs. Downey at Downey, Cal.
Bradford's Baking Company vs. Hynes at Hynes.
Salt Lake Tigers vs. L. A. Firemen at Hazard Playgrounds.
Covey Athletic Club vs. Fahy-Fords at Rose-Snyder Field.

"Babe" Davison, a former sparring partner of Joe Rivers, Stanley Ketchell, Al Wolgast and Joe Mandot, and who used to fight around here about twelve years ago, is now playing on the Cameo ball squad. Davison is hitting the ball at a terrific clip and, were it not for the fact that his arm was injured in a motorcycle wreck recently, would be playing in some league.

Walt Heidler, the Glendale Merchants' twirler who struck out fourteen men in last Sunday's game, will be out for about a month, and a half as he had his thumb and left hand badly mangled in a lath machine last week.

PROTEST FILED BY OAKS OVERRULED

[BY A. P. NIGHT WIRE.]

SAN FRANCISCO Aug. 10.—Protest filed by the Oakland club of the Pacific Coast Baseball League against the use of a baseball reporting device at the San Francisco Park while the San Francisco team was on the road has been overruled by President W. H. McCarthy, San Francisco. The Oakland management asserted that the device hurt their business, for many San Francisco fans remain here to watch the progress of the games on the machine instead of going across the bay to watch Oakland play.

Recent deal between the two New York clubs and the Boston teams will not tend to popularize the Giants and Yankees except in their home town.

Neither will it fatten up the following of the Hub clubs. Boston fans are famous for their fidelity as well as their fair-mindedness, but to see their stars pass to another city season after season must ultimately cool their ardor.

When making a bid for the pennant in 1919, the Giants put over a deal for Jess Barnes and Arthur Nehf, two of the best Brave pitchers. Neither quite performed up to expectations for New York the remainder of that season or the following year, yet nevertheless they were rated as stars when the deal was made. There has been a measure of reciprocity in the deals between the Giants and Braves. New York sent Boston a very good ball player in Walter Holke.

Trading relations between the Yankees and Red Sox seem even closer. Always, the Yanks appear to have been able to obtain almost anything they desired from the American League club in Boston, and in recent years the Red Sox have seemed little more than a feeder for the big town team of the same circuit. Early in its career the New York American League club obtained so many players from Boston that it became known as the Yankees. This early name has proved almost prophetic.

* * *

Ruth, Shawkey, Shore, Mays, McNally, Scott, Schang, Lewis and Hoyt are a scattering few of the former Boston players to adorn the Yankee roster in the past few seasons.

I have heard that Col. Ruppert holds Frazee's notes to the extent of $300,000 or better, and it has been hinted from time to time that it was Stoneham's money which aided George Grant in the purchase of the Braves. However, like many things in baseball, these things have not been confirmed and may be only gossip, or reports peddled for political purposes.

Any great amount of trading between any two clubs generally gives rise to suspicions of syndicate baseball, but in a majority of cases these are unfounded, although baseball finances have at times been quite involved, as for instance in the early history of the American League it became necessary for Charley Somers, owner of the Cleveland club, to finance a franchise in Boston.

The Chicago Cubs are said to have owned a controlling interest in the Phillies for a limited period. However, this had nothing to do with the playing end of the game. It was purely a political deal. Following the death of Harry C. Pulliam, John Heydler, then secretary of the of the National League, succeeded to the presidency. There was considerable opposition to Heydler, and this seemed to center in Chicago, but it could not muster enough votes to prevent his election the following year. In short, just one more vote was needed to defeat him. This was obtained through the purchase of a controlling interest in the Phillies by the same money which was backing the Cubs. By this means Heydler was defeated, and Tom Lynch elected, holding the office four years. Then Tener served for a protracted period, after which deserved but delayed recognition came Heydler's way.

* * *

Like the small boy who loses his grandmother annually, business and professional men invent various excuses and alibis for their absence during the baseball season. But it remained for Marshall Lorimer, editor of Close Up, to discover an excuse camouflaged in legal verbiage.

Several times he had been up to see his lawyer. On each occasion he was informed by the stenographer that said legal light was out looking over the Patrick estate. Naturally, Lorimer decided that must be some estate, probably some old Spanish grant covering two or three counties. After his tenth unsuccessful call, an hour later he found the lawyer in question comfortably ensconsed in a box at Washington Park.

"Well," said Lorimer, "I thought you were out looking over the Patrick estate," a tone of accusation in his voice.

"Nice six-acre estate isn't it?" replied the attorney, "and there is Mr. Patrick right over there," he laughed, pointing to President Joe of the Angels.

Good hunch for the doctors. They can leave word on the office slate that they are out studying bugs.

SERAPHS AGAIN SUBDUE SOLONS

(Continued from First Page)

Tom Daly holding down the sack where the massive feet of Sandow Griggs once rested, it became necessary to draft Rigo from the pit. Baldwin has his ailing thumb done up in redwood splints, and can now pick his teeth with it. Red overlooked a bet. Had he used matches for splints he could light cigars with his thumb.

Daly's work around first base was again satisfactory. Doc Crandall, top sergeant of the rookies, again sent the Lost Battalion over the top at zero, with the usual dash. Should Doc be picked off the command will descend to a mere corporal. Capt. Al G. Waddell, who is in town, has volunteered to act as color sergeant, and Hen Berry of Jeems Morley will play the snare drum. Hen says he would rather play compah music on a beer bottle.

Thomas started in to launch a London fog in our land of sunshine. He passed McGaffigan and Hopp at the very beginning. Rigo then dispersed the clouds of doubt. First he pegged through to Beck, nipping McGaffigan off second. Marty naturally protested, but there seemed to be about six feet of daylight between him and the bag when Beck put the bee on him. Schinkle fled to Twombly. Kopp, refusing to profit by the late demonstration, tried to steal second, and although something of an antelope, found the ball waiting for him. There was just a flash as Rigo's arm uncurled, the ping of a five-ounce missle in Chief Lindimore's mitt, and Kopp was sorry that he ever poked his feet into the open country.

Fittery, also, started uncertainly, passing Carroll in the first Angel time at bat. Singles by Beck, Deal, Tombly and Lindimore succeeding this pass sent across three runs. These were all needed as Fittery issued no more rations, allowing only three hits subsequently, and making the home folks look as though they were in the midst of a batting famine. Baserunning of the Angels was not in a high order in this first round. Although six of them were on, not one of them took an extra base on any of the four hits.

Sacramento scored its first on the second. Sheehan opened with a long double which knocked the plank containing the name New York out of the National League section of the scoreboard. Those who are superstitious may construe this as a sign that the Giants won't cop. Pittsburg's eleven straight and present position of Pirates in percentage table might tend to confirm this superstition. Mollwitz walked, and was forced by Rod Murphy. With Sheehan on third, Murphy elected to steal second. Rigo took one look toward third, and then shot through to Lindimore. Lindimore tagged Murphy so far from the base that it was no contest, and Rod is no speed slouch. Sheelan didn't make a move off second. But had he, Lindimore could have tagged Murphy and then returned the ball to plate in time to double Sheehan. Never saw that play, but here was a case in which it was potentially possible. Pearce, with a single, scored Sheehan. Sacramento was close to tieing in ninth, Thomas started in hitting Sheehan, and Molleitz walked. Murphy sacrificed. Pearce, with a long fly to McCabe, scored Sheehan and put Mollwitz with tieing run on third. Cook flied for the third out to McCabe, who implanted impassioned kiss on ball. The score:

SACRAMENTO	AB	R	H	O	A	LOS ANGELES	AB	R	H	O	A
Mollwitz,2b						Carroll,lf					
Moore,lf						Beck,3b					
Sheehan,rf						Deal,1b					
Murphy,cf						McCabe,cf					
Pearce,ss						Tombly,rf					
Mitze,1b						Daly,ss					
Myers,3b						Lindi,2b					
Peterson,c						Kopp,c					
Cook,c						Mayer,c					
Fittery,p						Thomas,p					
Totals	30	3	7	24	14	Totals	27	2	7	27	13

SCORE BY INNINGS

Sacramento									
Hits									
Los Angeles									
Hits									

SUMMARY

Runs responsible for—Thomas 2, Fittery 2. Struck out—By Fittery 7, Runs on balls—Off Thomas 4, of Fittery 2. Hit by pitched ball—Sheehan. Two-base hits—Sheehan, Pearce. Double plays—Deal, Mayer, Runs batted in—Pearce 1, Tombly 1, Daly, Lindimore. Left on bases—Sacramento 4, Los Angeles 7. Passed balls—Kopp, Murphy. Double plays—Deal to Lindimore; Daly to Fittery to Mollwitz (2); Cook to Pearce to Mollwitz. Time—1:55. Umpires—Goodwin and Reardon.

FRANCE DIVIDES WITH AUSTRALIA

(Continued from First Page)

had been, could not score. The rest stopped Cochet's rush and allowed Wood to gain his breath. In a bitterly contested set in which victory perched almost at Cochet's elbow on several occasions Wood finally won and tied the score at 2-all.

The fifth set was the finest tennis of the day. Wood took the first game and had a commanding lead in the next only to have Cochet pull even with daring placements. Service held to 3-all when Cochet by supreme daring and sensational volleying broke the Australian's delivery for a lead which he did not relinquish until the match was his 6-4. It was a magnificent victory and Cochet fully lived up to all the reports of his excellence.

He is a great tennis player. Young yet, but with marvelous natural aptitude for the game. Gobert looked good today. Patterson showed those superlative features, his tremendous service and overhead, his deadly volleying and wonderful fight, but it seemed to me his ground game is still inferior to his net attack. Pat O'Hara-Wood played as always, a heady, steady, crafty game. Tomorrow Gobert and Cochet meet Patterson and O'Hara-Wood in the doubles with the odds about even. I look for a close long struggle.

[Copyright, 1922, by Ledger Syndicate.]

Hamburger's
Established 1881
Store for Men

Sale Men's, Young Men's
SUITS
$31.00

—"Rochester-made" — know what that means? You bet you do if you know clothing at all! Yes, that's it—made by that famous house that makes only the best!

—you haven't seen suits like these at this price — are not likely to again — wouldn't this time, but it is our Birthday Sale and the makers are as good sports as they are tailors and "came through" in great shape for us.

—took their newest and best Fall patterns and models — let us have 1000 suits at so much less than they should sell for regularly, that it was possible to offer them to you at a price averaging well below the wholesale. Of course, we have taken a good dose of Birthday medicine, too — haven't cared about anything except creating the biggest sensation in Men's Suits that the season will bring.

—all-year suits we would call them—and that's what a man wants out here. One thing sure, if the entire lot doesn't go in this sale 'cause—well, we can't think of any reason why they shouldn't—we won't have a bit of trouble getting the fair and higher price for them in regular stock after the sale is over.

—Mr. Made-to-Measure Man, you are the man we want to come in, all puffed up with skepticism and doubt, and see if you can't find YOUR suit, YOUR size, YOUR pattern, YOUR style among them! How game are you?

—all wool, but you KNEW that—best patterns, but you knew THAT, too. We can't tell you the maker's name—received this telegram in reply to our request to use it:

Rochester, Aug. 5, 1922.

Mr.....

Regret we are not in position to grant privilege asked. You can readily see it would place us in embarrassing position. Kindly refrain from using our name. Will appreciate it.

—and oh, man alive! what that dotted line DOES MEAN!

—all sizes in regulars, stouts, slims, longs and long stouts.

(Hamburger's Store for Men—Main Floor—Today)

The Sportiest of Sport Shoes
for $6.50

—fine, soft, smoked "elks"—trimmed in a rich shade of cordovan! They're new, men—absolutely new in "cut" and design—fairly bristling with swagger, swanky, style — the kind of style that gladdens the eye and delights the feet!

—"Give your feet a treat;" Six and a half does it!

for Young Men and Men of Young Ideas

Young's
Open Saturday Evening 'Till 10.
Shoes for Men

SIX STORES
514 S. BROADWAY
428 S. BROADWAY
216 W. FOURTH ST.
147 W. FIFTH ST.
212 W. SIXTH ST.
506 W. SIXTH ST.
Pacific Finance Bldg

Continuous Dancing at the Ship Café
STARTING SATURDAY
There'll be MEAN MUSIC by the
Black and Tan Orchestra
and
Cliff Carney's S. H. C. Orchestra
BILL JONES, Manager.
Direction Wm. Paine and Morrie Rauch

BUMPER
You're Lo... Mr. Y...
Bill
The Stew... BUMPER
1355 So. Flow...

FRIDAY MORNING.
Cardinals
STRAIN TELLS ON ST. LOUI
Players Can't Take Advantage of Giants' Slump
Blowing Games to Wea... Teams With Regularity
Pitching Staff Problem o... Fighting Cards
BY HUGH FULLERTON
[EXCLUSIVE DISPATCH.]
CHICAGO, Aug. 10.—The Card... are hoping but not hopefu... with the pennant race of the N... League nearing its crist... the team which has fought th... hosts so hard finds itself ju... short of the punch needed to carr... to triumph. With the greate... opportunity ever presented an... with the Giants slipping and offe... them many openings, the Car... fails lack the drive to lea... head.
They still hope, but the strat... the race has told on the team... with every team in the National... League excepting the Giants pul... for them, they are blowin... easy games to weaker teams... find that it is a team of ifs. I... pitchers would only pitch, I... crippies would only recover, I... could only have a streak lik... end of last year.
Yet cold-blooded analysis indi... one slight hope that any of thes... essential ifs will come true. Th... Cards are not as good a ball clu... they were last year. They ar... not as good a club as they were... Juna. They have only on... pitcher capable of pitching good... ball. They are compelled to swin... at slug and make runs. The... in making them, but their pitcher... cannot hold opposing teams.
Deak would come back, I... Mallory would get well. If—t...
But unless the pitchers take o... arms stand, and some one come...

EUGENE CLARK says
END YOUR BATTERY TROUBLE ONCE AND FOR ALL
BUY A Gill
EUGENE CLARK
...S. CALIF. DISTRIBUTOR...
4th at Olive Phone 64612
LOS ANGELES

Delicio... Refre...
The Coca-Cola Company Atlanta, Ga.

Cardinals Lack Punch to Overcome Giants' Sturdy Opposition, Says Scribe

STRAIN TELLS ON ST. LOUIS

Spurs Can't Take Advantage of Giants' Slump

Boring Games to Weak Teams With Regularity

Baffling Staff Problem of Fighting Cards

BY HUGH FULLERTON
[EXCLUSIVE DISPATCH.]

CHICAGO, Aug. 10.—The Cardinals are hoping but not hopeful. In the pennant race of the National League nearing its crisis, the team which has fought the game so hard finds itself just short of the punch needed to carry it to triumph. With the greatest consistency ever presented and with the Giants slipping and offering them many openings, the Cardinals lack the drive to leap through.

They will hope, but the strain of the race has told on the team. Like every team in the National League excepting the Giants pulling for them, they are blowing in easy games to weaker teams. And that it is a team of ifs. If the pitchers would only pitch, if the regulars would only recover, if they could only have a streak like that of last year.

The cold-blooded analysis indicates slight hope that any of these ifs will come true. The ifs are not as good a ball club as they were last year. They are a good club as they were when they were last year. They have only one team capable of pitching good ball and make runs. They are batting them, but their pitchers have had opposing teams. If the latter would come back. If they would get well. If—if

But unless the pitchers take a turn for good, and some one comes to the rescue of Sherdel, unless Fournier and Stock start hitting, and unless the Giants get worse even than they are, the Cards cannot hold the pace.

STILL IN IT

For the next three weeks the Cards ought to stay in the struggle, but during that time they must win a huge proportion of their games. After September 2 the team never plays at home again, it must make the entire circuit, play every team in the league on its own grounds and play in Cincinnati twice.

Even the fact that it has enjoyed a brief session at the head of the class does not make the Cards happier. They know what they are up against. The schedule from Labor Day to the finish is heavily against them, just as heavily in favor of the Giants and the dope indicates that the Giants are now stronger than the Cards.

In March the Cards led the Giants by a few points in team strength. I have not yet completed the study of the Giants to discover how much they have gained, but the Cards show a loss. While they have gained a bit in net attacking strength they have lost in defensive power. The gain in attacking strength has been in the remarkable hitting of Hornsby and the tremendous speed of Smith, which offsets losses in other positions.

Ainsmith is catching fine ball for the Cards and is much improved over his Detroit form. He is hitting far better than his American League dope indicated, and he is always a smart catcher and clever handler of pitchers—when he has any to handle.

It is the pitching staff that troubles the Cards most. With three men who could hold opponents to an average of four runs per game even, the Cards ought to win twenty-eight out of their remaining games, but outside of Sherdel, no one is pitching ball at all. Haines, who was expected to be the mainstay of the team meets his bumps regularly. Barfoot, the only one of the youngsters worth a hoot, is not holding his own. Doak, the best pitcher in the league last year, is a joke and shows no signs of coming back. Pfeffer looks good in spots, but has not been able to stop even the weak teams.

WILLS SIGNS FOR BOUT

[BY A. P. NIGHT WIRE.]

NEWARK (N. J.) Aug. 10.—Harry Wills, negro challenger for Jack Dempsey's heavyweight boxing title, has been signed by his manager, Patrick Mullins, for a contest here August 21, with Buddy Jackson, colored Newark boxer, it was announced today.

FRANCE STRONG FOR BASEBALL

[BY A. P. NIGHT WIRE.]

BOSTON, Aug. 10.—Baseball in France is a growing game; in a decade it may be the national sport. After adults who tried it turned away with broken fingers and conviction that they were too old to learn, the game was introduced into the public schools in modified form and has already proved popular.

This was the statement of members of the French tennis team after a visit yesterday to Braves Field to see the American national game as played by professionals.

BEAVERS TRIM VERNON TIGERS

Four-Run Rally in Seventh Wins for Ducks

Six Pitchers Are Used in See-Saw Contest

Seals Now Lead Bengals by Six Full Games

[EXCLUSIVE DISPATCH.]

PORTLAND, Aug. 10.—It's the old last punch that counts, and the Beavers had it today. After they seemed hopelessly licked they came up in the seventh three runs behind, knocked in four tallies on a combination of three hits, a scrifice fly, an error and a base on balls with the bases full and pulled out with the game. Portland 6, Vernon 5.

There was more managerial strategy in the seventh when the Beavers did their damage and in the succeeding Vernon half of the eighth than the Portland lot has seen this year. There were pinch hitters and pinch pitchers and pinch runners. Bill Essick shoved fourteen athletes into the struggle, including three pinch hitters and three pitchers and the Beavers used thirteen players in all.

The Tigers had the game in their bat bags until the seventh. Middleton started for the Beavers and after two were out the lid was off.

In the first inning, with two out and Chadbourne on second, Ping Bodie smeared a hit through short and scored him and then Harry Hyatt lammed one over the right field fence for two more.

Again in the second, after two were out Chadbourne got a fluky home run. In the third the Tigers made their final tally, likewise with two out, when French singled infield, took second when Hannah walked and scored on James's single that bounced off Gressett's shins.

Gressett's shins. Score.

VERNON	AB	R	H	O	A
Chadb, rf	4	2	1	0	0
H. Hyatt, lf	4	1	1	0	0
Bodie, cf	4	1	1	2	0
Kocher, ss	4	0	0	4	0
Brott, 1b	3	0	1	10	0
Ainsmith, c	4	0	0	4	0
French, 3b	4	0	1	1	3
Hannah, c	0	0	0	0	0
Jacobs, 2b	4	0	0	1	2
Peoh, p	0	0	0	0	0
Brkaw'xxx	1	0	0	0	0
Schang, c	0	0	0	0	0
Locke, xx	1	0	0	0	0
Jones, p	0	0	0	0	0
Totals	37	5	5	24	11

PORTLAND	AB	R	H	O	A
Gressett, rf	4	0	0	0	0
Walker, lf	4	0	0	3	0
Col'ct, cf	3	0	0	1	0
Poole, 1b	3	0	0	10	1
Brazill, 2b	3	0	0	2	3
Middl'n, ss	3	0	0	1	3
Baumg'rd, 3b	3	0	0	0	2
King, c	3	0	1	7	0
Mitchell, p	2	0	0	0	1
Fisher, p	0	0	0	0	0
Pillette, xx	1	0	0	0	0
Hale, xx	0	0	0	0	0
Coleman, p	0	0	0	0	0
Crumley, p	1	0	0	0	0
Totals	30	0	1	24	10

xxx—Hawks batted for Peoh in eighth.
y—Schneider batted for Hawks in eighth.
xx—Kocher batted for H. High in ninth.
x—Batted for Middleton in seventh.
xx—Batted for McCann in seventh.

SCORE BY INNINGS

Vernon	1	0	1	1	0	0	2	0	5
Hits	3	1	2	0	0	0	2	0	8
Portland	0	0	0	0	0	3	3	x	6
Hits	0	0	0	0	0	4	3	x	7

SUMMARY

Errors—French, Gressett, Poole, Sargent. Stolen bases—Middleton 1, Peoh 1. Sacrifice hits—Middleton 2, James 1, Jacobs 1. Double plays—Middleton to James; Jacobs to Brott; Middleton to James; Kelly to Crumley. Passed balls—Schang, Hannah. Bases on balls—Off Middleton 2, James 2, Peoh 1. Hits—Off Middleton 3, James 4, Peoh 1. Home runs—Hyatt, Chadbourne. Two-base hits—Chadbourne, Poole. Sacrifice hits—Col. Poole, Double play—Kelly to French to Brott. Time—1:30. Umpires—Toman and Carroll.

MOORE TO MEET O'DOWD

[BY A. P. NIGHT WIRE.]

COLUMBUS (O.) Aug. 10.—Pal Moore, Memphis bantamweight, and Eddie O'Dowd of Columbus are to meet in a twelve-round bout here August 14, it was announced today.

LOS ANGELES GOLF STAR TO JOURNEY EAST

Harley Moore

Harley Moore, California golf star, will leave Los Angeles tomorrow bound for Brookline, Mass., where he will compete in the national amateur championship against the world's greatest amateurs from all parts of the globe. Over 200 leading golfers from the United States, Great Britain and Canada are entered in the big event, which opens September 3. The young Beverly Hills crack will be the only player at the tournament from California. He is a splendid player and an ardent student of the game. Moore is a personal friend of Chick Evans, who has predicted a great future for him. He played last year in the United States amateur championship at St. Louis, it being only his third season in the game. His home club is the Los Angeles Country, and he is devoting considerable time at present in practice there. Moore is a long but not tremendous hitter; the finest part of his game is in his putting. If his putter is working at Brookline as well as it usually does, he will undoubtedly qualify. He will team with George Von Elm, Salt Lake City star, in several matches on the way to the East Coast against several players of international reputa.

NICK AND "PINCHES" TO BATTLE SUNDAY

There is to be a return match between Nick Dumovich, crack young pitcher of the Angels, and "Pinches" Kuns, prize flinger of the Sacramento club.

On basis of earned runs, Kuns defeated Dumovich 1 to 0 in the opening game. Nick apparently is not thoroughly satisfied with the result, and the pair will hook up again in the first game of Sunday's double-header. Both pitchers will be on their mettle, as both are sought by major league clubs.

RICKEY'S OUTFIT ADDS TO LEAD

Trounces Boston 7 to 3 While Cincy Humbles Giants

Gainer Helps Matters Along With Timely Homer

Pirates Win Their Eleventh Straight Game

[BY A. P. NIGHT WIRE.]

BOSTON, Aug. 10.—St. Louis defeated Boston today, 7 to 3, hitting Marquard freely in the second, third and fourth innings. Gainer's triple in the second worked into the first Cardinal run. His homer to right center in the third was made with two on bases. Despite two errors, Lavan played well at short. Score:

ST. LOUIS	AB	R	H	O	A
Flack, rf	4	1	1	1	0
Hoeft, 2b	4	1	1	0	4
Mann, cf	3	1	1	3	0
Smith, cf	1	0	0	0	0
Wahy, 2b	0	0	0	0	0
Schultz, lf	4	0	0	2	0
Gainer, 1b	4	1	2	10	0
Ainsmith, c	4	0	0	4	0
Lavan, ss	4	0	0	1	4
Pfeffer, p	4	0	1	0	3
Totals	35	7	11	27	17

BOSTON	AB	R	H	O	A
Powell, cf	4	1	0	4	0
Nixon, lf	4	0	0	1	0
Wilson, rf	4	0	0	1	0
Wheat, 3b	4	0	0	1	1
Rehg, 1b	3	0	0	8	1
Ferr'l, c	4	0	1	4	0
Rog'rs, 2b	4	0	1	1	4
O'Neill, ss	4	0	0	2	3
Mar'n, p	1	0	0	0	0
McK'v'n, p	0	0	0	0	0
Gibson, z	1	0	0	0	0
B'hare, zz	1	0	0	0	0
Totals	33	1	2	27	10

z—Batted for Marquard in seventh.
zz—Batted for McKeiwan in ninth.

SCORE BY INNINGS

St. Louis	0	1	2	0	0	0	3	1	7
Boston	0	0	0	1	0	1	0	0	3

SUMMARY

Errors—Lavan, 2; Nicholson. Two-base hits—Schultz, O'Neil. Three-base hits—Gainer. Home run—Gainer. Stolen bases—Mann, Hoeft, Ford. Double plays—Pfeffer to Lavan to Gainer; Hornsby to Lavan to Gainer. Bases on balls—Pfeffer 4, Marquard 2, of McNamara 1. Struck out—By Pfeffer, 2; Marquard, 3. Passed ball—Ainsmith. Time—1:50. Umpires—Rigler and McNamara. Losing pitcher—Marquard.

THREE STRAIGHT

[BY A. P. NIGHT WIRE.]

NEW YORK, Aug. 10.—Cincinnati made it three straight from the New York Nationals today, winning, 7 to 3. Scott was knocked out in the seventh, when a Cincinnati batting rally yielded four runs. Daubert hit a home run in the right feld bleachers in this inning with two on base. Ed Roush, former National League batting champion, started his first game of the season for Concinnati. Score:

CINCINNATI	AB	R	H	O	A
Burns, rf	4	0	0	0	0
Daubert, 1b	3	1	1	11	0
Rousch, cf	3	1	1	0	0
Roush, lf	3	1	1	1	0
Rousch, 2b	4	1	1	2	3
Pinelli, ss	4	1	1	1	4
Pinelli, 3b	1	0	0	0	0
Daubert, p	3	0	1	0	3
Totals	30	7	11	27	12

NEW YORK	AB	R	H	O	A
Bancroft, ss	3	0	0	2	4
Groh, 3b	4	0	0	0	2
Frisch, 2b	4	0	0	2	3
Rawlings, 1b	4	0	0	9	0
Meusel, rf	4	0	0	1	0
Young, lf	4	0	1	2	0
Kelly, lb	3	0	0	0	0
Stengel, cf	4	0	1	2	0
Smith, c	3	0	0	4	0
Scott, p	1	0	0	0	0
V. Barnes, p	0	0	0	0	0
Roberts, x	1	0	0	0	0
Jonnard, zz	1	0	0	0	0
Dubuc, p	0	0	0	0	0
Totals	36	0	2	27	9

x—Batted for V. Barnes in seventh.
zz—Batted for Jonnard in ninth.

SCORE BY INNINGS

Cincinnati	1	2	0	0	0	0	4	0	7
New York	0	0	0	0	0	0	3	0	3

SUMMARY

Two-base hits—Burns, Young. Three-base hit—Smith. Home runs—Burns, Daubert. Double plays—Groh to Bancroft to Rawlings; Bancroft to Groh to Rawlings; Frisch to Pinelli; Frisch to Rawlings. Bases on balls—Off Scott 1, of Jonnard 1, of Dubuc 2. Struck out—By Scott 1, by Jonnard 1, by Dubuc 2. Passed balls—Smith, Hoft-ford. Hits—Off Scott 9 in 7 innings, by V. Barnes 2-3, by Jonnard 2. Losing pitcher—Scott.

CUBS OVERWHELMED

[BY A. P. NIGHT WIRE.]

BROOKLYN, Aug. 10.—Brooklyn swamped Chicago today 16 to 1 in the last game of the series. In the fourth Brooklyn made three hits off Kaufmann and five off Stueland for ten runs. Vance retired after allowing Chicago four scattered hits in five innings. Score:

CHICAGO	AB	R	H	O	A
Hornsby, rf	4	0	0	1	0
Hollo'r, ss	4	0	0	1	3
Kelly, ss	0	0	0	0	0
Terry, 1b	4	0	0	9	0
G. Grim, 1b	0	0	0	0	0
Friberg, cf	4	0	0	1	0
J. Miller, c	4	0	0	4	0
Miller, lf	4	0	1	1	0
O'Farr'l, c	0	0	0	0	0
Barrett, c	0	0	0	0	0
Kaufman, p	0	0	0	0	0
Stueland, p	0	0	0	0	0
Jones, p	0	0	0	0	0
Mitch'll, x	1	0	0	0	0
Totals	33	1	1	27	12

BROOKLYN	AB	R	H	O	A
Grim, 2b	4	2	2	2	3
Wheat, lf	4	2	2	2	0
Wing, rf	4	2	2	1	0
Wilson, cf	4	2	2	3	0
Johnston, 1b	4	2	2	10	0
Mitchell, c	4	2	2	4	0
Deberry, z	1	0	0	0	0
Dunning, z	1	0	0	0	0
Vance, p	1	0	0	0	0
Mamaux, p	0	0	0	0	0
Mitchell, p	0	0	0	0	0
Totals	33	16	16	27	13

z—Batted for Stueland in 6th.
zz—Batted for Jones in ninth.

SCORE BY INNINGS

Chicago	0	0	0	0	0	0	0	0	1
Brooklyn	1	0	0	10	0	1	1	0	16

SUMMARY

Errors—Hollocher, Terry, Friberg, Miller, Grim, Wing. Two-base hits—Grim, Mamaux, Deberry. Three-base hit—Wing. Home runs—Griffith, Wilson. Stolen base—E. Griffith. Sacrifices—Hollocher, Terry. Double plays—Grim to Mitchell; Johnston to Grim to Grim. Bases on balls—Kaufman 1, Stueland 1, Jones 1, Mamaux 1, Murray 2. Innings pitched—By Kaufman 3, by Stueland 1, by Jones 1, by Mamaux 2, by Murray 2, by Vance 4, by Mamaux 2, by Murray 2. Winning pitcher—Vance. Losing pitcher—Kaufmann.

WIN ANOTHER

[BY A. P. NIGHT WIRE.]

PHILADELPHIA, Aug. 10.—Pittsburg won its eleventh straight victory today by defeating Philadelphia 14 to 4. Carlson held the home team to eight hits while his team-mates were hammering Ring and Weinert for sixteen safeties. The Pirate pitcher had a home run as did Walker of Philadelphia. In the four-game series Pittsburg scored fifty-seven runs and made eighty-four hits for a total of 108 bases. Score:

PITTSBURG	AB	R	H	O	A
Maran, cf	5	1	2	1	0
Carey, cf	0	0	0	0	0
Bigbee, rf	5	1	1	2	0
Russell, lf	5	1	2	2	0
Tierney, 3b	5	2	3	1	3
Traynor, ss	5	2	2	2	3
Grimm, 1b	5	1	1	14	0
Schmidt, c	4	2	2	5	0
Carlson, p	3	1	1	0	3
Totals	41	14	16	27	17

PHILADELPHIA	AB	R	H	O	A
Bass, lb	4	0	0	0	0
Wghtz, 2b	4	0	0	1	0
Pinan, 2b	1	0	0	0	0
Wmn, cf	1	0	0	0	0
Walker, cf	4	1	2	1	0
Lebour, lf	4	0	1	1	0
Fletcher, ss	4	0	0	1	3
Leslie, 1b	4	0	0	9	0
Hamilton, c	3	0	0	4	0
Ring, p	0	0	0	0	0
Lee, z	1	0	0	0	0
Weinert, p	0	0	0	0	0
Mohan, zz	0	0	0	0	0
Totals	32	4	8	27	9

z—Batted for Ring in eighth.
zz—Ran for Fletcher in ninth.

SCORE BY INNINGS

Pittsburg	1	0	0	0	0	0	0	1	14
Philadelphia	0	1	0	0	0	0	0	0	4

SUMMARY

Errors—Maranville 2, Bass, Walker, Lebourveau, Hamilton. Two-base hits—Tierney, Lebourveau. Home runs—Walker, Carlson. Sacrifices—Fashoon, Traynor 2, Grimm, Ring, Tierney, Lebourveau. Double plays—Tierney to Maranville to Grimm. Bases on balls—Off Ring 2. Struck out—By Ring 3, by Carlson 3, by Weinert 1. Innings pitched—By Ring 6, by Weinert 1. Losing pitcher—Ring.

MOSS TO BOX RIVERS HERE MONDAY NIGHT

George Moss, the noted 148-pound scrapper, will clash with Tiger Joe Rivers in the main event at Central-avenue boxing arena next Monday night. Matchmaker Johnny Alexander has gotten together a pair of tough boys in Lightning Davis and Louie Rees to mix in the semi-wind-up.

Four other bouts will complete the card and Manager Bud Marshall is anticipating another full house. The balance of the card:

Sailor Smith vs. Battling Graham, 145 pounds.
Sam Langford vs. Willie Jackson, 130 pounds.
Jimmy Clark vs. Frank Slade, 118 pounds.
Ed Shalleford vs. Joe Dasher, 120 pounds.

FAIR ATHLETES READY

Six Nations Represented in Women's Athletic Meet to Be Staged at Paris

[BY CABLE AND ASSOCIATED PRESS.]

PARIS, Aug. 10.—Sixty-five young women, comprising the elite of the world's feminine athletes, representing the United States, France, England, Belgium, Switzerland and Czecho-Slovakia, have entered for the international women's track and field meet at the Pershing Stadium, August 20. Practically all contestants are holders of records.

The seventeen entrants from the United States and Panama have begun preliminary training and England's sixteen contestants, Belgium's twelve, Switzerland's eight, and Czecho-Slovakia's twelve, have informed the French feminine federation that they will reach Paris on the 17th, 11th, 13th and 16th of August, respectively.

While the American team is strong the training records made by the American women since their arrival show that their task will be an arduous one and that if they win their victory will be by no means a walk-over.

The Swiss team is especially strong in javelin and weight throwing and in the running and standing jumps. It is ackewledged as the best team of women athletes on the continent with the possible exception of the Germans.

The Czech women are speedy in the sprints and they have the best all-round athlete in Mlle. Mejsilkova, who at the recent French Czecho-Slovakian meet won the 80 and 200-meter races, the shot put and the high and running broad jumps.

Victory in the 100-yard dash is generally conceded to Miss Linas of England, whose record in this event is two-fifths of a second faster than any one else entered in the meet.

NIMROD PLANS TRIP

Dr. Harry A. Seaton is planning to leave next Tuesday for the Kern flats on the Kern River on a fishing and hunting trip.

Belgian May Have Captured Balloon Race

[BY CABLE AND ASSOCIATED PRESS.]

GENEVA, Aug. 10.—Demuyter, the Belgian pilot, may have won the Gordon Bennett Cup in the balloon race which started here Sunday, being reported today to have landed in Rumania after covering a distance of 1300 kilometers. It is possible, however, that he will be disqualified, as his balloon escaped taking the air again after landing.

Up to the time of the report of Demuyter's landing Capt. A. T. Honeywell, American pilot, ranked first in distance flown, having landed to the east of Budapest for a flight of 1060 kilometers. There had been some anxiety over the long delay in hearing from Demuyter. His balloon was the Belgica.

MERCURY HANDBALL TOURNEY SCHEDULED

Plans are being made for the annual handball championships of the L.A.A.C., which are to be held on the Mercury courts next month. Competition will be divided into classes, the winner of the championship class being declared the title-holder of the club.

Over 100 handball enthusiasts are expected to sign up for the big event.

America's Smartest Car

The ROAMER

At last — vibration eliminated at any speed. This new Continental 12XD motor (in Roamer only) sets new standards of balance, speed, silence and acceleration. Special Lynite aluminum pistons and special Alloy metal connecting rods.

Continental's Newest Triumph
12XD MOTOR

Here's the pep and power you've waited for—remarkable economy and long life. Come in soon—see and drive this surprising car.

BARLEY MOTOR CAR CO.
Kalamazoo, Mich.

Wright Motor Car Company
1001 S. Hope St.
Pico 2280

Camp Goods
Tufts-Lyon Arms Co.
309-311 So. Olive St.
514 West Sixth St.

EUGENE CLARK says
END YOUR BATTERY TROUBLE ONCE AND FOR ALL
BUY A Gill
EUGENE CLARK
CALIF. DISTRIBUTOR
At 1st Office Phone 58512
LOS ANGELES

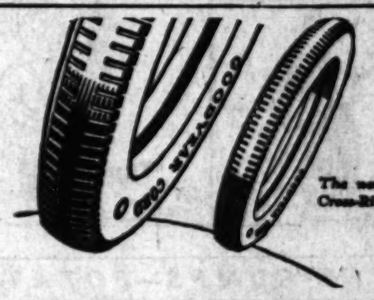

The new Goodyear Cross-Rib Tread Cord

A Real Cord Tire for Small Cars at a Popular Price

The new Goodyear Cross-Rib Tread Cord in the 30 x 3½ inch clincher type is a tire that the small car owner will warmly welcome.

It gives him, at a price lower than the net price he is asked to pay for many "long discount" tires, every advantage of quality cord tire performance, for it is a quality tire through and through.

It is made of high-grade long-staple cotton; it embodies the reliable Goodyear quality of materials; its clean-cut tread engages the road like a cogwheel.

The scientific distribution of rubber in this tread—the wide center rib and the semi-flat contour—gives a thick, broad surface that is exceedingly slow to wear.

The tough tread stock in this tire is carried down the sidewalls clear to the bead, making it rut-proof to an extraordinary degree.

In every particular it is a representative Goodyear product, built to safeguard the world-wide Goodyear reputation.

Despite its high quality, and the expertness of its construction, it sells at a price as low or lower than that of tires which lack its important features.

The 30x3½-inch Cross-Rib Cord clincher $12.50

This price includes manufacturer's excise tax
Goodyear Cross-Rib Cord Tires are also made in 6, 7 and 8-inch sizes for trucks

FOR SALE BY

ALEXANDER-PRESTON TIRE CO. Vermont and Melrose Hollywood 2285
BELL TIRE & RUBBER CO. 1343-7 South Olive Main 3976
WALTER T. CARTER N. E. Cor. 60th and Manette 2285283
CLYDE'S SERVICE STATION 2630 S. Main St. South 373
HOWARD FISHER 307 West 16th St. 50181
HACKETT TIRE & BAT. CO. 213 E. 3rd St.—602 E. 4th St. Main 5347
HILLS & ARMSTRONG 2430 West 7th St. 53071
LAMBERT GARAGE 2416 S. Los Angeles St. Bdwy. 6810—22048
MODEL TIRE & VULC. CO. 1260 S. Olive Pico 300
MOORE AND PEGG 221-224 S. Figueroa St. Bdwy. 5430
R. R. MORGAN 2660 West Pico St. 725-32
R. H. MYERS Vernon and Main South 900
NELSON & PRICE, INC. Olive, Corner of 11th Bdwy. 66—62250
W. H. OSTERLOH 700 E. Washington 25974
FREDERICK J. PULLEN 2101 West 16th St. Pico 2617
RIPLEY & JACKSON 2520 W. Washington West 7004
S. & S. GARAGE 324 S. Los Angeles St. 120-29
TRUCK TIRE SERVICE CO. 2344 East 9th Street Pico 682—13054
UPTON TIRE CO. 220 S. Figueroa St. Bdwy. 3044
WASH RUBBER & SUP. CO. 2120-21 W. Washington 71420
WILLIAM W. WELLER 2214 South Hill Bdwy. 2005
WESTERN AVENUE GARAGE 215 S. Western Ave. 2025185
WISMAR TIRE CO. Western at Vernon Vermont 6972
GEORGE B. ZINS 2300 S. Main Broadway 2402

GOODYEAR

Good things from 9 climes poured into a single glass

Delicious and Refreshing

5¢

The Coca-Cola Company
Atlanta, Ga.

You're Lucky, Mr. Young—

Bill

The Steward BUMPER SHOP
1355 So. Flower St.

A CHUCKLE FOR EVERYBODY

ADAMSON'S ADVENTURES — By O. Jacobson

A Hearty Welcome

IN THAT CASE "TIGHT" WAD WOULD ARBITRATE!

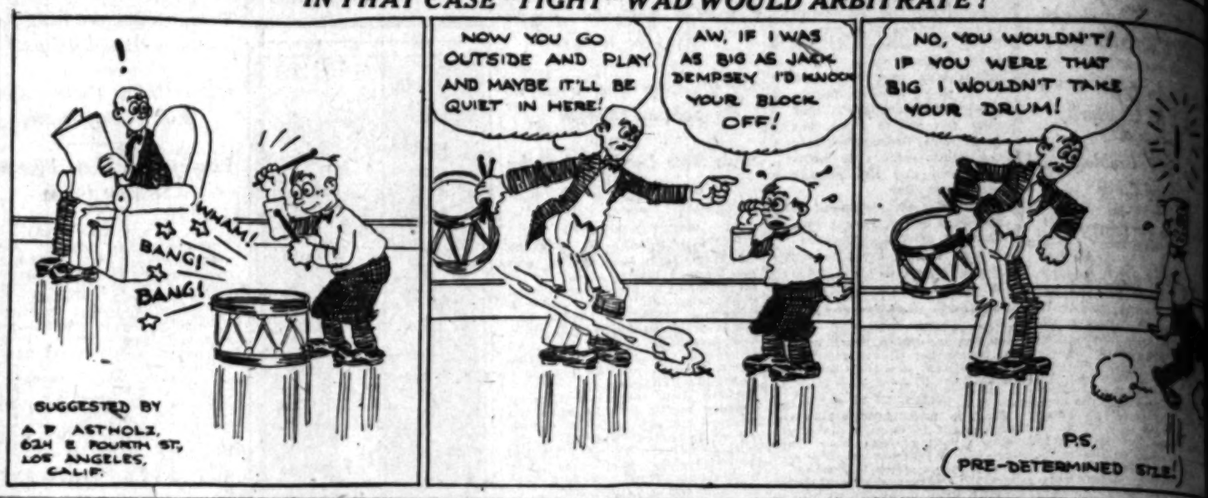

Can You Think of an Idea as Funny or Funnier Than This? If So, Send It In and Win a Cash Prize.

Starting every Friday and ending every Thursday, The Times conducts a Wad comic-strip contest. The best idea gets $10 and next $5, and all others available if they must be original, local, "drawable" and funny. Each picture must be described in words or a rough sketch. Title and dialogue must be supplied. All strips must have some member of the Wad family—Cicero Wad, the spender; Titus Wad, the nickel nurser; Mrs. Spends Wad, club and society woman; Watt A. Wad, sport; Elva Wad, pretty and frivolous daughter; Gump Wad, 12-year-old terror, and Cicero Wad, Jr., the baby. Write on one side of the paper only. Address all communications to Mr. Wad, care The Times. Anyone may compete and submit as many ideas as desired. No manuscripts or drawings will be returned.

GASOLINE ALLEY—CONSOLATION

THE GUMPS—POTATOES, THEY GROW LARGE AT SHADY REST

REG'LAR FELLERS — The Kid Knows Who Isn't Welcome. — By Gene Byrnes

WINNIE WINKLE, THE BREADWINNER. And Then the Light Went Out

THOUSANDS KEEP COOL ON TANLAC

...sands of people everywhere ...found that taking Tanlac is ...best way on earth to overcome ...depressing effects of the wilt... heat of summer and enable ...to do their work with a vim ...enjoy their hours of play to ...fullest extent. ...hot weather the system "lets ..." the liver becomes sluggish ...the whole body lacks tone and ...life. One becomes an easy vic... ...to sickness and disease. Nature ...have help to replenish the ...ring and combat the insidious ...minor complaints" that, if left ...unchecked, are apt to develop into ...malarial fevers and other dangerous ...illness. ...Tanlac is the ideal remedy for ...this condition. Composed of na... ...vegetable roots, herbs and barks, ...acts naturally to help restore ...system to normal and make the ...body elastic, strong and ...able to withstand the de... ...ing effect of the most torrid ...summers. ...Try Tanlac today and ...see the difference in your feel... ...It's sold by all good drug... —(Advertisement.

Say to Your Wife

I wish, dear, that you would always send the Kiddies to the soda fountains serving sodas in Dixie Cups. You know they should not be allowed to drink from poorly washed glasses. Buy it today!

DIXIE cups

...and Quick!

ITCHING TORTURE

Antiseptic Liquid Zemo ...is one remedy that seldom ...to stop itching torture and ...skin irritation, and that ...the skin soft, clear and ...

...druggist can supply you with ...which generally overcomes ...Eczema, Itch, Pim... ...Blackheads, in most ...the way to Zemo. Frequent... ...blemishes disappear over... ...usually stops instant... ...is a safe, antiseptic liquid, ...to use and dependable. ...only 25 cents; an extra ...$1.00. It is positively ...tender, sensitive skins— ...ment.

GERTRUDE STEELE

...Maple Leaf Club ...a Gingham Apron and ...Party Sat., Aug. 12, ...Clog, 1044 S. Hope. ...The Whistler, Jes... ...the Dancer, Edith Ro... ...Singer, will be on the ...

...ning with spaghetti Bluhill Cheese

THOUSANDS KEEP COOL ON TANLAC

Thousands of people everywhere report first taking Tanlac is the way on earth to overcome the weakening effects of the wilting heat of summer and enable them to do their work with a vim and put their hours of play to the best effect.

No matter the system "lets down," the liver becomes sluggish and the whole body lacks tone and vitality, the blood becomes an easy victim to disease and disease. Nature needs help to replenish the blood and combat the insidious "hot weather complaints" that, if left unchecked, are apt to develop into typhoid fever and other dangerous ailments.

Tanlac is the ideal remedy for hot weather ailments. Composed of nature's own roots, herbs and barks, it works naturally to help restore the system to normal and make the body sturdy, strong and healthy able to withstand the debilitating effect of the most torrid summer days.

Start using Tanlac today and note the difference in your feelings. For sale by all good druggists. Advertisement.

DROPS OREGON RECOUNT FIGHT

Checking of Ballots Goes Against Hall

Official Quiz of Possible Election Frauds

Candidate Says He Will Run as Independent

[BY A. P. DAY WIRE.]

PORTLAND (Or.) Aug. 10.—Charles Hall, in the face of turning tables, suddenly gave up the whole recount feature of his fight for the Republican gubernatorial nomination.

"We do not desire to go any further with the recount," Attorney W. S. U'Ren announced on behalf of Hall's counsel. "We desire only to go into the phases of illegal voting that are charged in our complaint, and to take that up next at Salem."

Although announcing that he would continue court action in an attempt to prove that many illegal votes were cast against him, Mr. Hall gave out a strong hint that he would run as an independent.

GATHERING EVIDENCE

While U'Ren was explaining the contestant's new policy in his effort to wrest the nomination for Governor from Ben W. Olcott, Dist.-Atty. Stanley Myers was collecting evidence of possible election frauds in Precinct 391 of Multnomah county that will be laid before the grand jury next week. The recheck of the vote in that precinct late yesterday showed that Olcott had been short-counted a total of thirty-four votes.

Attorneys on both sides of the Hall-Olcott fight immediately agreed on a request for an investigation and Dist.-Atty. Myers declared that the inquiry would be made without delay, when the grand jury reconvenes Monday.

DENIES KLAN LEANINGS

"I can see no reason whatever for this discrepancy," W. H. Emrick, chairman of the Election Board, declared. "I am absolutely sure that the ballots were counted and checked properly. So far as I can see, there was no chance for a mistake. I am willing to vouch for the honesty and integrity of every man on the board." He denied a rumor that the board was strongly Ku Klux Klan in its sympathies.

The suspension of the recount left Olcott with an advantage of twenty-eight votes in Multnomah county and of thirty-two in the State.

Political experts drew the hint that Hall will eventually drop the entire fight for nomination and run as an independent, according to a statement of the Public Defense League, an organization that has been backing the recount.

MORE MENNONITES BOUND FOR MEXICO

[BY A. P. DAY WIRE.]

EL PASO (Tex.) Aug. 10.—Representatives of Canadian Mennonites announced here today that in October 5000 more Mennonites would leave their homes in Canadian provinces for colonization tracts in the State of Chihuahua, Mexico.

They also said, after returning from the colony established in Chihuahua last spring, that the Mennonites were busy building houses, roads and schools and planting crops, 5500 acres already being under the plow.

There are 2000 persons in the colony now. The Mennonites have purchased 800,000 acres of land surrounding the town of San Antonio, on the Mexico Northwestern Railroad. Land is held in fee simple, but no individual can hold more than 160 acres, they said. The bishop is the head of the colony.

ODD FELLOWS' HOME OPENING PLANNED

[EXCLUSIVE DISPATCH.]

SAFFORD (Ariz.) Aug. 10.—The Arizona Odd Fellows' home will be opened October 1, with accommodations for thirty persons, members of the order, together with a number of children. The building is sixty-four by eighty feet, two stories, the upper devoted to dormitories and sleeping rooms. The walls are of artificial stone and brick, with attractive Gothic lines. In the plot are thirteen acres, to be laid out in gardens from which may come much of the food needed.

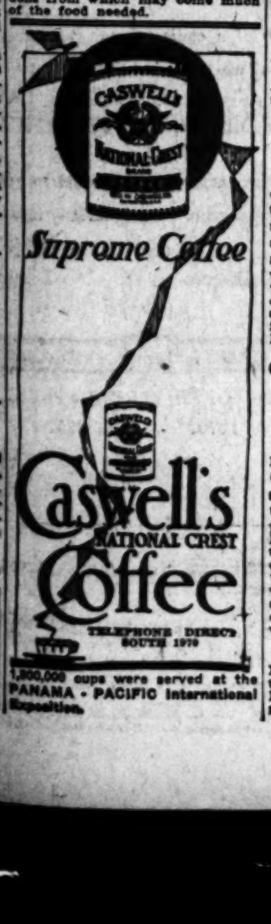

1,800,000 cups were served at the PANAMA - PACIFIC International Exposition.

Trial of Landru at Assizes of Versailles

Landru, the Great French Bluebeard, on Trial for His Life

The baldheaded murderer of many women is seen at the right, guarded by three officers in uniform.

CHOP SUEY NOT FOUND IN CHINA

American Hunts in Vain for Dish Supposedly of Far East Origin

[BY A. P. DAY WIRE.]

SAN FRANCISCO, Aug. 10.—There is no chop suey in China, according to Walter C. Whiffen, Associated Press bureau chief at Peking, an American whose official business has taken him to many nooks and corners of that country during the past few years, and who has prosecuted an unofficial—and fruitless—search for the dish in what was supposed to be its native land.

What's more—and worse, from the standpoint of those in the United States who are devotees of the concoction that bulks so large on the culinary map of Bohemia—there never has been any chop suey in China, at least not so that it could be noticed, says Mr. Whiffen.

To carry the sad story still farther, he says he has tried chop suey as served in America and thinks so much of it that he is seriously considering introducing it to official circles of the Chinese capital when he returns to his post there next month.

FIRE CHIEFS URGE SLOW-BURNING FILM

CALL PICTURE STARS DANCERS AND CLOWNS IN GIVING VIEWS, REPORT

[BY A. P. DAY WIRE.]

SAN FRANCISCO, Aug. 10.—The actual physical composition of motion picture films needs to be censored from a "safety first" standpoint perhaps even more than the motion picture plays themselves need such treatment from a moral standpoint, it was suggested today in a discussion on "safe films" at the annual convention of the Pacific Coast Association of Fire Chiefs.

"Any interest that can afford to pay fabulous salaries to dancers and clowns can pay for safer films than those now in use," Franklin H. Wentworth of Boston, secretary of the National Fire Protection Association, told the convention. The slow burning film costs three-quarters of a cent more a foot than the other type, but is much safer, Wentworth said.

McCORMACK ENGAGED TO SING IN PARIS

[BY CABLE—EXCLUSIVE DISPATCH.]

PARIS, Aug. 10.—Arrangements were completed in Paris yesterday for John McCormack to sing Don Giovanni in the Paris Grand Opera, January 15.

Mr. McCormack and his wife are now at the Ritz in Paris and friends are pointing with considerable pride at the new figure he has developed since his operation. He weighs twenty-four pounds less than before the operation.

Mr. McCormack weighed 246 pounds at the time of the operation in April and in the three following days he lost twenty pounds. He now has the ruddy color of perfect health.

Mr. McCormack is sailing for America on the Olympic October 4.

OTTO KAHN SLATED FOR BRITISH HONOR

[BY CABLE—EXCLUSIVE DISPATCH.]

LONDON, Aug. 10.—It is reported that Otto Kahn, famous international banker, who recently returned to America, is to receive a high honor from the British government in recognition of his work for the Allies during the war. The honor may take the form of a knighthood, of which he could accept the decoration without using the title, as in the cases of Gen. Pershing and Admiral Sims.

GIANT POWER PLANT IN NORTH PLANNED

[BY A. P. NIGHT WIRE.]

PORTLAND (Or.) Aug. 10.—Expenditure of approximately $4,000,000 in the construction of a giant hydroelectric plant to serve the Northwestern Electric Company was announced today by Herbert Fleishhacker, president of the company. Within sixty or ninty days the definite site of the plant will be decided upon and work will commence shortly afterwards, according to the San Francisco capitalist, banker and lumberman who arrived in Portland today.

Avoid desert heat and travel via Northwest and Puget Sound Electric Route. C. M. & St. P. Ry., Van Nuys Bldg. 13557.—[Advertisement.]

LANDRU IS FOUND GUILTY

Bluebeard Is Sentenced to Die on Guillotine for Murder of Many Women

(Continued from yesterday.)

The discovery of human remains at the Gambais Villa decided the prosecution, and on Tuesday, Nov. 7, 1921, Landru was placed on trial at the Versailles Assize Court, a stuffy, half-dark little place which was, of course, crowded to suffocation by the witnesses and public, the latter consisting of half the well-known women of Paris.

There, before the able president, Monsieur Guilbert, the amazing and frightful story was unfolded to a gaping and astounded jury of the Seine-et-Oise, while the bearded prisoner, smiling, imperturbed, and alert all the time, and protesting his entire innocence, listened with rapt attention.

Till November 30 the trial lasted. Six thousand documents were produced. I sat each day watching the bearded, bald-headed prisoner, whose countenance seemed to grow yet more yellow and strained each day, until after an endless array of witnesses, the production of some of the murdered women's furniture, and the damning evidence of the greatest experts in France, the jury at last found him guilty.

And then a most amazing thing followed. The jury, though finding him guilty of that series of the most appalling and unscrupulous murders known in the whole annals of crime, actually recommended the fellow to mercy! One wonders why?

It was, of course, a magnificent testimonial to the ability of his counsel, Maitre Moro-Giafferi, one of the most famous criminal lawyers of Europe; but the recommendation astounded the world!

The judge condemned him to death, but on Feb. 2, 1922, Henri Desire Landru appealed to the Court of Cassation for a revision of the sentence on highly technical grounds involving breaches in criminal law. While the appeal was being prepared the Surets were active in their inquiries, and much that is disclosed in the foregoing articles was the result in view of a new trial that might have been ordered.

I personally assisted in many of the inquiries, and not only did I help in the excavations at "The Lodge," at Vernouillet, and at the Villa Tric at Gambais, but I also took a number of long and fruitless journeys across Europe in search of certain of the victims who were said to be still alive.

The Court of Cassation, however, refused to allow the appeal, and then Landru's counsel, on Feb. 24, 1922, waited upon the President of the republic to crave his clemency in view of the fact that the jury had recommended the criminal to mercy.

The President, who had already had interviews with counsel for the prosecution and with M. Guilbert, the judge, refused to interfere with the course of justice.

Meanwhile, Landru in the condemned cell was the brightest of men. He laughed at the idea that he would pay the death penalty. He assured the two gaolers who watched him night and day that he would never be executed. "I am innocent!" he repeated a hundred times.

When, on the day previous to the appeal to the President, the prison barber came to trim his moustache and famous Assyrian beard, he greeted him, with saying:

"Clip my beard nicely. If I go to the embrace of 'the Red Widow' I want to still please the ladies!"

Landru was theatrical to the end, and yet his calmness was unequalled by any criminal the world has ever known.

The President gave his well-considered decision late in the evening, but it was not conveyed to the assassin.

In Paris, however, the result was quickly known, and hundreds of people went out in motor cars to watch and wait for the sensation of seeing the great lover upon the scaffold. Versailles was invaded by people from the night restaurants of Paris and elsewhere. All the nightbirds of both sexes from the Montmartre and the Quartier Latin were there in readiness for a sensational spectacle.

Meanwhile, in Landru's cell there burned a solitary gas lamp. On his pallet lay the condemned man. He woke up at 4 o'clock in the morning and complained that it was cold. A warder—two of them stayed day and night in the condemned cell—fetched him an extra blanket; sleep, however, had gone forever.

(Tomorrow — The Execution of Landru.)

GEN. WOOD SETS DATE TO RETURN

University of Pennsylvania Expects to Secure Him by First of Year

[EXCLUSIVE DISPATCH.]

CHICAGO, Aug. 10.—Gen. Leonard Wood will return to the United States from the Philippines on January 1 and assume his duties as head of the University of Pennsylvania. The announcement was contained in a cablegram from the General to Albert R. Brunker, president of the Liquid Carbonic Company and a trustee of the university.

Wire from the General marks the end of considerable controversy that has arisen during the past few weeks over his failure to definitely set a date when he would take up his duties, according to Mr. Brunker.

The appointment to the position was extended him a few days before sailing for the Philippines. He will return to the university upon the completion of his work in the Far East, it was stated at the time. Later the date for the assumption of his work was set for Sept. 1, 1922.

Several months ago, word was received from the General stating that his work in the Philippines would take up more of his time than was first expected and he would be unable to get away by September 1. He had to complete a full report of his activities in the islands to be submitted to Secretary of War Weeks, he said.

Finally a call was sent to him by the board of trustees through Secretary Weeks asking that a definite date be set for his return. The cablegram today was the reply to the message.

Gen. Wood resigned from the United States Army with the acceptance of his appointment as Governor-General. As head of the university he will be a "private citizen."

VENTURA LICENSES

[LOCAL CORRESPONDENCE.]

VENTURA, Aug. 10. — Marriage licenses recently have been issued here to Edward M. Pequeguat, aged 24, of Riverside, and Martha C. Yetchlee, 26, of Riverside; Frederick W. Ross, 39, of Los Angeles, and Lorena Preston, 33, of Los Angeles; William C. Camp, 48, Los Angeles, and Nobel P. Walker, 29, Los Angeles; David G. Thompson, Fillmore, and Laura C. Udall, 18, Fillmore.

Indians Ride in First Airplane They Ever Saw

[EXCLUSIVE DISPATCH.]

HOLBROOK (Ariz.) Aug. 10.—The Indians of this section have had their first view of an airplane, one from Denver, piloted by R. V. Thomas. He had an idea of visiting the Zuni villages, the same, then known as the Seven Cities of Cibola, which formed the incentive for the great expedition of Coronado in 1540. The aviator found the populace very well disposed toward what was called the "flying house." Eighteen of the braves produced $12.50 each, the fare demanded to take a trip into the clouds. They were found notably nervy in their new experience, apparently enjoying the trip more than the usual run of the white faces. Some Navajos were in evidence. They were inclined to regard the plane as something supernatural, a visitor from heaven, but a few of them took the trip aloft with expressions of appreciation.

REFORMER TOSSES SLAM AT CHURCHES

CONGREGATION HELD MORE LOYAL TO ORGANIZATION THAN CROSS

[BY A. P. NIGHT WIRE.]

WINONA LAKE (Ind.) Aug. 10. Local political organizations, some Federal dry agents who were saloonkeepers, or bartenders, were declared by the Rev. Clinton N. Howard of Rochester, N. Y., today to have made the "Constitution a mere scrap of paper" in the matter of outlawing liquor.

"Prohibition," he said, "is a political orphan, a child without a name, a foundling which none cares to adopt. A vigorous infant at birth, proclaimed as a national deliverer, it has been reduced to skin and bone on a diet of home brew, hootch and bootleg whisky."

The Rochester preacher declared such conditions existed "because the churches are more loyal to the organization than to the Constitution and the cross." He added it was time to "stop feeding soothing syrup to political parties."

The minister spoke before the Christian Citizenship Institute here, and before the same gathering the Rev. William S. Fleming of Chicago denounced Gov. Warren McCray of Indiana for permitting boxing bouts at Michigan City. Dr. Fleming said the contests were prize fights, which were a survival of the gladiatorial combats and as bad as Spanish bullfights.

Ten to one
The one "Best Seller"
BISHOP'S
ROUGH DIP
CHOCOLATES

CAN DENY CARS TO OPERATORS

Federal Group Has Power to Punish Profiteers

Coal Barons Charged With Getting High Prices

Anthracite Industry Eager for Early Peace

[BY A. P. NIGHT WIRE.]

WASHINGTON, Aug. 10.—Use of the emergency powers of the Interstate Commerce Commission to bring into line coal operators who are failing to co-operate with the Federal fuel organization in the control of prices, was under consideration today by the central coal committee. The government's defense against price advances above the maximum charges agreed upon by producing operators with Secretary Hoover was declared to lie in the powers of the Interstate Commerce Commission to allocate coal cars so that mines boosting prices would be without transportation facilities.

Department of Justice officials connected with the Federal Fuel Administration were said to have advised the committee that the commission had ample authority under the law to so distribute cars to the mines as to effectively control their charges. The question to be determined, it was understood, was whether the commission would exercise these emergency powers to their full extent. Discussion of such a step was said to have been begun with the central committee.

BREAK AGREEMENT

Alabama operators, Mr. Hoover announced today, have broken away from the fair price agreements made with him and, he added, Gov. Kilby by Alabama will be asked to take steps to protect consumers in that State against rising prices. Operators in other districts are showing signs of slipping from their stand with the fair price program, it was said. Inquiry is being made, Mr. Hoover said, as to what action the Federal organization can take in cases where operators fail to co-operate in the matter of price control.

Railroad service out of the producing coal fields, he asserted, was steadily improving, and car supply had improved steadily during the past two weeks as a result of the priority system established by the Federal organization.

PLEA FOR PEACE

A plea for assistance in getting the anthracite coal producing regions back to production was made today by S. D. Warriner and S. D. Richards, representing the general policy of anthracite operators. They were presented to President Harding by Senator Pepper of Pennsylvania. Secretary Hoover and Chairman Lasker of the Shipping Board were in the executive offices during presentation.

Mr. Warriner as chairman of the anthracite operators told the President that the resumption of work in the anthracite region was prevented solely because the miners' union and the bituminous coal operators had been unable to agree on wage scales. He further said that the population of the entire anthracite country now was wearying of having its industry so restricted, and that it probably would welcome any move that could be made to separate the issues of the anthracite controversy from that of the bituminous. The anthracite operators have accepted the President's proposal to appoint a commission and arbitrate the differences which have led to a suspension of work by the miners.

NOTED RAIL CHIEF IS CRITICALLY ILL

[EXCLUSIVE DISPATCH.]

MONTREAL, Aug. 10.—R. B. Angus, Canada's grand old man, co-founder of C. P. R., with Lords Strathcona and Mount Stephen, is critically ill at his summer residence at Senneville, Quebec, and is not expected to recover. Mr. Angus, for all his ninety-one years, was, until the last few weeks apparently in robust health, and since he passed his ninetieth milestone made extended tours of Europe. In his eightieth year he accepted the duties of president of the Bank of Montreal, of whose Chicago agency he had charge in 1862.

ROAD VOLUNTARILY CUTS COMMUTATION

[BY A. P. DAY WIRE.]

SAN FRANCISCO, Aug. 10.—The San Francisco, Napa and Calistoga Railway Company, operating between Vallejo and Calistoga, was permitted today to reduce its monthly commutation rates by 16 2-3 per cent. According to the road, the reduction brings the rates to the prewar level.

The line is the first one in the State to reduce its commutation rates from the war level, the commission said.

DRUCKER'S REVELATION TOOTH POWDER

25c

A different dentifrice which, indeed, "reveals" the beauty of your teeth. Revelation Tooth Powder cleanses and whitens the teeth; preserves and hardens the gums and is pleasant to the taste. The handy patented can is an economy feature for not until the stopper is pulled up and turned can the powder be poured on to the brush or palm of the hand. You will be delighted with the fresh cleanliness which Revelation leaves in the mouth. "Sun" price, per can, 25c.

The Sun Drug Co

"California's Home Druggist"

A Burning Question For Landlords:

Are Your Rents Insured?

It's just as important for you to protect your rents as to insure your buildings. Otherwise you take the grave risk of losing your income during the time it takes to put a burned building again in a tenantable condition.

Rent insurance compensates you for the loss of rents incurred as the result of fire. The cost is exceptionally low—the protection complete.

Let us show you how your rents may be safeguarded.

Cass & Johansing
Insurance Brokers
837 Van Nuys Building,
Los Angeles
Phone Pico 291

Scott Bros.
425-427 South Spring
Open Saturdays till 9 p. m.

Special Summer Prices That Will Appeal to You

Two Groups of Suits, Stylishly Tailored Models for Men of All Ages

Priced Especially Low—at $23.75 and $33.75 Worth Much More

Palm Beach and Mohair Suits, Kirschbaum Best Grades $12.75

White Striped Serge Trousers $5

White Flannel Trousers $7.85

Straw Hats at Half Price

Do your artificial teeth satisfy? Are they loose? Then let us show you our Dentine Device. It insures perfect fit and comfort. Sales agents for California.

POWER WYANTANTHUS
CONVENIENT METHODS
MODERN X-RAY EQUIPMENT

Full Set of Teeth $8.00
Gold Crown $3.50
Bridge Work $3.50
Gold Fillings and Inlays $1.00
Silver Fillings 50c
Extracting 50c

Open nights and Sunday to 12 p.m.

DR. J. ARTHUR FOSTER
YALE FORMERLY
YALE DENTISTS
PHONE 63544
7th & BROADWAY

DEAF? The ACOUSTICON MAKES DEAF PEOPLE HAPPY

Over 2000 local satisfied users. The ACOUSTICON sold on 10 DAYS' FREE trial. NO DEPOSIT — NO EXPENSE. Easy aid ever made. Write for folder.
DICTOGRAPH PRODUCTS CORP.
323-C Security Bldg., Los Angeles

Odorless Gas Heat Means Health
See the Lawson Odorless
Demonstrated by Edison & Dept. Stores

New Stomachs For Old
Eat What You Like and Be Happy
DR. CHAMBERLAIN, New Zealand Herbalist, 323 West Eighth St. Hours: 9 to 5; Saturday, 9 to 1. Twenty-six years in Los Angeles.

T. FOO YUEN, HERBALIST
Est. in Los Angeles 20 years
FOO & WING HERB CO., Inc.
903 South Olive Street. Tel. 66031.
T. Foo Yuen and Wing, Managers.
You are invited to call.
Chinese Herb Remedies are acknowledged as world-famous remedies in all diseases.

Business; Financial; Markets; Investment

NEWS ITEM

Best customers of the United States in order are United Kingdom, Canada, Germany, Japan, France, Mexico, Italy and Netherlands.

UNITED EASTERN MINING

Firmness displayed by this stock, both on the New York Curb and the local exchanges, emphasizes confidence of the public in United Eastern's future.

Ask for our Special Report.

Private Wire Service With New York, San Francisco and Other Markets

Direct Wire to New York Curb (Special Curb Board).

"Prompt and Efficient Service"

A. W. COOTE

Member
Chicago Board of Trade
Los Angeles Stock Exchange
San Francisco Stock Exchange
New York Curb

614 South Spring Street
9710 Hollywood Blvd.

For Sale

Twin Bell Syn. $155

Gypsy Oil Syndicate	67.50
Henderson Petroleum	235.00
Julian No. 1	105.00
Pathfinder Oil Syndicate	11.50
Tehmescal Oil	19.00

A. W. COOTE

Unlisted Department

60151, 614 S. Spring. Main 4117

Public Utility Bonds

Investment Inquiries Invited

Jno. O. Knight & Co.

Stocks—Bonds

411-14 Van Nuys Bldg.

Members Los Angeles Stock Exchange — Telephone 10254

SPECULATION is financial tight rope walking. Safe investments move forward on a well-outlined plan—on a smooth and SAFE path—guided at all times by sound and experienced investment advice.

Safe investments and right investments arrive at their destination none the worse for wear—they grow constantly—they never go backwards.

Current list of sound investments gladly mailed on request

Howard G. Ruth Company

Established 1910
INVESTMENT SECURITIES
Members L. A. Stock Exchange
521 Pacific Mutual Bldg., Los Angeles
Telephone 612-64

A. M. Clifford

Investment Counselor and Financial Analyst

Has no Securities for sale, and acts only as an "adviser."

Serves clients from an independent and disinterested position in selection or investigation of Bond or Stock investments.

Has specialized for over sixteen years in the analysis of such securities.

Stock Exchange Building
Los Angeles

Prairie Pipe Line
Prairie Oil & Gas
New York Transit
National Transit
Standard Oil of New Jersey
Standard Oil of New York
Standard Oil of Indiana
Standard Oil of Ohio
Standard Oil of California
Standard Oil of Nebraska
Standard Oil of Kansas
Standard Oil of Kentucky
Ohio Oil, South Penn.

All A-1 Dividend Payers. This is the time to buy them.

Aronson and Company

Herman W. Hellman Bldg., Los Angeles.
Phone Bdwy. 5780.

"We Are Active In All Markets"

Listed and Unlisted Stocks and Bonds Sold for Cash or on Margin or Partial Payment Plan.

Leonards & Co.

(Established 1915)
1029 Citizens Nat. Bank Bldg.
Los Angeles.
Open Saturday Afternoons.

Leonards & Company's New private telephone exchange number is

822-331

(Cut this out and paste in your hat.)

DAILY TRADE TALK

Twenty-five Eventualities; Plus Ten Sidelights On Lines We're All Interested In

BY CHAPIN HALL

Forbes has canvassed the business situation fore and aft from the rock-bound coast of Maine to the golden shores of the Coronado strand and as a result thereof has arrived at the conclusion that twenty-five things are likely to happen; some of them soon, all within a year. Far be it from Trade Talk to suppress prophecy, especially when it seems to contain so much of common sense as the following list:

(1.) Rather acute scarcity of unskilled laborers.
(2.) A rising tendency in wages.
(3.) Serious congestion on the railroads, with grave delays in the delivery of goods.
(4.) Sharp rises in not a few industries.
(5.) A further advance in cotton and cotton goods.
(6.) Greater expansion in imports than in exports.
(7.) Some revival in shipping.
(8.) Distinctly higher money rates, starting very shortly.
(9.) Less voracious absorption of new security offerings.
(10.) Increased activity in stock and decreased activity in bonds, with more or less bullish excitement in stock speculation.
11.) Scarcity of a few classes of merchandise and many instances of clamoring for immediate delivery.
(12.) Harvesting of satisfactory crops and freer buying throughout the grain-growing States, with somewhat improved conditions also in the South.
(13.) Cheaper coal.
(14.) Lowering of rents.
(15.) November election results which will spur the Republican law-makers to conduct themselves in more businesslike fashion.
(16.) Recognition of Mexico.
(17.) Pacification of Ireland.
(18.) An upheaval in Germany, precipitated by the hardships imposed upon the working classes by the collapse of the mark's purchasing value.
(19.) Further abandonment of soviet policies in Russia.
(20.) Drastic modification or cancellation of Europe's indebtedness to Britain.
(21.) Readjustment of the German reparation burden, mollification of France, and then a large international German loan.
(22.) Thereafter, rapid progress in European rehabilitation.
(23.) Heavy investment by America in foreign enterprises.
(24.) Further revival of optimism in this country.
(25.) And, generally, gradually improving times.

BUSINESS GAINS

July volume of business throughout the United States showed a gain of 15 per cent over the corresponding month in 1921, when measured by debits to individual accounts of the Federal Reserve system. The New York district led the country with 21 per cent increase. Dallas was the tail-ender, with 6.4 per cent. In the Twelfth district, which includes Los Angeles, the increase was 9 per cent.

FASHION NOTE

Darker shades will premominate in men's clothing this fall. Present business is poor, but tailors doing high-price custom work anticipate greater activity by the first of September. Worsteds will be in greatest demand, they say, with cheviots next. Prices will be steady to higher. Brown will be a popular color.

TRADE IN WHEELS

All wheels are not attached to automobiles; neither do they run loose in cranial cavities. Bicycle and motorcycle dealers report a good summer business stimulated by price readjustments and deferred payments. For some classes of work these devices cannot be surpassed. Neither is much in demand for pleasure craft, but each has taken its place in the commercial scheme of things.

ACTIVE COMMODITIES

In the Los Angeles market it has been a good year for refrigerators and gas heaters. These two articles, one to induce warmth, the other cold, have risen cheek by jowl during the season. Each, in its various gradations, is selling somewhat cheaper than a year ago.

SAFE CONDUCT

Los Angeles is a white spot. Business is good. Population is increasing. Familiar aphorisms, but here's a straw which supports the evidence, if indeed, any supporting evidence is needed. Dealers in safes assert that a large percentage of new business consists of transactions in which small safes are exchanged in part payment for larger ones. In vaults the establishment of so many branch banks in this section has made exceptionally good business while construction of large office building, hotels and apartment houses provides another attractive manufacturer's outlet. Prices are said to have declined somewhat, due to readjustment of wages, although this decline is partially offset by the greater cost of steel.

WITH THE JEWELERS

It's the off season for dealers in gold and precious stones. Many prospects prefer to spend a week at a resort hotel and defer the purchase of the diamond or bracelet or watch. Just the same the trade in Los Angeles appears to be less seriously affected by the summer depression than is usually the case, or than is the case in other cities. There is a steady demand for engagement rings and wedding presents, while birthdays keep right on happening. Some stores are stimulating business by sales on moderately-priced ornaments. On the whole the dull season isn't so dull as it might be, and the fall, with its renewed activities, will find most establishments well stocked and ready for the fray.

CARPETS AND FURNITURE

Because building in the Los Angeles district goes on its even record-breaking way, and because thousands of homeseekers pour into our hospitable borders every month, the item of house furnishings is maintaining a relative activity this summer somewhat out of proportion to normally expected developments. Both the carpet and furniture trade is good, after discounting seasonal limitations.

Unfortunately, for the consumer, the price declines heralded a year ago have materialized but moderately and even these declines are in a fair way to be wiped out. Advances have recently been made by carpet mills and a dealer said yesterday that a shortage of merchandise may occur with the improvement of business in the fall. A certain amount of European goods can be brought in, but the colors and designs which appeal to the foreign taste are not always suitable for American consumption. Stocks in some instances are low, and shipments are slow.

CAUSE AND EFFECT

Unless commodity prices advance considerably and future business conditions compel merchants to carry much larger stocks, fire insurance agents predict that gross national premium receipts will decline this year. Preliminary reports for the first half of 1922 indicate such a change. The principal cause of the reduction is the reduced value of merchants' stocks.

IF IT WORKS, OH, BOY!

Everyone who is interested in automobiles, and that means everyone, has heard with palpitating heart, the story of the young auto mechanic, Louis Cattoi, of Hurley, Wisconsin, who is reported to have taken out letters patent on a gearless automobile transmission. The "Row" is openly skeptical and obviously wants to be shown. In the meantime an organization is said to have approached the inventor, who is only 24, for the rights to manufacture the device.

BANK CLEARINGS

Los Angeles made a July gain of 28.1 per cent in bank clearings, and August is keeping up the record with present indications of equalling or surpassing that unique midsummer record. The Hollywood clearinghouse is doing its full share in the record breaking, and yesterday reached the unusual total for one day's business, of $755,905.31, exceeding the total for the corresponding day last year, by more than $300,000.

DAY IN REVIEW

The rail strike assumed a somewhat more threatening attitude yesterday due to threats of walkouts by the Big Four and to sporadic action in isolated sections. Reports indicate sufficient shopmen to handle the necessary repair work, and this circumstance has probably hurried the Big Four into an action which reminds the public that its interest in the controversy is being lost sight of. Some kind of a compromise is still hoped for, although it is difficult to see how the men who walked out in defiance of the ruling made by the Labor Board can be given precedence over new men.

A private dispatch from Washington to a New York banking house sums up the situation in this fashion:

Congress will not be called upon for emergency legislation to take over railroads or mines. The legislative program is to pass the tariff bill and adjourn. The coal strike will be called off by an agreement between operators and miners continuing the old wage agreements. The rail strike will go back to the Labor Board with the seniority question to be threshed out by that body."

Other reports show that railroad earnings for June are encouraging, with nearly 5 per cent earned on capital valuation. The tide of easy money continues to be the dominant market influence, and it is improbable that labor difficulties can stop the upward trend. While the coal conference awaits participation by more owners, the increase in car loadings shows that business is picking up in spite of handicaps.

Charles M. Schwab and Eugene V. Thayer obtained control of Stutz Motor through the purchase of 122,914 1-3 shares from Guaranty Trust at price approximately $30.

Financial experts of Great Britain and France are so divided that Cabinet consultations on both sides are necessary and either one or other premier must modify this stand.

Vice-Governor E. P. Plat assumed the duties as acting head of the Federal Reserve Board, as Gov. W. G. Harding's term expired and the office is unfilled.

On the basis of August market prices, seventeen principal crops have values of $7,134,654,000, an increase of $1,260,000,000 over 1921.

Goodyear Tire and Rubber Company in the first six months of 1922 reports net sales of $51,410,240 and surplus after charges, reorganization expenses and write-offs of $1,915,859.

Average price of twenty industrials, 96.93, off .14; twenty rails, 89.43, unchanged.

FEDERAL RESERVE: WEEKLY STATEMENT

[BY A. P. NIGHT WIRE.]

WASHINGTON, Aug. 10.—Combined resources and liabilities of the twelve Federal reserve banks at the close of business August 9 were announced today by the Federal Reserve Board in thousands of dollars as follows:

RESOURCES

Gold and gold certificates, $814,891.
Gold settlement fund, Federal Reserve Board, $481,335.
Total gold held by banks, $795,734.
Gold with Federal reserve agents, $2,289,430.
Gold redemption fund, $45,490.
Total gold reserves, $3,071,043.
Legal tender notes, silver, etc., $130,884.
Total reserves, $3,202,177.
Bills discounted:
Secured by United States government obligations, $117,777.
Other bills discounted, $264,584.
Bills bought in open market, $146,909.
Total bills on hand, $529,904.
United States bonds and notes, $199,765.
United States certificates and indebtedness:
One-year certificates (Pittman Act.) $49,000.
Other certificates, $282,095.
Municipal warrants, $4.
Total earnings assets, $1,040,878.
Bank premises, $42,804.
Five per cent redemption fund against Federal reserve bank notes, $6,975.
Uncollected items, $620,262.
All other resources, $16,442.
Total resources, $4,911,180.

LIABILITIES

Capital paid in, $105,730.
Surplus, $215,256.
Deposits:
Government, $27,880.
Member bank reserve account, $1,780,539.
Other deposits, $24,584.
Total deposits, $1,835,803.
Federal reserve notes in actual circulation, $2,147,228.
Federal reserve banknotes in circulation, net liability, $80,547.
Deferred availability items, $424,691.
All other liabilities, $21,788.
Total liabilities, $4,811,180.
Ratio of total reserve to deposit and Federal reserve note liabilities combined, 63.4 per cent.

MARKET INDEX

The following index will be found convenient for quickly locating market information in this issue of The Times:

	Page
Beans	6
Bond quotations	8
Business News	8
Butter (eggs)	9
California dried fruit	7
Citrus fruits	9
Cotton	9
Daily Trade Talk	6
Eggs (butter and eggs)	9
Foreign exchange (money)	8
Federal Reserve Statement	6
Gasoline, oils	9
Grains	9
Hide Market	9
Live Stock	9
Market Statistics	9
Metal Markets	8
Money, exchange	8
Produce, Los Angeles	9
Produce, San Francisco	7
STOCKS—	
Boston Copper	8
Chicago	7
Los Angeles	7
New York	7
New York Curb	9
New York Oils	8
Salt Lake	8
San Francisco	8
What's Behind Active Stocks	8

THE COUNTRY OVER

[EXCLUSIVE DISPATCH.]

NEW YORK, Aug. 10.—The plan of financing corporations engaged in retail selling by offering to patrons bonds or stocks in the company has passed the experimental stage and now is accepted as sound business. The plan has been carried out successfully by various public utility corporations, the most recent example being that of the New York Telephone Company, whose offering of $25,000,000 of preferred stock to the public was oversubscribed three times. Now the same plan has been put into effect by Gimbel Brothers Corporation.

Gimbel Brothers stores in New York, Philadelphia and Milwaukee will be conducted by the one corporation and $12,000,000 in preferred stock is being offered the public at $103 and interest and 50,000 shares of no par value common stock at $44 a share.

Business interest this week in New York centers also in the First National Merchandising Fair, which has opened for buyers only. It is expected that 50,000 buyers for retail stores throughout the country will view the 1000 exhibits.

PITTSBURG, Aug. 10.—Pittsburg business and industrial interests are optimistic regarding the outcome of the two big strikes. Retarding factors naturally have resulted from the tie-ups. Pittsburg was fortunate, however, in receiving an almost adequate supply of coal from river points.

Building operations are moving forward and unless labor troubles interfere, dealers in the buildings supply will have a good month in August. Brick, lumber, concrete and lime are in steady demand and show an increase. Drugs and similar lines also show increases. Jobbers and glass-makers report an improvement. Paper, paints and oils are moving rapidly.

STANDARD OILS

NEW YORK, Aug. 10.—Following are the closing prices on the New York Curb for the various Standard Oil stocks. Quotations furnished by A. H. Curry & Co., 612 South Spring street.

	Close— Bid.	Ask.		Close— Bid.	Ask.
Anglo	13¾	13¾	Pa. Mex.	237	240
B. Bory	410	420	Prairie O.	505	515
Buckeye	105	110	Prairie P.	1000	1010
Chesebr.	390	395	Solar Ref.	335	345
Do. pfd.	107	111	So. Pipe	93	95
Continent.	21	22	Swan & F.	205	210
Crescent	95	98	W. Pa. O.	90	92
Cumber.	135	140	W. O. Ind.	100¾	100¾
Eureka	90	95	W. O. Ky.	99¾	100
Gal. Oil	51	52	S. O. Ky.	99¾	100
Gal. Oil pfd.	93	95	S. O. La.	99	100
Gal. P. Pipe	105	110	S. O. Ohio	495	505
Ill. Pipe	185	190	Do. pfd.	117	119
Indiana	415	420	Swan & F.	205	210
Nat. Tr.	20¾	20¾	Vacuum	475	485
N. Y. Tr.	195	197	Wash.	23	27
Ohio Pipe	113	115	W. O. Ind.	100	100
Ohio Oil	275	277	Imperial	100	111
Int. Petr.	20¾	20¾			

SAN FRANCISCO OIL STOCKS

[BY A. P. NIGHT WIRE.]

SAN FRANCISCO, Aug. 10.—Clarewest, 3.20 asked; Honolulu, 7.90; M. J. & M. & M. Cons., 109.12; Palmer Union, 6.00-6.25; Palmer Union pfd., .30 bid; Record, 2.00 bid.

STRIKES KEEP MARKET QUIET

Only Definite Movement Was in Foreign Exchange

Conservative Hopefulness Follows Reaction

Wall Street at High Tension Pending Negotiations

BY ALEXANDER DANA NOYES

[EXCLUSIVE DISPATCH.]

NEW YORK, Aug. 10. — The only definite movement in any of today's financial markets was in foreign exchange where francs recovered from their reaction of the day before but the German mark went below its previous low record figure. So far as these changes were connected with the overnight news, it might perhaps be inferred that the non-occurrence of the outright rupture between the French and the English premiers, of which the dispatches had been talking yesterday was recognized in the better rate on Paris, but that the discussion of economic supervision or coercion of Germany was reflected in the marks decline to 11 3-4, one hundredths of a cent. But the day's foreign exchange market was very narrow and, with the interruption to the cables, was conducted almost entirely from the American side.

Wall street paid little attention to the London negotiations; its entire attention was again absorbed in the approaching crisis of the strike negotiations. An atmosphere of despondency was evident at the opening of business and the overnight news was certainly not reassuring. During the day, however, this feeling changed perceptibly. Whatever their basis of information, private dispatches from Washington began to predict with considerable confidence the settlement of both labor difficulties within the next few days. It was on the basis of these more or less vague reports that the stock market, which had been inclined to weakness during the early trading, recovered with some emphasis. The advance, however, halted before the close. As a whole, the day's changes were irregular and unimportant.

CONSERVATIVE HOPE

The attitude of the financial community at the close of business may nevertheless be described as one of conservative hopefulness regarding the strike situation, in which some developments of real importance are bound to occur tomorrow. The evident purpose of the coal mining unions to terminate their strike and the belief that both parties to the railway labor controversy have reached a position where conciliatory action is recognized by each as necessary, were assigned as the ground for expecting the solution of the problem. This was on the whole the attitude of the markets also, which, however, were clearly in the mood to suspend judgment and await developments.

All Wall street is watching the meeting of railway executives who will congregate in grand central terminal tomorrow morning to consider President Harding's second proposal for a settlement of the railway strike. It is confidently expected in Wall street they will agree to the President's proposal, and that the workers will turn it down.

CALIFORNIA BEAN MARKET

Following are the selling prices for dried beans per 100 pounds in carlots f.o.b. California common selling points as quoted yesterday by the California Bean Growers' Association: Large Whites, 6.75; small whites, 6.50; pinks, 8.15; Mexican reds, 4.00; Red Kidneys, 7.75; Henderson bush limas, 8.00; cranberry beans, 7.50; bayous, 6.00; blackeye beans, 4.00.

Old Fashioned

"Betty is such a conscientious little goose," said one summer girl to another. "She thinks she must go to the trouble of breaking one engagement before contracting another."—[Boston Transcript.

There's Money in Grapes!

The vineyards of California are among its greatest assets—they always yield a bountiful crop—a crop that has a world-wide market that nets a substantial profit.

One of the largest, most fertile and productive vineyards is the 9258 acres of the

Lucerne Vineyard Company

Whose

First Mortgage 6½% Bonds

We Strongly Recommend

Price 100 and Interest

E. H. ROLLINS & SONS
INVESTMENT BONDS
FOUNDED 1876

203 SECURITY BUILDING
LOS ANGELES — PHONE PICO 913

PASADENA—200 CITIZENS SAVINGS BANK BLDG. — COLORADO 144
San Francisco · Boston · New York · Philadelphia · Chicago · Denver

First Mortgage Bonds Secured by Improved Lands

THE $8,000,000 Sutter Basin Company Land Mortgage 6% Gold Bonds, due 1937, are fundamentally sound because they are secured by good agricultural and horticultural land whose value is large and stable.

The 34,208 acres of land are located in Sutter County, California. The soil is rich, sedimentary silt. Most of the property is in Reclamation District No. 1500, and under an extensive gravity system, protected alike from drought and overflow.

Practically this entire acreage is now under cultivation, the crops consisting of wheat, barley, rice, beans, grain, vegetables, fruits, cotton, sugar beets, etc.

These bonds are secured by closed first mortgage on the properties.

The entire stock of the Sutter Basin Improvement Company, which owns over 7000 acres of land adjacent to District No. 1500, is also deposited as further security.

The safety of this investment is further strengthened by the unconditional guarantee of principal, interest, sinking fund of this issue by Ogden Armour, and this guarantee is incorporated in the bonds.

The bonds are obtainable in denominations of $1000, $500 and $100; are priced at 97 and interest, to yield over 6.30%.

For full information concerning this attractive investment, write or call at our office today.

PASADENA
514 Chamber of Commerce Bldg.
HOLLYWOOD
323 Hollywood Security Bldg.
SAN DIEGO
324 First National Bank Bldg.
SANTA BARBARA
514 San Marcos Bldg.
SEATTLE
PORTLAND
SAN FRANCISCO
CHICAGO
NEW YORK

BLYTH, WITTER & CO.

521 Trust and Savings Bldg., Los Angeles
Sixth and Spring Streets
Phone Broadway 327

Do Not Be Misled!

MANY investors are apt to be attracted by a high yield, others by hopes of possible profit. The experienced investor knows a Safe Bond bearing a fair rate of return offers sufficient attraction for he places Safety above every other consideration. With over $2500 of tangible security in the form of well-managed farm land properties of demonstrated earning power behind each $1000 bond, the two issues named below illustrate, we believe, the type of security that meets every requirement of the good investment.

Bradford Properties, Inc.
First Mortgage 7% Bonds
Due 1937—To Yield 6.90%

Ruddle Properties, Inc.
First Mortgage 6½% Bonds
Due 1926-36 to Yield from 6.66% to 6.90%
According to Maturity

Each of these First Mortgage Bonds is exempt from personal property taxes in the State, and application has been made to certify them a legal investment for California Savings Banks. If expecting funds shortly we will be pleased to reserve one or more of these bonds for you. Call, phone or write us today.

HUNTER, DULIN & CO.

GOVERNMENT, MUNICIPAL AND CORPORATION BONDS

HOLLYWOOD 6262 HOLLY. BLVD.
PASADENA 240 E. COLO. ST.
I. N. VAN NUYS BUILDING
LOS ANGELES
SAN FRANCISCO
PHONE MAIN 6801
OAKLAND

Count the Chickens

The well known adage about not counting chickens before they are hatched does not apply to the best investments.

You are sure of a constant and regular income from your principal when invested in our

FIRST MORTGAGE CERTIFICATES

Checks for the earnings are mailed to you promptly wherever you may be. Our guaranty insures it.

Tax free in California — Legal for Savings

MORTGAGE GUARANTEE COMPANY

626 SOUTH SPRING STREET
10707 - Main 6507

Oil Leases

I own and offer for sale two year oil leases Santa Fe Oil Pool, also leases in Osage Pool, Oklahoma.

ROY D. STONE, Oil Producer, Monrovia, Cal.

RANDSBURG, CAL.

Most active mining camp in United States.

We BUY and sell all Randsburg issues.

We offer

Randsburg Silver (Coyote).....at 32c
Mispah-Montana.....at 20c

J. C. BURCH & CO.

621 S. Spring St. Phone Bdwy. 2213.

$125,000

Conley School District

(Kern County)

Six Per Cent Bonds

Dated January 21, 1921. Due serially. (Due $20,000 each year, 1930-35).

Principal and semi-annual interest January and July 21, payable at the office of the County Treasurer, Bakersfield, Calif.

Tax exempt in California and exempt from all Federal Income Taxes. Legal Investment for California Savings Banks & Trust Companies and acceptable as security for Public Money and Postal Savings Deposits.

Legality Approved by Messrs. O'Melveny, Millikin, Tuller & Macneil, Los Angeles

FINANCIAL STATEMENT

Assessed Valuation.............$22,257,695
Total Bonded Debt.............390,000
Debt Ratio.............1.7%

Population 10,000

This School District, located about thirty-five miles from the city of Bakersfield, has been constituted as such under the laws of this State continuously since 1909. Area of District is 27,084 acres. These Bonds constitute a direct tax lien on all property within the District.

To Yield 4.75%

STEPHENS & COMPANY
724 South Spring Street - Los Angeles
Telephones Broadway 877-878-879
SAN FRANCISCO OAKLAND

Present Conditions Emphasize the fact that

STREET IMPROVEMENT BONDS

are the

Most Attractive Security Obtainable

from the standpoint of Safety Beyond Question

yield 7%

Tax Exemption

Federal Income and State

ELLIOTT & HORNE Co.
BOND DEALERS SINCE 1904
200 Stock Exchange Building
639 SOUTH SPRING STREET
Main 7255

Women Who Manage Their Own Finances
Find the Safety They Want in
"CERTIFIED FIRST MORTGAGES"
The Highest Rate of Interest Consistent with Safety
7%—PAYABLE QUARTERLY
[illegible]
Ralph G. Wolff & Co. 740 S. Broadway, Los Angeles
BONDS AND MORTGAGES FOR SAFE INVESTMENT

E. F. HUTTON & CO.
Members New York Stock Exchange and all leading Exchanges
Home Office, 61 Broadway, New York City.
CALIFORNIA OFFICES:
Los Angeles, 643 S. Spring St. and Alexandria Hotel
Hollywood, Pasadena, Santa Barbara, Stockton, San Francisco, Oakland, Del Monte, Sacramento, San Jose
PRIVATE WIRES COAST TO COAST.

Stevens, Page & Sterling — Van Nuys Building, Los Angeles, Tel. Pico 2078
INVESTMENT, MUNICIPAL AND CORPORATION BONDS

HUNTER, DULIN & CO. — Investment Securities — Los Angeles: I. N. Van Nuys Bldg. Tel. Main 6361 — Pasadena, San Diego, Hollywood

R. STAATS CO. — BONDS — Spring St., Los Angeles — Orders executed in Listed Securities — SAN DIEGO — PASADENA

& GOODWIN & TUCKER, Inc.
INVESTMENT SECURITIES, TITLE INSURANCE BLDG. TEL. BDWY. 75.

Kirk Brothers — STREET IMPROVEMENT BONDS — INCOME TAX EXEMPT — The Street Improvement Bond House — 1061 Hibernian Bldg., Los Angeles, Cal. — 310 Watts Bldg., San Diego, Cal.

Merrill, Lynch & Company
NEW YORK, CHICAGO, DETROIT, CLEVELAND STOCK EXCHANGES — VAN NUYS BUILDING — PHONE 65979

G. E. MILLER & CO.
Investment Securities
Phone 354-659 — Portland, Seattle — 300 Van Nuys Bldg., San Francisco

Bargain Month For Furniture
See today's Times' Want-Ads.

NEW YORK STOCK EXCHANGE

[BY A. P. NIGHT WIRE.]

NEW YORK, Aug. 10.—Extraordinary strength of railroad stocks, many of which moved to new high ground for the year, despite the increasing seriousness of the railroad strike situation, was the outstanding development in today's stock market session. Threatened extension of the strike to members of the "big four" brotherhoods caused some uneasiness at the start, but the offerings were easily absorbed, and prices held well to the end regardless of "short" attacks, indicating that the floating supply of stocks was in strong hands. Wall street apparently is counting on the heavy crop and coal movements this fall, together with the expected increase in general merchandise loadings, to more than offset the temporary effects of strike conditions.

Grangers such as Northern Pacific, Great Northern preferred, Chicago and Northwestern, St. Louis Southwestern and Pere Marquette again broke through the peak prices of 1922. International Harvester and Sears Roebuck, which are also expected to profit by the banner crops, also made new high records.

The financial community apparently interpreted the increase in the United States Steel Corporation's unfilled contract during July as being due to curtailed production because of strike conditions rather than to increased business. United States common was down 7-8 and independent steels, notably Crucible and Republic, softened in sympathy.

Cuban sugar stocks were again reactionary, despite the prevalent belief that the increased tariff decided on by the Senate would be reflected in the price to the consumer rather than in the earnings report of the Cuban companies.

Mexican Petroleum continued its jumping jack movements of the last few days, closing at a net gain of 1 3-8 points. Studebaker and Chandler, which are also favorites of the speculative element, sold off, the former dropping 1 1-8 points.

Individual strong spots were American Brakeshoe, American Radiator, International Paper and Virginia Coal and Coke, while pronounced weakness was shown by Bransdall "A," Dupont, and Saxon motors and Willys Overland preferred.

Total sales were 575,000 shares.

Call money opened at 4 per cent and was in good demand. Time money rates were slightly higher. There were few offerings of prime commercial paper which was quoted at 4 to 4 1-4 per cent.

Foreign exchange business was confined largely to transactions of speculators because cable delays prevented the transaction of commercial business. Local bankers were without reports of the trend of the market in European centers and were unable to clear local quotations to foreign capitals. Sterling was slightly higher and some improvement was noted in the continental rates, but German marks were down to 11 3-4 cents a hundred, only ½ cent above the extreme low record.

Stock Quotations

[Furnished by E. F. Hutton & Co., Members New York Stock Exchange, 643 South Spring street.]

NEW YORK, Aug. 10.—Following are the closing prices, sales, high and low quotations today, and net change from previous close:

Sales.	Stocks—	High.	Low.	Bid.	Net change.
400	Adv. Rumley	19	18¾	18¾	+¾
300	Do. pfd	[illegible]	[illegible]	49	+1
400	Ajax Rubber	[illegible]	[illegible]	[illegible]	[illegible]
200	Alaska Gold	[illegible]	[illegible]	[illegible]	[illegible]
1,500	Allied Chem.	[illegible]	[illegible]	[illegible]	[illegible]
1,000	Allis Chal.	[illegible]	[illegible]	[illegible]	[illegible]
200	Am. Agr. Ch.	37	[illegible]	[illegible]	[illegible]
200	Am. B. Sugar	48	[illegible]	47	[illegible]
3,800	Am. Can	[illegible]	[illegible]	[illegible]	[illegible]
500	Am. C. & F.	178	173	172½	+ [illegible]
300	Am. Cot. Oil	[illegible]	[illegible]	[illegible]	[illegible]
300	Am. Drug Syn.	[illegible]	[illegible]	[illegible]	[illegible]
300	Am. H. & L.	14	14	13¾	[illegible]
100	Do. pfd	70	70	70	[illegible]
100	Am. Ice	111¼	110¾	111	[illegible]
800	Am. Int. Cor.	[illegible]	[illegible]	[illegible]	[illegible]
300	Am. Linseed	[illegible]	[illegible]	[illegible]	[illegible]
100	Do. pfd	[illegible]	[illegible]	52	[illegible]
6,300	Am. Loco.	[illegible]	118	118	[illegible]
100	Do. pfd	118	118	117	[illegible]
4,700	Am. Radiator	114	110	113	[illegible]
2,400	Am. Safety R.	[illegible]	[illegible]	[illegible]	[illegible]
400	Am. S. & C.	[illegible]	[illegible]	[illegible]	[illegible]
100	Am. Smelt. pfd	[illegible]	[illegible]	[illegible]	[illegible]
2,900	Am. Steel Fdy.	41	[illegible]	[illegible]	[illegible]
300	Am. Sugar	[illegible]	[illegible]	[illegible]	[illegible]
300	Am. Sumatra	[illegible]	[illegible]	38	[illegible]
1,300	Am. T. & T.	122¾	122¾	122¾	[illegible]
200	Am. Tobacco	149	148	148	[illegible]
700	"Do. "B"	145½	144	145	[illegible]
1,500	Am. Woolen	[illegible]	[illegible]	[illegible]	[illegible]
2,100	Anaconda	[illegible]	[illegible]	[illegible]	[illegible]
1,800	Atchison	102½	101¾	101¾	[illegible]
500	Do. pfd	[illegible]	[illegible]	[illegible]	[illegible]
300	Atl. Coast L.	114	113½	113½	[illegible]
500	Atlantic Gulf	[illegible]	[illegible]	[illegible]	[illegible]
10,200	Baldwin Loco.	124¾	122	123¾	[illegible]
300	Barnsdall A.	[illegible]	[illegible]	[illegible]	[illegible]
6,800	B. & O.	[illegible]	[illegible]	[illegible]	[illegible]
100	Do. pfd	[illegible]	[illegible]	[illegible]	[illegible]
200	Beth. Steel B.	[illegible]	[illegible]	[illegible]	[illegible]
100	Booth Fish.	[illegible]	[illegible]	[illegible]	[illegible]
100	Bosch Mag.	[illegible]	[illegible]	[illegible]	[illegible]
3,800	Brook. R. T.	[illegible]	[illegible]	[illegible]	[illegible]
1,000	Burns Bros.	[illegible]	[illegible]	[illegible]	[illegible]
400	Butte C. & Z.	[illegible]	[illegible]	[illegible]	[illegible]
100	Caddo Oil	[illegible]	[illegible]	[illegible]	[illegible]
1,500	Cal. Packers	[illegible]	[illegible]	[illegible]	[illegible]
800	Cal. Petrol.	[illegible]	[illegible]	[illegible]	[illegible]
400	Cal. Z. & L.	[illegible]	[illegible]	[illegible]	[illegible]
900	Can. Pacific	142¾	141¾	141¾	[illegible]
1,300	Cen. Leather	[illegible]	[illegible]	[illegible]	[illegible]
600	Do. pfd	72	71½	71¾	[illegible]
500	Cerro. Pasco	[illegible]	[illegible]	[illegible]	[illegible]
2,200	Chandler Mot.	[illegible]	[illegible]	[illegible]	[illegible]
6,800	Ches. & Ohio	77	[illegible]	[illegible]	[illegible]
4,000	C. & N. W.	[illegible]	85	[illegible]	[illegible]
200	C. & G. W.	[illegible]	[illegible]	[illegible]	[illegible]
200	Do. pfd	[illegible]	[illegible]	[illegible]	[illegible]
8,500	C. M. & St. P.	[illegible]	[illegible]	[illegible]	[illegible]
9,500	Do. pfd	[illegible]	[illegible]	[illegible]	[illegible]
4,100	C. R. I. & P.	[illegible]	[illegible]	45	[illegible]
100	Do. 6s B	[illegible]	[illegible]	[illegible]	[illegible]
100	Do. 7s A	[illegible]	[illegible]	[illegible]	[illegible]
1,400	Chile Copper	[illegible]	[illegible]	[illegible]	[illegible]
300	Chino Copper	[illegible]	[illegible]	[illegible]	[illegible]
100	Cluett Peabody	[illegible]	[illegible]	[illegible]	[illegible]
1,500	Coca Cola	[illegible]	[illegible]	[illegible]	[illegible]
200	Colo. F. & I.	30	30	[illegible]	[illegible]
200	Colo. Southern	[illegible]	[illegible]	[illegible]	[illegible]
400	Colum. Gas	[illegible]	[illegible]	[illegible]	[illegible]
2,000	Colum. Graph.	4	[illegible]	[illegible]	[illegible]
500	Comput. Tab.	[illegible]	[illegible]	[illegible]	[illegible]
2,000	*Cons. Gas	122	121¼	121¾	[illegible]
1,200	Cons. Textile	[illegible]	10	[illegible]	[illegible]
400	Cont'l Can	77	[illegible]	77	[illegible]
1,000	Corn Prod.	115	113	113¾	[illegible]
2,100	Cosden Oil	44	[illegible]	[illegible]	[illegible]
6,100	Crucible Steel	[illegible]	[illegible]	[illegible]	[illegible]
1,000	Cuban Am. S.	[illegible]	[illegible]	[illegible]	[illegible]
1,900	Cuba Cane S.	15	14¾	14¾	[illegible]
200	Do. pfd	[illegible]	[illegible]	[illegible]	[illegible]
300	Davison Ch.	48	47¾	[illegible]	[illegible]
300	Del. & Hud.	123	125¾	125	[illegible]
300	D. L. & W.	133	131¾	132¼	[illegible]
1,700	Dome Mines	[illegible]	[illegible]	[illegible]	[illegible]
900	Eastman K.	[illegible]	[illegible]	[illegible]	[illegible]
200	Elkhorn	[illegible]	19	19	[illegible]
400	Elec. Battery	[illegible]	[illegible]	[illegible]	[illegible]
3,400	Erie	[illegible]	[illegible]	[illegible]	[illegible]
1,100	Do. 1st pfd.	[illegible]	[illegible]	[illegible]	[illegible]
1,000	F. P. Lasky	[illegible]	[illegible]	[illegible]	[illegible]
100	Do. pfd	[illegible]	[illegible]	[illegible]	[illegible]
100	Fisher Body	110	110	110	[illegible]
100	Fisk Tire	[illegible]	[illegible]	[illegible]	[illegible]
2,300	Freeport Tex.	[illegible]	[illegible]	[illegible]	[illegible]
6,000	Gen. Asphalt	[illegible]	[illegible]	[illegible]	[illegible]
500	Gen. Electric	178¾	178	178¾	[illegible]
3,100	Gen. Motors	[illegible]	13	[illegible]	[illegible]
100	Do. 6s pfd.	[illegible]	[illegible]	[illegible]	[illegible]
100	Goodrich	[illegible]	[illegible]	34	[illegible]
500	Granby Cons.	[illegible]	[illegible]	[illegible]	[illegible]
200	Gt. Nor. Ore	[illegible]	[illegible]	[illegible]	[illegible]
3,100	Gt. Nor. pfd	[illegible]	[illegible]	[illegible]	[illegible]
700	Gulf S. Steel	[illegible]	[illegible]	[illegible]	[illegible]
500	Hupp Motors	17	[illegible]	[illegible]	[illegible]
700	Ill. Central	106¾	106	106	[illegible]
200	Inspiration	[illegible]	[illegible]	[illegible]	[illegible]
200	Interb. pfd	[illegible]	[illegible]	[illegible]	[illegible]
200	Int. Cement	31	[illegible]	[illegible]	[illegible]
1,800	Int. H. N. J.	110	107	108¾	[illegible]
1,000	Int. M. Mar.	14	[illegible]	[illegible]	[illegible]
1,400	Do. pfd	64	[illegible]	[illegible]	[illegible]
500	Int. Nickel	[illegible]	[illegible]	[illegible]	[illegible]
5,400	Int. Paper	[illegible]	[illegible]	[illegible]	[illegible]
300	Inv. Oil	[illegible]	13	13	[illegible]
2,900	Island Oil	[illegible]	[illegible]	[illegible]	[illegible]
1,200	K. C. So.	[illegible]	[illegible]	[illegible]	[illegible]
400	Kelly Spgfld.	[illegible]	[illegible]	[illegible]	[illegible]
1,900	Kennecott	[illegible]	[illegible]	[illegible]	[illegible]
1,400	Keystone Tire	[illegible]	[illegible]	[illegible]	[illegible]
300	Kresge	159	158¾	158	[illegible]
800	Lack. Steel	[illegible]	[illegible]	[illegible]	[illegible]
300	Laclede Gas	[illegible]	[illegible]	[illegible]	[illegible]
200	Lee Tires	[illegible]	[illegible]	[illegible]	[illegible]
3,000	Lehigh Valley	[illegible]	[illegible]	[illegible]	[illegible]
1,100	Lima Loco.	[illegible]	[illegible]	[illegible]	[illegible]
200	Loew's Inc.	[illegible]	[illegible]	[illegible]	[illegible]
200	Loft Candy	[illegible]	[illegible]	[illegible]	[illegible]
700	L. & N.	[illegible]	[illegible]	[illegible]	[illegible]
300	Mack Truck	[illegible]	[illegible]	[illegible]	[illegible]
1,300	Mackay	[illegible]	[illegible]	[illegible]	[illegible]
200	Manhat. Gtd.	[illegible]	[illegible]	[illegible]	[illegible]
2,400	Marland Oil	[illegible]	[illegible]	[illegible]	[illegible]
400	Mkt. St. Ry. prior pfd	[illegible]	[illegible]	[illegible]	[illegible]
500	Martin Parry	[illegible]	[illegible]	[illegible]	[illegible]
3,100	McIntyre Por.	[illegible]	[illegible]	19	[illegible]
100	May Stores	[illegible]	[illegible]	127	[illegible]
14,100	Mex. Petrol.	[illegible]	[illegible]	171¾	[illegible]
2,400	Mex. Seabd.	[illegible]	[illegible]	[illegible]	[illegible]
300	Miami	[illegible]	[illegible]	[illegible]	[illegible]
1,400	Mid. S. Oil	[illegible]	[illegible]	[illegible]	[illegible]
1,400	Midvale Steel	34	[illegible]	[illegible]	[illegible]
1,000	M. & St. L.	[illegible]	[illegible]	11	[illegible]
200	M. St. P. & S. S. M.	[illegible]	[illegible]	[illegible]	[illegible]
400	M. K. T. new	[illegible]	[illegible]	[illegible]	[illegible]
400	Do. pfd	[illegible]	[illegible]	[illegible]	[illegible]
1,800	Mo. Pacific	[illegible]	[illegible]	[illegible]	[illegible]
1,100	Do. pfd	57	[illegible]	[illegible]	[illegible]
9,800	Mont. Ward	[illegible]	[illegible]	[illegible]	[illegible]
900	Mullins Body	[illegible]	[illegible]	[illegible]	[illegible]
900	Nat. Acme	[illegible]	[illegible]	[illegible]	[illegible]
100	Nat. Biscuit	151	150	150	[illegible]
100	Nat. Enamel	[illegible]	[illegible]	[illegible]	[illegible]
800	Nat. Lead	100	[illegible]	[illegible]	[illegible]
800	Nat. Ry. Mex. 2nd pfd	[illegible]	[illegible]	[illegible]	[illegible]
100	Nevada Con.	[illegible]	[illegible]	[illegible]	[illegible]
3,100	N. Y. Central	[illegible]	[illegible]	[illegible]	[illegible]
800	N. Y. C. & St. L.	[illegible]	[illegible]	81	[illegible]
4,300	N. Y. N. H. & H.	[illegible]	[illegible]	[illegible]	[illegible]
200	N. Y. O. & W.	[illegible]	[illegible]	[illegible]	[illegible]
1,000	Nor. & West.	[illegible]	[illegible]	[illegible]	[illegible]
1,000	North Am.	[illegible]	[illegible]	[illegible]	[illegible]
10,400	Nor. Pacific	[illegible]	[illegible]	[illegible]	[illegible]
100	N. S. Steel	[illegible]	[illegible]	[illegible]	[illegible]
1,000	Okla. Prod.	[illegible]	[illegible]	[illegible]	[illegible]
200	Otis Steel	[illegible]	[illegible]	[illegible]	[illegible]
100	Owens Bottle	[illegible]	[illegible]	[illegible]	[illegible]
100	Pac. G. & E.	[illegible]	[illegible]	[illegible]	[illegible]
8,500	Pacific Oil	[illegible]	[illegible]	[illegible]	[illegible]
6,000	Pan-Am. Oil	[illegible]	[illegible]	[illegible]	[illegible]
400	Do. "B"	[illegible]	[illegible]	[illegible]	[illegible]
2,100	Penn. R. R.	[illegible]	[illegible]	[illegible]	[illegible]
5,400	Penn. S. & S.	[illegible]	[illegible]	[illegible]	[illegible]
500	People's Gas	[illegible]	[illegible]	[illegible]	[illegible]
7,100	Pere Marq.	[illegible]	[illegible]	[illegible]	[illegible]
100	Philadel. Co.	[illegible]	[illegible]	[illegible]	[illegible]
1,700	Phillips Pet.	[illegible]	[illegible]	[illegible]	[illegible]
400	Pierce Arrow	[illegible]	[illegible]	[illegible]	[illegible]
2,600	Pierce Oil	[illegible]	[illegible]	[illegible]	[illegible]
300	Pittsburg Coal	[illegible]	[illegible]	[illegible]	[illegible]
100	P. & W. Va.	[illegible]	[illegible]	[illegible]	[illegible]
300	Pond Ck. Coal	[illegible]	[illegible]	[illegible]	[illegible]
1,200	Postum	[illegible]	[illegible]	[illegible]	[illegible]
300	P. Steel Car	[illegible]	[illegible]	[illegible]	[illegible]
100	Punta Alegre	[illegible]	[illegible]	[illegible]	[illegible]
300	Pullman	[illegible]	[illegible]	[illegible]	[illegible]
300	Pure Oil	[illegible]	[illegible]	[illegible]	[illegible]
200	Ray Cons.	[illegible]	[illegible]	[illegible]	[illegible]
2,700	Reading	[illegible]	[illegible]	[illegible]	[illegible]
300	Replogle Steel	[illegible]	[illegible]	[illegible]	[illegible]
300	Rep. I. & S.	[illegible]	[illegible]	[illegible]	[illegible]
300	Republic Mot.	[illegible]	[illegible]	[illegible]	[illegible]
300	Reyn. Tob. B.	[illegible]	[illegible]	[illegible]	[illegible]
1,000	Royal Dutch	[illegible]	[illegible]	[illegible]	[illegible]
6,200	St. L. & S. F.	[illegible]	[illegible]	[illegible]	[illegible]
200	Do. pfd	[illegible]	[illegible]	[illegible]	[illegible]
7,400	St. L. & S. W.	[illegible]	[illegible]	[illegible]	[illegible]
300	Do. pfd	[illegible]	[illegible]	[illegible]	[illegible]
1,900	Saxon Motors	[illegible]	[illegible]	[illegible]	[illegible]
1,900	Seab'd A. L.	[illegible]	[illegible]	[illegible]	[illegible]
4,300	Sears-Roe.	[illegible]	[illegible]	[illegible]	[illegible]
300	Sinclair Oil	[illegible]	[illegible]	[illegible]	[illegible]
1,300	Skelly Oil	[illegible]	[illegible]	[illegible]	[illegible]
4,800	So. Pacific	[illegible]	[illegible]	[illegible]	[illegible]
6,800	So. Railway	[illegible]	[illegible]	[illegible]	[illegible]
300	Do. pfd	[illegible]	[illegible]	[illegible]	[illegible]
1,300	Std. Oil Cal.	[illegible]	[illegible]	[illegible]	[illegible]
1,100	Std. Oil N. J.	[illegible]	[illegible]	[illegible]	[illegible]
100	Do. pfd	117	117	117	[illegible]
100	Stewart-W.	[illegible]	[illegible]	[illegible]	[illegible]
1,000	Stromberg	[illegible]	[illegible]	[illegible]	[illegible]
25,300	*Studebaker	[illegible]	[illegible]	[illegible]	[illegible]
300	Superior Oil	[illegible]	[illegible]	[illegible]	[illegible]
200	Texas Oil	[illegible]	[illegible]	[illegible]	[illegible]
1,700	Texas Pacific	[illegible]	[illegible]	[illegible]	[illegible]
1,100	T. P. C. & O.	[illegible]	[illegible]	[illegible]	[illegible]
1,400	Tobacco Prod.	[illegible]	[illegible]	[illegible]	[illegible]
3,300	Trans. C. Oil	[illegible]	[illegible]	[illegible]	[illegible]
100	Union Bag	[illegible]	[illegible]	[illegible]	[illegible]
4,100	Un. Oil Del.	[illegible]	[illegible]	[illegible]	[illegible]
3,500	Union Pacific	[illegible]	[illegible]	[illegible]	[illegible]
200	Do. pfd	[illegible]	[illegible]	[illegible]	[illegible]
200	Un. Alloy St'l	[illegible]	[illegible]	[illegible]	[illegible]
100	United Drug	[illegible]	[illegible]	[illegible]	[illegible]
200	United Fruit	[illegible]	[illegible]	[illegible]	[illegible]
3,000	Un. Retail S.	[illegible]	[illegible]	[illegible]	[illegible]
200	U. S. C. I. P.	[illegible]	[illegible]	[illegible]	[illegible]
200	U. S. Food P.	[illegible]	[illegible]	[illegible]	[illegible]
2,400	U. S. Ind. Al.	[illegible]	[illegible]	[illegible]	[illegible]
200	U. S. Realty	[illegible]	[illegible]	70	[illegible]
3,800	U. S. Rubber	[illegible]	[illegible]	[illegible]	[illegible]
14,800	U. S. Steel	[illegible]	[illegible]	[illegible]	[illegible]
400	Do. pfd	[illegible]	[illegible]	[illegible]	[illegible]
200	Utah Copper	[illegible]	[illegible]	[illegible]	[illegible]
1,300	Vanadium St'l	[illegible]	[illegible]	[illegible]	[illegible]
200	Va.-Car. Ch.	[illegible]	[illegible]	[illegible]	[illegible]
100	Vivaudou	[illegible]	[illegible]	[illegible]	[illegible]
2,700	Wabash	[illegible]	[illegible]	[illegible]	[illegible]
2,600	Do. pfd "A"	[illegible]	[illegible]	[illegible]	[illegible]
400	Western Md.	[illegible]	[illegible]	[illegible]	[illegible]
200	Western Pac.	[illegible]	[illegible]	[illegible]	[illegible]
300	W. U. Tel.	[illegible]	110	[illegible]	[illegible]
1,500	West'house E.	[illegible]	[illegible]	[illegible]	[illegible]
300	W. & L. E.	[illegible]	[illegible]	[illegible]	[illegible]
200	White Eagle	[illegible]	[illegible]	[illegible]	[illegible]
200	White Motors	47	47	47	[illegible]
100	White Oil	[illegible]	[illegible]	[illegible]	[illegible]
9,300	Willys	[illegible]	[illegible]	[illegible]	[illegible]
4,000	Do. pfd	[illegible]	[illegible]	[illegible]	[illegible]

*Ex-dividend.

Money—Highest, 5 per cent; lowest, 4 per cent; closing bid, 5 per cent.

Total sales of stocks—575,100 shares.

Total sales of bonds—$11,291,000.

LOGAN and BRYAN
636 South Spring St.
Members All Leading Exchanges, Private Wires
Atlantic to Pacific
United States and Canada
Pasadena, Santa Barbara, Coronado

RAILS

Improving conditions in this industry make the rail stocks look very desirable at the present time. We believe that purchases at current prices will show a substantial advance in the comparatively near future.

A. H. CRARY & CO.
Members
Chicago Board of Trade
Los Angeles Stock Exchange
Stocks, Bonds, Grain, Cotton
Direct Private Leased Wire
618 S. Spring St., Los Angeles.
MAIN 3668

RAYMOND & CO.
Investment Securities
New York Office, 60 Wall Street, New York, N. Y.
631 Stock Exchange Building, Los Angeles, Cal.

Are you on the list for our Weekly Market letter? Many investors have profited by reading it. Send your name for this week's copy.

GRUNDY & CO.
306 Stock Exchange. Main 45.

CHICAGO EXCHANGE; PRICES, RANGE, SALES

[EXCLUSIVE DISPATCH.]

CHICAGO, Aug. 10.—Range and sales on the Chicago Stock Exchange today:

245 Armour pfd... 99¾ 99¾ 99¾ 99

Sales.	Stocks—	High.	Low.	Close.	Previous close.
42	Armour Lea.	12¾	12½	12¾	12¾
200	Beaverb'd pfd ctfs	[illegible]	[illegible]	[illegible]	[illegible]
80	Booth Fish.	[illegible]	[illegible]	[illegible]	[illegible]
11	Case Plow	7	[illegible]	[illegible]	[illegible]
58	Com. Edison	130¾	130¾	130¾	130¾
55	Cont'l Motors	[illegible]	[illegible]	[illegible]	[illegible]
75	Crane pfd	109¾	109	109¾	109¾
25	Cudahy	62	62	62	63
25	St. L. Sugar	[illegible]	[illegible]	[illegible]	[illegible]
110	Hupp Motors	[illegible]	[illegible]	[illegible]	[illegible]
15	Libby-McN.	[illegible]	[illegible]	[illegible]	[illegible]
75	Do. new	[illegible]	[illegible]	[illegible]	[illegible]
100	Lindsay Light	[illegible]	[illegible]	[illegible]	[illegible]
50	Midwest Ut.	[illegible]	[illegible]	[illegible]	[illegible]
25	Do. P. L.	97	[illegible]	[illegible]	97
70	Mitchell Mot.	[illegible]	[illegible]	[illegible]	[illegible]
1,515	Mont. Ward	24¾	[illegible]	[illegible]	[illegible]
256	Nat. Lea. new	[illegible]	[illegible]	[illegible]	[illegible]
825	Pig. Wig. A.	43	[illegible]	[illegible]	[illegible]
143	Public Serv.	[illegible]	[illegible]	[illegible]	[illegible]
25	Do. pfd	92	92	92	[illegible]
355	Do. rights	[illegible]	[illegible]	[illegible]	[illegible]
40	Q. Oats pfd	99	[illegible]	[illegible]	[illegible]
40	Reo Motors	[illegible]	[illegible]	[illegible]	[illegible]
10	Sears-Roe.	85	[illegible]	[illegible]	[illegible]
60	Stewart-W.	[illegible]	[illegible]	43	[illegible]
856	Swift & Co.	[illegible]	104	[illegible]	[illegible]
1,160	Swift Int'l	20	[illegible]	[illegible]	[illegible]
150	Tem. Cor. A.	[illegible]	[illegible]	[illegible]	[illegible]
1,110	Un. C. & C.	[illegible]	[illegible]	[illegible]	[illegible]
50	Us. Iron Wks.	[illegible]	[illegible]	[illegible]	[illegible]
30	U. S. Gypsum	[illegible]	[illegible]	[illegible]	[illegible]
150	Wahl	[illegible]	[illegible]	[illegible]	[illegible]
200	Wrigley	105¾	105	105	[illegible]
300	Yellow Taxi	[illegible]	72	72	[illegible]

PRODUCE MARKET IN SAN FRANCISCO

[BY A. P. NIGHT WIRE.]

SAN FRANCISCO, Aug. 10.—Poultry unchanged. New green apples, lug box, 1.00@1.25; avocadoes, dozen, 4.00@7.00; beans, pound, 3@8; green corn, dozen, 10@13; bell peppers, lug, 75@1.25; tomatoes, lug, 75@1.25.

Receipts: Flour, 52 quarter sacks; wheat, 4800 centals; barley, 15,716 centals; corn, 300 centals; potatoes, 1095 sacks; onions, 1801 sacks; hides, 855 in number.

Hay and grain unchanged.

LESSENED ACTIVITY ON LOCAL EXCHANGE

Volume of trading on the Los Angeles Stock Exchange yesterday showed a considerable falling off from previous sessions this week. There was a wider range of shares traded in but the number of transactions declined notably. Prices were mostly unchanged. The features of the quiet market were a drop of 3 more points in Goodyear Tire & Rubber, preferred, which closed at 72, and an advance of 1⅛ cents in Republic Petroleum to 8 cents at the finish. Union Oil and General Petroleum were unchanged. Southern California Edison common held firm at 103½.

Following are the closing prices and sales as posted yesterday in the Stock Exchange Building:

BANK LIST

	Bid.	Asked.
California Bank	320.00	....
Citizens' National Bank	315.00	....
Commercial National	[illegible]	....
Farmers & Mer. National	390.00	400.00
1st Nat. Bk Benef. Cert.	372.50	[illegible]
Merchants' National	195.00	....
Security Tr. & Sav. Bank	285.00	300.00
Union Bank & Trust Co.	135.00	140.00
U. S. National Bank	160.00	....

BOND LIST (With accrued interest)

	Bid.	Asked.
Asso. Oil 1st Mtg. 5s, '22	[illegible]	101
Asso. Oil 1st Rfd. 5s, '22	[illegible]	[illegible]
Cal. P. Ry. 1st M. 5s, '31	[illegible]	[illegible]
Corona P. & W. Co.	[illegible]	[illegible]
Cucamonga Water Co.	[illegible]	[illegible]
Ed. E. Co. 1st M.	[illegible]	[illegible]
H. T. & T. Co. 1st M.	[illegible]	[illegible]
H. T. & T. Co. 1st R.	[illegible]	[illegible]
L. A. G. & E. 5s, '34	[illegible]	[illegible]
L. A. G. & E. 1st Rf. 5s, '39	[illegible]	[illegible]
L. A. G. & E. 7s, '24	[illegible]	[illegible]
L. A. G. & E. 7s, '30, Ser. A.	[illegible]	[illegible]
L. A. G. & E. 7s, '31, Ser. B.	[illegible]	104
L. A. Lighting Co. 5s, '31	[illegible]	[illegible]
L. A. Pacific 1st 5s, '31	[illegible]	[illegible]
L. A. P. 1st Rfd. 5s, '43	[illegible]	[illegible]
L. A. P. 1st R. Gtd. 4s, '50	[illegible]	[illegible]
L. A. & P. El. Ry. 1st Mtg. 5s, 1930	[illegible]	[illegible]
L. A. Ry. 1st Mtg. 5s, '38	[illegible]	[illegible]
L. A. Ry. C. 1st R. 5s	[illegible]	[illegible]
Nation. Co. of Cal.	[illegible]	[illegible]
P. E. Ry. 1st Mtg. 5s	[illegible]	[illegible]
P. L. & P. 1st Mtg.	[illegible]	[illegible]
P. L. & P. 1st Rfd.	[illegible]	[illegible]
Palmer Union 6s, '31	[illegible]	[illegible]
S. M. Bay H. T. Co. 5s	[illegible]	[illegible]
S. J. L. & P. 6s, '50, Ser. B	[illegible]	[illegible]
S. J. L. & P. 6s, '50, Ser. C	[illegible]	[illegible]
S. J. L. P. U. & R. 7s, '31	[illegible]	[illegible]
S. O. of Cal. 10-yr 7s, '31	[illegible]	[illegible]
S. C. Ed. G. Mtg. 5s, '39	[illegible]	[illegible]
S. Cal. Ed. G. & R. 6s, '44	[illegible]	[illegible]
S. C. Gas 1st Mtg. 6s, '50	[illegible]	[illegible]
S. C. Gas 1st & R. 7s, '51	[illegible]	[illegible]
S. C. Gas 1st M. 5½s, '50	[illegible]	[illegible]
S. C. Gas C. 10-yr. 8s, '30	[illegible]	[illegible]
Union Oil 5s, 1931	[illegible]	[illegible]
Union Oil 6s	[illegible]	[illegible]
Union Trans. 5s, 1923	[illegible]	[illegible]
U. S. Long Dist. 5s	[illegible]	[illegible]

INDUSTRIAL LIST

	Bid.	Asked.
Cal. Delta Farms	$ 29.75	$ 30.50
Cal. Packing com.	78.50	....
Cons. Realty Co.	20.00	60.00
Globe Gr. & Mill pfd.	[illegible]	....
Globe Gr. & Mill Co.	71.50	....
Goodyear T. & R. pfd.	72.00	....
Goodyear Tex. Mills	85.00	....
Home Builders pfd.	[illegible]	....
Home Builders com.	[illegible]	....
Home Serv. Co. com.	[illegible]	....
Hutch. Sugar P. Co.	[illegible]	....
Laguna L. & W. pfd.	[illegible]	....
Laguna L. & W. com.	[illegible]	....
L. A. Athletic Club	[illegible]	....
L. A. Brewing Co.	[illegible]	....
L. A. Gas & El. pfd.	[illegible]	....
L. A. Investment Co.	[illegible]	1.11
Occidental Life	160.00	....
Pacific Mutual Life	[illegible]	....
S. Joaq. L. & P. pfd.	87.00	90.00
S. Joaquin L. & P. com.	[illegible]	27.00
S. Monica B. H. T. pfd.	[illegible]	....
S. Cal. Edison pfd.	[illegible]	....
Do. com.	[illegible]	106.75
S. Counties Gas pfd.	[illegible]	....
Sperry Flour, pfd.	[illegible]	....
Do. com.	[illegible]	82.00
Sun Drug Co.	[illegible]	....
Title Ins. & Tr. Co.	210.00	....
Union Sugar Co.	[illegible]	27.00

OIL LIST

	Bid.	Asked.
Amalgamated Oil	$ 83.00	$ 86.00
Amer. Crude Oil	[illegible]	[illegible]
Associated Oil	110.00	....
Brookshire Oil	[illegible]	1.00
Central	[illegible]	[illegible]
Continental Oil	[illegible]	4.00
Fullerton Oil	[illegible]	[illegible]
Gen. Pet. pfd.	[illegible]	[illegible]
Do. com.	[illegible]	108.75
Globe Pet. Co.	[illegible]	[illegible]
Huntington Central	[illegible]	[illegible]
Jade Oil Co.	[illegible]	[illegible]
Mt. Diablo	[illegible]	[illegible]
Mascot Oil Co.	[illegible]	[illegible]
Lake View No. 2	[illegible]	[illegible]
Merchants Pet. Co.	[illegible]	[illegible]
Midway Northern	[illegible]	[illegible]
National Pac. Oil Co.	[illegible]	[illegible]
Olinda Land	[illegible]	[illegible]
Palmer Union pfd.	[illegible]	[illegible]
Do. com.	[illegible]	[illegible]
Premier Oil Co.	[illegible]	[illegible]
Republic Pet. Co.	[illegible]	[illegible]
Rice Ranch Co.	[illegible]	[illegible]
Richfield United	[illegible]	[illegible]
Standard Oil Cal.	[illegible]	[illegible]
Union	[illegible]	[illegible]
Union Oil of Del.	[illegible]	[illegible]
Union Oil Associates	[illegible]	[illegible]
United Oil Co.	[illegible]	[illegible]
U. S. Royalties	[illegible]	[illegible]
Victor Oil Co.	[illegible]	[illegible]
W. Coast pfd.	[illegible]	[illegible]
White Star Oil Co.	[illegible]	[illegible]

MINING LIST

	Bid.	Asked.
Oatman District—		
Adams Mining	[illegible]	[illegible]
Arizona Tom Reed	[illegible]	[illegible]
Argo Mines	[illegible]	[illegible]
Big Jim	[illegible]	[illegible]
Black Range	[illegible]	[illegible]
Boundary Cone	[illegible]	[illegible]
Cash Entry	[illegible]	[illegible]
Pessenden Gold	[illegible]	[illegible]
Gold Dust	[illegible]	[illegible]
Gold Ore	[illegible]	[illegible]
Highland Chief	[illegible]	[illegible]
Los. Arizona Mining	[illegible]	[illegible]
Lucky Boy	[illegible]	[illegible]
Mohawk Central	[illegible]	[illegible]
Nellie Mining	[illegible]	[illegible]
Oatman United	[illegible]	[illegible]
Oatman Comb.	[illegible]	[illegible]
Oatman Gold	[illegible]	[illegible]
San Francisco Gold	[illegible]	[illegible]
Sun Dial	[illegible]	[illegible]
Sunnyside	[illegible]	[illegible]
Telluride	[illegible]	[illegible]
Tom Reed	[illegible]	[illegible]
United American	[illegible]	[illegible]
United Eastern	[illegible]	[illegible]
United Western	[illegible]	[illegible]
Other Districts—		
Rose Grid Mining	[illegible]	[illegible]
Cons. Mines	[illegible]	[illegible]
Hecla Mining	[illegible]	[illegible]
Montana Kingston	[illegible]	[illegible]
Oro Amigo	[illegible]	[illegible]
Richmond	[illegible]	[illegible]
Simon Silver, Lead	[illegible]	[illegible]
Virginia Louise	[illegible]	[illegible]
Yellow Pine	[illegible]	[illegible]

SALES

Morning session: 5 Associated Oil at 110.00; 7000 Big Jim Cons. at 5¼; 10 Gen. Pet. at 108.87½; 40 at 108.50; 10 at 108.75; 20 at 104.00; 1000 Globe Pet. at 22; 20 Goodyear T. & R. pfd. at 72.00; 10 at 72.00; 20 at 72.00; 3 Goodyear Tex. [illegible] at 84.00; bonds, 3 $100 1st Lib. 4¼s at [illegible]; 100 at 101.00; 7 $100 4th Lib. 101.00; 419 L. A. Inv. at 1.16; [illegible] Lucky Boy at 4; 3000 Oatman Comb. at [illegible]; 500 Oatman United at 24; 1000 at [illegible]; [illegible] Republic Pet. at 7; 1000 at 7; 2000 at [illegible] [illegible]

Afternoon session: 1500 Adams Mining at [illegible]; 50 Gen. Pet. at 108.50; 5 at 108.50; 1000 Gold Dust at 11½; 1000 [illegible] [illegible]

Informals: 1000 Midway Northern at 66.

DIVIDEND ACTIONS

According to advices received by Birth, Witter & Co. over their private New York wire, the following regular quarterly dividends have been announced today: Alaska Packers Company common, 2 per cent; American Beet Sugar preferred, 1½ per cent; American Felt Company preferred, 1½ per cent; Crescent Pipe Line Company preferred, 1½ per cent; Pacific Lighting Company common, 3½ per cent; Standard Company preferred, 3½ per cent; Standard Oil Company of Indiana, $1; Standard Oil Company of Kansas, 3 per cent; Western States Gas and Electric Company, ½ per cent; Finance Company of America increased dividend to 2 per cent quarterly on the common.

CALIFORNIA DRIED FRUIT

[BY A. P. NIGHT WIRE.]

NEW YORK, Aug. 10.—Evaporated apples dull. Prunes easy. Apricots dull. Peaches barely steady. Raisins quiet.

Arrowhead Lake Company

7% FIRST MORTGAGE BONDS
~ a $600,000 issue backed by assets appraised at $4,992,000.

THIS is a most desirable investment bond from the standpoint of security and yield.

The Arrowhead Lake Country is now famous for its resort and residential advantages and the wonderful mountain lake will soon be known for its irrigation and hydro-electric power development.

Arrowhead Lake which is fed by the heavy snows of the Southern Sierras, now contains 47,000 acre feet of water.

The company may serve 18,000 acres of fertile land to the north and develop electric power, or the highly developed country to the south with domestic water and develop a larger amount of electrical energy.

Total value of water rights for irrigation appraised at $941,000, when completed.

Total value of power rights appraised at $1,481,160, when completed.

Appraised value of land and water holdings is $4,992,000.00, at the present time.

The margin of security is exceptionally high and the income is very generous in this period of steadily shrinking interest rates.

A legal investment for savings banks in California.

Write or call for complete information.

District Bond Company
508 Title Insurance Building
LOS ANGELES
Telephone Pico 24

The CITIZENS NATIONAL BANK

We own and offer subject to prior sale:

MUNICIPAL BONDS

Name	Rate	Maturity	Price	Yield
Sierra Madre City School District	5½%	July 1, 1930-41		4.50
City of Los Angeles "Electric Plant"	5	Aug. 1, 1939		4.40
San Gabriel School District	5½	July 1, 1941-42		4.50
City of Monrovia	5	June 1, 1947-62		4.50
Ventura County "Highway"	5	Dec. 20, 1930		4.40
Consolidated Irrigation District	5½	Jan. 1, 1924-33		5.00

CORPORATION BONDS

Name	Rate	Maturity	Price	Yield
Humble Oil Corporation	5½%	July 15, 1932	100.	5.50
Los Angeles Gas & Electric Corp.	5½	June 1, 1947	96.50	5.75
American Republic Corporation	6	April 1, 1937	93.00	6.75
Long-Bell Lumber Company	6	July 1, 1942	96.00	6.35
Central Indiana Power Company	6	July 1, 1947	95.50	6.38
J. F. Lewis & Sons Ranch	7½	Oct. 1, 1930	104.58	6.75
Los Angeles-Pacific Ry. Co.	5	Apr. 1, 1931	91.00	6.35
Pacific Telephone & Telegraph Co.	5	May 1, 1952	Mkt.	5.45
San Joaquin Light & Power Co.	7	Mar. 1, 1951	Mkt.	6.75

We buy and sell all issues of U.S. Government Bonds

BOND DEPARTMENT
Mezzanine Floor

The CITIZENS-NATIONAL-BANK
of Los Angeles
N.W. CORNER FIFTH & SPRING STS. • • • PHONE • • 10499 • •

We recommend and offer a limited amount of the following high yield long term securities:

F. E. BOOTH COMPANY
1st Mtg. 7½% Gold Bonds—Due 1942
Price 100—Yielding 7.50%

BURTON RANCHES
1st Mtg. 7½% Gold Bonds—Due 1937
Price 100—Yielding 7.50%

CALIFORNIA DRESSED BEEF COMPANY
1st Mtg. 7½% Gold Bonds—Due 1932
Price 101½—Yielding 7.25%

Telephone 61589

CARSTENS & EARLES, INCORPORATED
GOVERNMENT, MUNICIPAL AND CORPORATION BONDS
1102 TITLE INSURANCE BLDG., LOS ANGELES, CAL.
ESTABLISHED 1891
SEATTLE • SPOKANE • SAN FRANCISCO

McDonnell & Co.

INVESTMENT SECURITIES

Members
New York Stock Exchange
Chicago Board of Trade
New York Cotton Exchange
New York Produce Exchange
New York Coffee and Sugar Exchange

Alvin H. Frank, Mgr.
Los Angeles Office,
634 South Spring St.
Telephone Pico 4412.
Private Transcontinental Wires.

Astonishing Profits

The opportunity is offered a few wide awake investors to turn their money over at least once, if not twice, a year in a basic industry that is marketing its product at three times cost.

We believe this to be one of the safest and most profitable offerings ever made to the public. Our reputation of twenty-seven years stands behind it. Convincing proof at your disposal.

Security Department
Robert Marsh & Co., Inc.
300 Marsh-Strong Building,
Ninth and Main Sts.

BOND QUOTATIONS

Market Opens Weak

[BY A. P. NIGHT WIRE.]

NEW YORK, Aug. 10.—A weak tone prevailed at the opening of the bond market today but prices strengthened later upon a renewed demand for rails, several of which made new high records.

Pennsylvania general 4½s, St. Louis Southwestern Terminal 5s and the Chesapeake and Ohio convertible 5s were among the issues that exceeded their previous high prices. San Antonio and Aransas Pass 4s and Peoria and Eastern income 4s were heavy.

French Republic 7½s were inclined to ease a bit, together with the Belgian 7½s and 8s but the other continental issues showed few changes. Japanese Second 4½s were strong but some weakness was noted in Argentine 7s.

Weakness of the Goodyear issues featured the industrial list in which there were few price changes. Liberty bonds got off to a good start but sold off slightly at the close.

Total sales (par value) were $11,431,000.

New offerings today totaled approximately $8,000,000.

New York Bond List

NEW YORK, Aug. 10.—Following are the closing bond quotations on the New York stock exchange. Furnished by Logan & Bryan.

RAILS

	Bid.	Asked.
Atch. Gen. 4s, 1995	92½	93½
[illegible]	[illegible]	[illegible]

TRACTIONS

B. R. T. 5s, 1945	61	64
[illegible]	[illegible]	[illegible]

FOREIGN GOVERNMENT BONDS

Belgium 7½s, 1945	106	106⅛
Belgium 6s, 1925	99½	100
Can. 5s, 1926	99¾	100
Can. 5s, 1931	99¾	100
Can. 5½s, 1929	103	103½
Bordeaux 6s, 1934	82½	83
French 8s, 1945	106	106⅛
Japanese 4s, 1931	75	75½
Japanese 1st 4½s, 1925	93	93½
Japanese 2nd 4½s, 1925	92½	93½
Swiss 8s, 1940	119½	120
U. K. 5½s, 1921	109⅛	110
U. K. 5½s, 1922	109⅛	110
U. K. 5½s, 1937	104½	105
Chile 8s	103	103½
Sao Paulo 8s	100	[illegible]
French 7½s	99	99½
Chinese 5½s	52	54

MISCELLANEOUS

Cal. Gas Unif. 5s, 1937	96¼	
Pac. Gas 5s, 1942	91	91½
Utah Power 5s, 1944	90½	91½
Armour 4½s, 1939	90	91
Chile 6s, 1932	92¼	93
Chile 7s, 1923	105	105¼
Int. Mer. Marine 6s, 1941	96¼	97
Mont. Power 5s, 1943	97½	98
Wilson 6s, 1928	93½	94
Wilson 6s, 1941	99¾	100

MFG. AND IND. BONDS

Am. Smelting Ref. 5s, 1947	94½	95
Gen. Elec. Deb. 5s, 1952	101¼	102¾
Inter. Agr. Chem. 5s, 1932	80	80¼
U. S. Rubber 7s, 1923	102	102½
U. S. Rubber 5s, 1947	90½	91
U. S. Rubber 7½s, 1930	107¼	107½
U. S. Realty 5s, 1924	96½	97
Westinghouse 7s, 1931	107⅜	108
Un. Drug 8s	110½	111
Cuba Cane 8s	93	94

COAL, IRON AND STEEL

Beth. Steel Ref. 5s, 1942	95	97
C. F. I. Gen. 5s, 1943	89	
Colo. Ind. 5s, 1934	78	78½
Ill. Steel Deb. 4½s, 1940	91	92
Ind. Steel 5s, 1952	100	101
Lack. Steel 5s, 1923	98	99½
Lack. Steel 5s, 1950	100	100
Midvale 5s, 1936	89	89½
U. S. Steel 5s, 1963	103⅝	104⅛

TELEPHONE AND TELEGRAPH BONDS

A. T. & T. 6s, 1925	115	116
A. T. & T. 4s, 1929	93	93½
A. T. & T. 5s, 1946	99	99½
Pac. Tel. 5s, 1937	97¼	97½
West. Union 5s, 1937	98	99

UNLISTED BONDS
FOREIGN GOVERNMENTS

British 5s, 1922	91	95
British 5s, 1927	94	98
British Vic 4s	80	82
British Ref. 4s	77	80
Canada 5s, 1937	99	100
Canada 5½s, 1927	98¾	100
French 5s, 1931	60	62
French 5s, 1920	72	76
French 4s, 1917	48	52
Germ. War Loan 5s	1	1½
Norway 8s	10½	11
Denmark 8s	110	110½
Russian 5½s, 1921	14	17
Russian 5½s, 1926	2	3½
Russian 6½s, 1919	14	17
Swedish 6s, 1939	104	105
Swiss 5½s, 1929	103	103⅝

MFG. AND INDUS.

Allied Packers 6s	82½	83
Amn. Cotton Oil 6s, 1924	99	99½
Amn. Thread 6s, 1924	102½	102¼
Anaconda 6s, 1929	100⅝	101½
Anaconda 7s, 1929	103¼	103⅝
Anglo-Amn. Oil 7½s, 1925	103	104
Armour 7s, 1930	104¾	105½
A. T. & T. 6s, 1922	100	100½
A. T. & T. 6s, 1924	101¼	102
Beth. Steel 7s, 1923	103	103½
Beth. Steel 7s, 1935	103	104
Canad. Natl. Ry. 7s, 1935	110¼	111¼
Cudahy Pack. 7s, 1923	101½	102½
Goodrich 7s, 1925	103¾	103½
I. R. T. 7s, 1921	91⅜	92
Kennecott Copper 7s, 1930	105	105½
Morris & Co. 7½s, 1930	105	106
Sears Roebuck 7s, 1923	101	101⅝
Sinclair 7½s, 1925	104½	105
Swift & Co. 7s, 1925	102	102½
U. S. Steel 5s, 1951	103	
West Elec. 7s, 1925	106	106½

Supplementary Bond List

[Furnished by McDonnell & Co., 634 South Spring street.]

	Bid.	Asked.
Argentine 7s, '23	100	100¼
Argentine 7s, '27	100⅝	101
Bolivia 8s, '47	98	98½
Brazil 7s, '52	93½	93⅝
Brazil 7½s, '52	85	86¼
Canada 6s, '52	98¼	[illegible]
Czecho-Slovak 8s, '51	95	95½
Dupont 7½s, '31	107½	108
Dutch East Indies, '47	95	95½
Dutch East Indies, '62	94¾	95¼
Empire Gas & Fuel 7½s, '37	97	98
Fisk 8s, '41	105¼	106½
Goodrich 6½s, '47	101¼	101¾
Goodyear 8s, '31	99½	100½
Goodyear 8s, '41	115	115½
Great Western 5s, '36	92	92¾
Holland-American 6s, '47	88	89
Humble Oil 7s, '23	100⅛	101
Kelly 8s, '31	108⅜	109
Mexican Petroleum 8s, '36	105⅝	106
Midi Ry. 6s, '60	70	72
Netherlands 6s, '72	96⅝	97¼
New York Central 5s, 2013	97¼	97½
Pacific Telephone 5s, '52	92¾	93¼
Packard 8s, '31	107¼	107½
Pan-American 7½s, '30	100⅝	101¼
Paris-Lyons Medit. R. R. 6s, '58	77¼	77¾
Remington Arms 6s, '37	93¾	94½
Rio de Janeiro 6s, '47	98¾	99½
Seine 7s, '42	90½	91
Sinclair Oil 7s, '37	98	98¼
Standard Oil Cal. 7s, '31	105¾	106¼
Standard Oil N. Y. 7s, '31	106⅝	106⅞
Southern Ry. 6½s, '56	102⅝	103
Tidewater Oil 6½s, '31	103	103¼
Union Oil 6s, '42	100⅝	101
Vacuum Oil 7s, '36	107½	108
Va.-Caro. Chemical 7s, '47	98¾	99
Jugo-Slavia 8s, '42	95¼	95¾

FOREIGN INTERNAL BONDS

Belgian Prem. 5s	72	75
British War 5s, '29	470	480
French Victory 5s, '31	29	29½
French Premiums	71	74
Hamburg 4½s	1	1¼
6th Italian 5s	35½	37
Mexican 4s, '54	43	46½
Mexican 5s, '45	58½	60

Liberty Bonds

NEW YORK

Sales.		High.	Low.	Close.
375,000	Lib. 3½s	101.24	100.72	100.92
	Lib. 1st 4s			101.00
	Lib. 2nd 4s			100.38
163,000	Lib. 1st 4¼s	101.30	101.14	101.16
235,000	Lib. 2nd 4¼s	100.52	100.48	100.50
1,025,000	Lib. 3rd 4¼s	100.54	100.48	100.48
4,175,000	Lib. 4th 4¼s	101.24	101.18	101.20
570,000	Victory 4¾s	100.90	100.88	100.88

LOS ANGELES

Following are the closing bid prices at the Los Angeles Stock Exchange:

1st Liberty 3½s	100.80
1st Liberty 4s	100.60
1st Liberty 4¼s	101.00
2nd Liberty 4s	100.00
2nd Liberty 4¼s	100.20
3rd Liberty 4¼s	100.10
4th Liberty 4¼s	100.90
5th Victory 4¾s	100.20

WHAT'S BEHIND ACTIVE STOCKS

Rock Island—75

[EXCLUSIVE DISPATCH.]

NEW YORK, Aug. 10.—The Chicago, Rock Island and Pacific Railway is a system of 8123 miles of road operating in fourteen States. Its freight is better diversified than a number of more prosperous systems; no one item constituting as much as 16 per cent, according to the 1921 statement.

Developments of the Eldorado oil fields has added materially to the tonnage of petroleum carried by the Rock Island. On June 24, 1917, the Rock Island emerged from a receivership which had started April, 1915, it had scarcely found its balance, earning 5.33 per cent on its common stock in 1917 when the period of government control and abnormal expenses interfered.

Like many other roads, the Rock Island made ends meet during 1918, 1919 and eight months of 1920 with the aid of the government compensation and guaranty. In 1921 the common stock earned 2.95 per cent. Net operating income for the first half of 1922 was about the same as for the first six months of 1921.

The $74,482,500 common stock is preceded by $29,422,200 of 7 per cent preferred and $25,135,800 of 6 per cent preferred and a funded debt of $282,989,000, both classes of preferred are cumulative up to 5 per cent. Road and equipment were carried at $370,220,000 in the December 31, 1921, balance sheet. Current assets exceeded current liabilities by $9,262,000.

There was a profit and loss surplus of $16,587,000 at the end of 1921. Range of common stock since reorganization in 1917: High, 48¾ in April, 1922; low, 16 in 1917; yesterday's close, 45.

MONEY, EXCHANGE

Local Bank Clearings

Bank clearings yesterday were $13,722,067.74 an increase of $282,550.05, as compared with the corresponding day of 1921.

	1922.	1921.	1920
Monday—	$15,398,348.19	$12,360,304.88	$12,432,814.00
Tuesday—	$14,026,134.32	$11,588,297.33	$10,725,650.53
Wednesday—	$14,937,127.55	$11,878,833.78	$13,649,573.28
Thursday—	$13,722,067.74	$13,439,517.69	$13,694,471.01

Bank Debits

Debits to individual accounts in Los Angeles banks were:

Saturday	$15,855,120
Monday	19,417,110
Tuesday	18,555,337
Wednesday	19,215,430

Foreign Exchange

Local Selling Rates.

[Furnished by the Farmers' & Merchants' National Bank.]

	Exchange rate. Over $100.
London, per pound sterling	4.47
France, per 100 francs	8.08
Germany, per 100 marks	.12⅝
Italy, per 100 lire	4.60
Holland, per 100 guilders	38.55
Sweden, per 100 kronor	26.25
Spain, per 100 pesetas	15.65
Czecho-Slovakia, per 100 kronen	2.52
Greece, per 100 drachmas	3.25
Bulgaria, per 100 leva	.73
Rumania, per 100 lei	.66
Belgium, per 100 francs	7.70
Jugo-Slavia, per 100 kronen	.34
Switzerland, per 100 francs	19.10
Serbia, per 100 dinars	1.28
Denmark, per 100 kroner	21.65
Finland, per 100 finmarks	2.18
Hongkong, per 100 local currency	5e.15

Buying rates—Great Britain, sight, 4.43; Canadian sight, .75.

New York Rates

[BY A. P. NIGHT WIRE.]

NEW YORK, Aug. 10.—Foreign exchange steady.

England—Demand, 4.45¾; cables, 4.46.
France—Demand, 8.05½; cables, 8.06.
Italy—Demand, 4.54½; cables, 4.55.
Belgium—Demand, 7.61½; cables, 7.62.
Germany—Demand, .11⅝; cables, .11⅞.
Holland—Demand, 38.75; cables, 38.80.
Norway—Demand, 17.22.
Sweden—Demand, 26.15.
Denmark—Demand, 21.50.
Switzerland—Demand, 19.02.
Spain—Demand, 15.50.
Greece—Demand, 3.60.
Poland—Demand, .01½.
Czecho-Slovakia—Demand, 2.48.
Argentina—Demand, 36.00.
Brazil—Demand, 13.52.
Montreal—Demand, .90⅝.

Bankers' Acceptances

Current rates on acceptances for the respective periods of time as prepared by the National City Company are as follows:

	Days 30	60	90
Prime eligible members	2⅝%	2⅝%	2⅝%
Prime nonmembers	3%	3%	3%

Call Money

[BY A. P. NIGHT WIRE.]

NEW YORK, Aug. 10.—Call money firmer; high, 5; low, 4; ruling rate, 4; closing bid, 5; offered at 5½; last loan, 5; call loans against acceptances, 3¼. Time loans firmer; mixed collateral, 60-90 days, 4@4¼; 4-6 months, 4¼.

Prime commercial paper, 4@4¼.

Silver Quotations

[BY A. P. NIGHT WIRE.]

NEW YORK, Aug. 10.—Foreign bar silver, 69c; Mexican dollars, 52⅝c.

LONDON, Aug. 10.—Bar silver, 34⅝d per ounce. Money, 1¾ per cent.

STOCKS AND BONDS IN SAN FRANCISCO

SAN FRANCISCO, Aug. 10.—Following are today's closing quotations and sales on the San Francisco Stock and Bond Exchange, furnished by A. W. Coote, 614 South Spring street.

LISTED.

	Bid	Ask
Bonds—		
City Investment Co. 5s		94⅛
Great Western Power 5s	92⅝	
L. A. G. & El. Co. 5s '34	96	
Miller & Lux 7s	102½	
Orpheum Theater & Rlty 6s	95	
Pac. Gas & El. 5s	91	
Pac. Elec. Ry. 5s	84	85⅛
Pac. Tel. & Tel. Co. 5s		98
Union Oil Co. of Cal. 5s	95	
West. Pac. R.R. 1st 5s	86	
Gen. Pete. 7s		108
Water Stocks—		
East Bay Water "B" pfd	87½	
Spring Valley Water Co.	69½	
Gas and Electric Stocks—		
Northwestern El. com.	15	16
Pacific Gas & El. 1st pfd.	87⅛	87½
Pacific Gas & El. com.		73
Western Power com.	31	32
Insurance Stocks—		
Fireman's Fund Ins. Co.	320	
Bank Stocks—		
Anglo & L.-P. Nat. Bank		158
Sugar Stocks—		
Hutchinson Sugar Pl. Co.	15	
Oahu Sugar Co.	30	31
Olaa Sugar Co.	7⅜	
Onomea Sugar Co.	46	47
Paauhau Sugar Pl. Co.	10	11⅝
Union Sugar Co.		27
Oil Stocks—		
Amalgamated Oil Co.	85	
Associated Oil Co.	110	
Gen. Pet. com.	103	
North American Oil	95	96
Union Oil Co. of Cal.	159	160
Union Oil Co. of Del.	20⅛	20⅝
Miscellaneous Stocks—		
Cal. Packing Corp. com.	82⅝	82⅞
Hawaiian Pineapple Co. Ltd.	75⅜	77
Pacific Tel. & Tel. Co. pfd.		88
Pacific Oil		52⅜
Union Oil Associates	158	

UNLISTED

	Bid	Ask
Bonds—		
Mt. Whitney Power 6s & A. & O.	103½	104
S. C. E. 6s	101½	
Insurance Stocks—		
Western States Life Ins.	14	
Sugar Stocks—		
Calamba Sugar com.	35	
Oil Stocks—		
Caribou Oil	115	
Cons. Mutual	61	65
T. C. N.	12⅝	13
Miscellaneous Stocks—		
Engels Copper Co.	125	130
National Radio	7	
Owl Drug Co. pfd.	105	106
Western Pac. pfd.	60	
Western Pacific com.	15⅛	

SALES

Morning session: 40 G. P. com. at 103¼; 50 at 103¼; 110 at 103¼; 55 Pac. Oil at 52½ at 120 at 52½; 100 at 52½; 10 std. Oil of Cal. at 105¼; 5 Cal. Packing at 83; 5 Pac. Gas 1st pfd. at 87½; 5 at 87¼; 10 Pac. Gas com. at 72⅜; 1100 Honolulu Oil at 6⅛; 50 Union Oil of Del at 20⅛; 15 Gt. West. Pw. pfd. at 96⅛; 85 Pac. Tel. pfd. at 87⅝; 40 at 88; 10 S.V. Water at 69¼; 7 Sperry Flour com. at 50¼; 9000 Cal. Unify 5s at 97¼; 1000 Gt. West. Pw. 7s at 102⅛; 1000 Gen. Pete. 7s at 108; 1000 Gt. West. 7s at 102⅝; 1000 S. P. Term. 4s at 84; 500 at 84⅛; 7000 East Bay 5½s at 98; 6000 Natomas 6s at 64; 3000 Pac. Tel. Ref. 5s at 92⅛.

Informal sales: 50 Union Sugar at 27; 200 Pac. Oil at 52⅛; 2000 Amn. Factors 7s at 102; 1000 Pac. Gas 7s at 106⅛.

Unlisted Stock sales: 1000 Cons. Mut. at 61; 30 Trans. Contl. Oil at 13½; 2000 Un. Oil of Cal. 4s at 101; 1000 So. Cal. Edison at 101⅛.

Afternoon session: 60 Gen. Pete. com. at 103¼; 165 at 103; 100 Pac. Oil at 52⅝; 205 at 52½; 605 at 52⅝; 100 S. C. L. at 105½; 50 Union Oil Cal. at 160; 6000 North Am. Oil at 96; 10 Pac. Gas 1st pfd at 87¼; 20 Pac. Gas com. at 72⅛; 50 at 73; 100 Hon. Oil at 6⅛; 25 Union Oil Del at 20⅛; 6 Gt. Western Pw. pfd. at 96 1-6; 40 Pac. Tel pfd. at 88; 50 Haw. Pineapple at 75⅛; 50 at 75⅛; 1000 M. & Lux 7s at 103⅛; 3000 at 103⅛; 1000 at 103⅛; 1050 Cal. Unify 5s at 97¼; 8000 Pac. Tel. 5s at 98; 3000 W. Pac. 5s at 86; 500 Gt. W. Pw. 7s at 102⅛; 9000 Union Oil Cal. 5s at 95; 3000 San . . L. & P. 5s at 95⅛; 2000 S. V. Water 4s at 90; 15,000 East Bay 5½s at 98; 2000 Nor. Cal. 5s at 100; 50 Union Sug Co. at 27; 100 Olaa Sug. at 7⅛; 10 East Bay "A" at 86⅛; 335 East Bay "B" at 63; 27 S. F. Sac. R.R. pfd. at 61⅛.

Informal sales: 500 Hon. Oil at 6⅝; 40 Pac. Oil at 52⅝.

BOSTON COPPER

[Furnished by A. H. Crary & Co., 613 South Spring street.]

BOSTON, Aug. 10.—Closing quotations:

	Close— Bid.	Ask.		Close— Bid.	Ask.
Ahmeek	66	64½	Mass. Gas.	78	79
Adventure	60	50	Do. pfd.	68¾	69
Batopilas	.14½	14½	Majestic	5	10
Allouez	25	26	Michigan	2¼	2⅝
Algoma	20	50	McK. Dar.	15	25
Amn. Pneu.	3¾	3⅞	Mohawk	62	63
Do. pfd.	19⅝	20½	May. O. C.	4	4⅜
Arcadian	3¼	3⅜	Nipissing	5⅝	5¾
Arnold Min.		40	Nixon	1	1
Ariz. Com.	9	9¼	No. Butte	12¼	13
Boston Ely	88	90	Nev. Doug	10	20
Bos. Elev.	83	83½	New Cor.	10	12½
Bingham	14½	14⅜	New River	35⅝	37
Bohemia	70	80	Do. pfd.		75
Bos. & Mo.	26⅝	27	No. Lake	30	50
Butte & L.	15	17	Osceola	32	35
Bos. & M.	15	17	Ohio		10
Carson Hill	10½	10¾	Ojibway	1⅜	2⅝
Cal. & A.	60¼	61½	Old Dom.	23½	25
Cal. & Jer.	1	2	Oneco		25
Cal. & H.	290	295	Onondaga	60	70
Canada			Osceola	36¼	37
Cheroke	55	100	Pond Creek	21⅛	22
Chief Cons.	5	5¼	Quincy	44¼	44½
Con. C. M.	50	60	Ray Here.	1¼	1⅞
Copper R.	43⅝	43⅞	Shannon	85	90
Crystal	1¼	1⅝	St. Mary	44	46
Davis Daly	7⅝	8	So. Lake	95	100½
Alvar	8	8	Sup. & B.	1¼	1⅜
Alpha	10	15	Sup. Cop.	4	4½
East Butte	10⅛	10⅜	Swift Int.	19½	20¼
First Nat.	60	70	Swift Pkg.	104⅝	105⅛
Gadsden	50	90	S.W. Miami		
Granby	31	32½	full	1⅛	2½
Gray Davis	15⅝	16	Do. part	50	51½
Hancock	1¼	2	Tuolumne	70	75
Helvetia	1¼	1⅛	U.S.M.&S.	41	42
Houghton	25	75	Do. pfd.	45⅛	46
Isl. Creek	105½	106	Un. Fruit	148	149⅛
Indiana	40	75	Un. Vtr. E.	27	28
Intl. Prods.	2⅞	4⅛	U.S. Shoe Machy.	40⅝	41
Do. pfd.	6½	15	Do. pfd.	26	26¼
Iron Cap	6⅛	7⅛	Ventura	29⅝	30
Island Oil	75	100	Waldorf	29⅝	30
Isle Royale	24	25	War. Bros.	32⅛	32⅝
Kerr Lake	3⅝	4	Winona	1¼	1⅝
Keweenaw	2⅜	2¾	Wolverine	11	11½
Lake Cop.	4⅛	4½	Wyandotte	60	75
La Rose	25	30	Mutual	14	16
La Salle	1	1⅝	Ver. Cent.	2⅝	3
L. McN. L.	1⅜	2			
Mass. Con.	8	8½	[illegible]	1	1 11-16

How One Man Finds Enjoyment in Saving AND INVESTING MONEY

When one of our clients recently made one of his small time payments on his investment in the UNION MORTGAGE COMPANY OF CALIFORNIA he said:

"Ever since I invested in the stock of this company I have taken a keen interest in finance, mortgages, the building development and general money conditions of Los Angeles. I have read more, talked more, and learned more about the financial business in town than in 32 years gone before. I take great interest in meeting my monthly payments in this investment because I know what is back of it—and I am quite sure that I will be owning more of it before long."

Those were his words. We believe they are worth passing on. They touch a point which is a great factor in laying aside money regularly—YOU MUST BE INTERESTED IN YOUR INVESTMENTS.

Ample Dividends—Perfect Safety—Within Reach of Small Investors and Large!

Big capital is extremely partial to an investment here. However, our easy time payment plan has popularized this stock. Men and women who can lay by a few dollars each month are purchasing the shares of this sound institution because it pays as high as 8% on PREFERRED STOCK, plus the profits on the COMMON STOCK.

Acquaint yourself with the perfected machinery of this financial business. It is a simple matter to find out all you wish to know. Full information will be sent to you for the asking.

H. J. MALLEN & CO. INC.
FISCAL AGENTS
Third Floor Merritt Building
Eighth and Broadway
Los Angeles California
Telephone Pico 6620

BUSINESS NEWS OF BUSY MARTS

Los Angeles Leads Country in Clearinghouse Gains

City is Tenth or Better in Financial Importance

Mystery Shrouds Earnings of Tire Company

National bank clearings for July were 15.7 per cent greater than July, 1921. This ratio of increase over the corresponding period last year shows a slight falling off from May's record of 17.2 per cent and June's 16 per cent gain. Total clearings in July of the 165 cities reporting to the Commercial and Financial Chronicle were $31,497,360,535, which compared to $33,732,844,399 in June and $27,226,495,229 in July, 1921.

The most tangible evidence of business growth to be gained from the bank clearings barometer is in the percentage of increase over the comparative figures of a year ago. In this respect Los Angeles, with its July gain of 28.1 per cent, far surpasses the national average and that of all leading cities of the country. New York gained 19.4 per cent, San Francisco 14.4 per cent, Chicago 12.7 per cent, Philadelphia 12.2 per cent, Boston 14.5 per cent, Detroit 18.4 per cent. Kansas City, by way of contrast, fell off 11.4 per cent. All of the Federal Reserve districts with the exception of the Kansas City district, reported gains but none came near the Los Angeles percentage.

Los Angeles now ranks as the tenth largest financial center in the United States, as judged by the volume of its bank clearings. A year ago it was in the eleventh position but in the past twelve months it has passed Cleveland and is at present well on the way to overtaking its nearest rival, Detroit. In July Detroit's clearings were $460,394,851 compared to $426,580,000 for Los Angeles. However, Los Angeles is growing more rapidly as is shown by its ration of increase, 28.1 per cent as against 18.4 per cent for Detroit. St. Louis is no longer reporting bank clearings and it may be that Los Angeles has passed that city also and is now actually in ninth place.

OUR LARGEST BANKS

The bank call of June 30th showed thirty-five banks throughout the country with gross deposits of over $50,000,000 according to figures recently compiled. Of these, fourteen were located in New York City, four in Philadelphia, one in Pittsburg, three in Boston, nine in the Middle West, and four on the Pacific Coast. One of these is the First National Bank of Los Angeles, which now ranks twenty-seventh in the list. The other three were San Francisco institutions; the Bank of California, which stood in the twenty-first place, the Anglo and London-Paris National Bank, twenty-sixth, and the Wells-Fargo Nevada National Bank, thirtieth.

The National City Bank of New York leads the list by over $200,000,000 with total deposits of $667,039,000. The National Bank of Commerce of New York made a spectacular gain of 16 per cent in deposits since May 5 and went into second place ahead of the Chase National Bank. The Continental and Commercial National Bank of Chicago ranks fourth and the First National Bank of New York fifth.

REPUBLIC PETROLEUM

The decline in Republic Petroleum which began after the first cut in crude oil prices last month has been accelerated by the announcement of an assessment of 3 cents a share. This stock has a 1922 range of a high of 30 cents to a low of 6½ cents, which was touched last Tuesday after the first news of the assessment became known. A month ago it was selling for 19 cents, declining to around 17 cents after the first cut in crude and to 11 cents after the second reduction.

In an official statement to stockholders issued yesterday, the company says that it has found itself deprived unexpectedly (through the drop in crude prices) of part of its working revenue for which uses had been mapped out some time in advance. In order to obtain the additional cash capital needed, the directors of the company on August 7 adopted the following plan:

First: To dissolve at once all subsidiary companies and distribute new stock. This move means the exchange of two shares of old Republic (25 cents par value stock) for one share of the new stock of $1 par value. The new shares will also be exchanged for two shares of the Hale McLeod Oil Company, and for six shares of the Midway Five Oil Company and the Mays Consolidated Oil Company. When the exchange is completed there will be 2,900,095 shares of the new company outstanding.

Second: To levy an assessment of 6 cents a share on the new Republic stocks, which equals 3 cents on the old Republic stock and the stocks of the Hale McLeod Company, and 1 cent a share on the stock of the Mays Consolidated Oil Company and the Midway Five Oil Company.

GOODYEAR OF CALIFORNIA

A drop of 5 points in Goodyear of California since Wednesday, after the stock had remained stable at 77 for over a month, has centered considerable trading attention on the local tire company and there is a good deal of specuation on how the present price war in the tire industry has affected Goodyear's earnings. However, curiosity as to the profits of the big Los Angeles plant is bound to go unsatisfied at present. Goodyear officials, for tactical reasons, since they do not wish to reveal their strength or weakness to their competitors in the midst of the present price war, decline to make public any statement of current earnings. The stock market and the investment public will have to remain in the dark concerning the tire company's profits until the present situation has been cleared up and Goodyear officials resume their practice of issuing quarterly semi-annual statements.

WEEKLY OIL REVIEW

The daily average gross crude oil production of the United States decreased 1,050 barrels for the week ending August 5, totaling 1,499,100 barrels, as compared with 1,500,150 barrels the preceding week, according to the weekly summary of the American Petroleum Institute.

Mid-continent crude oil declined 25 cents a barrel to $1.25 during the week, and all grades of Wyoming were reduced 20 cents per barrel.

According to figures collected by the institute, imports of petroleum (crude and refined oils,) at the principal United States ports in July totaled 11,307,974 barrels, compared with 11,725,237 barrels for the month of June. Imports for the week ended August 4 totaled 2,191,000 barrels compared with 2,847,361 barrels for the week ended July 29.

PERSONAL MENTION

E. H. Newland has turned over his floor trading on the Los Angeles Stock Exchange to his son, Harvey Newland, on account of ill health.

Nion R. Tucker, of the San Francisco offices of Bond & Goodwin & Tucker, is a visitor at the local branch of his firm.

MINING STOCKS IN SAN FRANCISCO

SAN FRANCISCO, Aug. 10.—Following are today's closing quotations and sales on the San Francisco Stock Exchange, furnished by A. W. Coote, 614 South Spring street, member Los Angeles and San Francisco Stock Exchanges:

Sales.	Divide District—	—Close— Bid.	Asked.
2,000	Belcher Divide	.01	.02
40,000	Belcher Extension	.05	.06
24,500	Ben Hur	.07	.08
3,000	Brougher Divide	.02	.03
5,000	Gold Zone Divide	.07	.08
58,000	Lucky Boy	.15	.16
2,500	Tonopah Divide	.64	.65
	Eureka District—		
500	Uncle Sam	.27	.29
300	Cent. Eureka	1.27½	1.30
	Goldfield District—		
3,000	Goldfield Develop.	.17	.19
4,000	Red Hills	.02	
5,500	Silver Pick	.04	.05
50,000	Spearhead Gold	.01	.02
	Tonopah District—		
2,000	Midway Con.	.07	.08
3,000	Monarch Pittsburg	.02	.03
1,000	North Star	.05	.07
5,000	West Tonopah	.07	.08
	Comstock District—		
3,000	Con. Virginia	.11	.18
	Other Districts—		
1,500	Simon Silver Lead	.35	.37
2,000	White Caps	.08	.09
2,500	Jib	.03	.05
2,000	Silver Kia.	.02	.03

METAL MARKETS

Market Review

[EXCLUSIVE DISPATCH.]

CLEVELAND, Aug. 10.—The Daily Metal Trade today says serious coal shortage continues to affect operation of Chicago steel mills with buyers less interested in price than in shorter steel supplies. Foundry pig iron in good tonnage sells to Pittsburg at $28.50 at valley furnaces. Cleveland mine conference is regarded by Connellsville coke operators as an abandonment of a move to speed unionization of Western Pennsylvania and commencement of flirtation with Western Virginia operators which men will resent. Southwestern oil interests purchase steel plates heavily for tanks and stills while price tends to advance above 2 cents, Pittsburg. Interruption of cable from London unsettles tin trade with New York quoting 32½ cents.

Copper buying at New York is fair at 14 cents. Zinc is a shade easier at 6.20 to 6.30 cents, St. Louis. Lead is firm on featureless at 5.52½ to 5.55 cents, St. Louis.

Denver Metals

[EXCLUSIVE DISPATCH.]

DENVER, Aug. 11.—Bar silver, American, 99⅝; copper, 12⅝@14; zinc, 6.82½; lead, 5.75; tungsten, per unit, 3.50@4.00, 5.75@5.80. Zinc quiet; East St. Louis spot and Cons., .10@.12; Palmer Union, .02@.03; Palmer

New York Prices

[BY A. P. NIGHT WIRE.]

NEW YORK, Aug. 10.—Copper steady; electrolytic, spot and nearby, 14; later, 14@14¼. Tin steady; spot, 32.25; futures, 32.37. Iron steady; prices unchanged. Lead steady; spot, 5.75@5.80. Zinc quiet; East St. Louis spot and near-by delivery, 6.25@6.30. Antimony, spot, 5.25.

Those Dear Girls

Miss Homeleigh (telling about auto accident)—The doctor had to take four stitches in my face.

Miss Pert—That's what might be called plain sewing, eh, dear?—[Boston Transcript.

WE GUARANTEE TO DRILL ARE-BEE Well No. 1

Regardless of the Number of Units Sold!

Oil! Nothing But Oil! And oil if there is any way to get it!

That sums up the whole purpose and intention of Are-Bee. The organizers of the syndicate can make not one dollar of profit UNLESS THEY GET OIL. Even when the first well comes in as a producer they can take no profits—under the terms of the syndicate—UNTIL YOU AND EVERY OTHER UNIT HOLDER HAVE BEEN REPAID EVERY DOLLAR YOU HAVE INVESTED IN ARE-BEE UNITS.

Utterly depending as they are upon the production of oil in large quantities for the success of their project, the organizers of Are-Bee are determined to drill their first well down to production depth regardless of the number of units taken by the public.

A New Departure

Should that well definitely prove that Are-Bee's 10 acres is not oil-producing ground, the syndicate will return to you and every other unit holder on a pro rata basis every dollar that is left of the funds subscribed by the public.

It is with such terms of absolute fairness and supreme consideration for the interest of the investor that Are-Bee is taking [illegible] as an absolutely new departure in [illegible] financing.

Are-Bee has a brilliant opportunity to bring in four handsome producers on her [illegible] 10 acres "over that southern extension [illegible]"

Read This—Then ACT!

Unit holders share in 70% of all the oil from all four of Are-Bee's wells. [illegible] per cent of 4000 barrels daily production at the present price of crude oil will repay unit holders their entire investment in [illegible] days, or at the rate of—

500% Annual Return

And with 10 full acres and only 4 wells you are given a splendid opportunity to [illegible] just such an income for years. [illegible] that means the best education for your children—a fine home—travel and the other luxuries that come with wealth.

Think hard—decide wisely—and act quickly. Write, telephone or, best of all, come in person to our office and get the story of Are-Bee's tremendous money-making opportunity.

FOR YOUR CONVENIENCE

Enclosed is my (check) (money order) for $——— in payment of ——— units in the Are-Bee Syndicate. Send certificate of ownership to the address below.

OR

Without expense or obligation please send me full information regarding your Are-Bee Syndicate and its holdings in the Santa Fe Springs field.

Name ....

Address ....

REID & BERLINER
Oil Production
Suite 1015 Loew's State Bldg.
Phone [illegible]
LOS ANGELES, CALIFORNIA
JULIAN G. KIRSTEN, Sales Manager
AGENTS
Flannigan & Heliker, 1530 North Western Av., Hollywood 2989
C. A. Bond, 538 Sunset Ave., Venice. Phone [illegible]

WE'LL TAKE YOU TO FIELD
Make arrangements at our office, or
DRIVE OUT YOURSELF
East 7th and Whittier Blvd. to Telegraph Road, [illegible] into Santa Fe Springs, then south on [illegible] to Are-Bee's derrick.

"A Mean Fishing Job"

Folks, we twisted off the drill-stem in well No. 1 at 3000 feet last night, leaving 150 feet of it down there, and are now fishing, but you may bet your spare change I will have the fish out within 24 hours. "Are we downhearted?" Not on your "old straw hat."

"Well No. 2 burning the air at 900 feet TODAY"

C. C. JULIAN
321-24 Loew's State Theater Bldg.
Seventh and Broadway
Los Angeles, Cal. Phones: 824-538, [illegible]

DO YOU BELIEVE IN AUTO STAGES [illegible]

The bodies for these big passenger [illegible] vehicles are designed and built right here in Los Angeles.

The product of our factory is standard [illegible] the trade.

We can't handle the business offered [illegible]

MUST SELL STOCK—$1000 AND [illegible]

Box 173, Ambassador Station. Phone [illegible]

Shorts Cover; Cause Rally in Grain Mart

[EXCLUSIVE DISPATCH.]

[illegible]

Cash Prices

[EXCLUSIVE DISPATCH]

[illegible]

New York Grain

[BY A. P. NIGHT WIRE.]

[illegible]

Los Angeles Grain Exchange

DAILY BOARD QUOTATIONS

[illegible]

POULTRY PRICES ON LOCAL MARKET

[illegible]

NEW YORK CURB CLOSE

[illegible]

...ts Cover; Cause Rally in Grain Mart

...DISPATCH.]

...NTEE

...L

...No. 1

...Units Sold!

...y way to get it!

...terms of absolute fairness ...nsideration for the interest ...hat Are-Bee is taking rank ...y new departure in oil

...rilliant opportunity to bring ...e producers on her choice ...at southern extension pool."

...his—Then ACT!

...are in 70% of all the oil ...f Are-Bee's wells. Seventy ...0 barrels daily production ...rice of crude oil will repay ...ir entire investment in ...rate of—

...Annual Return

...acres and only 4 wells you ...iendid opportunity to have ...ome for years. An income ...east education for your chil...e—travel and the other lux... with wealth.

...Write, telephone ...l get the story of ...ity.

...& BERLINER ...il Production ...6 Loew's State Bldg. ...Phone 824-641 ...ELES, CALIFORNIA ...KIRSTEN, Sales Manager ...AGENTS ...ker, 1830 North Western Ave. ...Hollywood 2060 ...nset Ave., Venice. Phone 6181

...TAKE YOU TO FIELD ...at our office. Or ...E OUT YOURSELF ...Blvd. to Telegraph Road, with ...ngs, then south to Norwalk Blvd

...RY PRICES ...N LOCAL MARKET

...Mean ...g Job"

...sted off the drill... ...o. 1 at 3000 feet ...ng 150 feet of it ...l are now fishing, ...bet your spare ...have the fish out ..."Are we down... ...t on your "old

...2 burning ...t 900 feet ...DAY"

...JULIAN ...tate Theater Bldg. ...d Broadway ...ones: 824-539, 824-...

...TO STAGES and BUSSES ...big passenger-carrying ...and built right here ...factory is standard ...e business offered on ...K—$1000 AND OVER ...ation. Phone Holly ...

DAILY EASTERN CITRUS MARKET

CALIFORNIA CITRUS SHIPMENTS
SOUTHERN CALIFORNIA

	Oranges.	Lemons.
August 9th	40	37
Total to date this season	20,634	8506
Total to same date last season	34,210	9650

[EXCLUSIVE DISPATCHES.]

NEW YORK, Aug. 10.—Seventeen cars of oranges and one car of lemons sold. Valencia market is higher on best stock; dull and lower on poor stock. Lemon market is unchanged.

VALENCIAS—
012, Mission sr. ... 10.50
177, CCC ... 10.50
Old M. fey., CCC ... 7.40
Gold Eagle, CCC ... 6.40
Tacoma Red, PPCo ... 5.50
La Placentia ... 4.80
Chicken Coop, ORx ... 5.40
Clubhouse, WDx ... 4.35
Senator, ORx ... 5.05
Buck Pima, ORx ... 5.35

VALENCIAS—
Jim Dandy, ORx ... 5.70
Prospect, MOx ... 5.20
Trouble, ORx ... 5.20
Greenleaf, WDx ... 5.40
Gold Circle, RHx ... 5.45
Alhambra, STx ... 5.40
Cincinnatus, RHx ... 5.15
Gold Circle, RHx ... 5.40
Winsome, RHx ... 5.05
Tenore Blue, PPCo ... 5.05

VALENCIAS—
Premium, MOD ... 7.40
Superior, MOD ... 7.55
Lady Rose, CCC ... 5.55
Carmencita, NOx ... 4.20
Lady Rose, ORx ... 5.05
Angelus, WDx ... 7.55
Mark Twain, ORx ... 7.40
Red Fox, ORx ... 7.40
Linda, NOx ... 5.10
Hawthorne, NOx ... 7.85

VALENCIAS—
Jim Dandy, ORx ... 6.05
Cardinal, ORx ... 6.00
Nectar, RHx ... 2.60
Square Deal, STx ... 5.80
El Toro, RHx ... 2.95
Nectar, RHx ... 2.95
LEMONS—
L. Co. Sel., VCx ... 5.55
L. Co. Loma, VCx ... 5.05

BOSTON, Aug. 10.—Four cars of oranges and two cars of lemons sold. Market is higher on oranges. Lemon market is unchanged.

VALENCIAS—
Carmencita, NOx ... 7.25
Greenleaf, WDx ... 6.10
Rose Bank, ACOx ... 2.95

VALENCIAS—
California, NOx ... 4.00
Colombo, NOx ... 4.00
La Puente, WDx ... 4.10

LEMONS—
Redondo, STx ... 4.20
Rex Hawk, RIVx ... 2.40

PHILADELPHIA, Aug. 10.—Four cars of oranges and one car of lemons sold. Market is unchanged on oranges. Lemon market is unchanged.

VALENCIAS—
Jewel, THP ... 8.75
Rosemont, THP ... 2.85
Sonia, NOx ... 8.00

VALENCIAS—
Red, NOx ... 7.50
Carmencita, NOx ... 4.00
Golden Center ... 3.20

LEMONS—
Trail, ACOx ... 8.70
Canyon, ACOx ... 3.00

PITTSBURG, Aug. 10.—Two cars of oranges and two cars of lemons sold. Market is steady on oranges and lemons.

VALENCIAS—
Apperson, WDx ... 4.95
Pine, WDx ... 5.60
La Puente, WDx ... 5.90

VALENCIAS—
Whittier, WDx ... 7.95
Groenleaf, WDx ... 5.10

LEMONS—
Lemon Gr ... 3.45
Linwood, Gr ... 2.10

LEMONS—
Magnol, STx ... 3.60
Nimrod, STx ... 2.00

PRODUCE MARKET

Trading showed the usual Thursday morning activity and but few changes in prices were noted. Gravenstein apples were selling lower, from $1.75 to $2 per box, according to quality. Thompson Seedless grapes were also selling at a lower figure from 4 to 4½ cents per pound. All fruits generally are in heavy supply, and selling at low levels, while vegetables continue fairly steady.

DAILY MARKET REPORT

These are the actual prices obtained yesterday by Los Angeles Wholesalers from their sales to retailers, jobbers, hotels, restaurants, cafeterias, etc., as compiled by the United States Bureau of Markets, Terms—Cash on the walk:

SUPPLIES HEAVY — Beans, cantaloupes, cucumbers, plums, potatoes and tomatoes.

SUPPLIES LIGHT—Cabbage, cherries, grapefruit, lemons, oranges and pears.

APPLES—1 unbroken and 5 broken cars on team track. Demand and movement moderate, market steady. Northern Gravensteins, loose, 1½@1¾; packed, fancy, 2.00; 3 grade, 1.75 per box.

BEANS—Per lb: San Pedros, Kentucky Wonders, 2@4; limas, 3½.

BUNCHED VEGETABLES—Per dozen bunches: Turnips, beets, carrots and parsnips, 35@50. Parsley and spinach, 15@20.

CABBAGE—Market steady. Quality generally good. Per field crate, best, mostly 2.00@2.25.

CANTALOUPES—Turlock District: Demand and movement good; market weak. Best stock, standards, mostly 1.00; flats, 40@50. Locals: Flats, 1.00@1.25.

CUCUMBERS—Locals: Large, 30@35, according to size and quality.

GRAPEFRUIT—1 car California arrived. Market steady. Northern, packed box, fancy, 6.00@7.00; market quick, 4.50@5.00; according to size and quality.

GRAPES—419 crates arrived anyway; 2 unbroken and 6 broken cars on team track. Demand slow, market steady. Northern: Thompson Seedless, 4@4½; Malaga, 6@7; Muscats, 8 per lb.

LEMONS—Demand and movement light, market steady, special brands, fancy, 6.75@7.00; choice, 6.00@6.25.

LETTUCE—3 unbroken and 1 broken car on team track. Market steady. Locals, ordinary, mostly 1.00@1.10 crate. Northern, 2.25@2.75 crate.

ONIONS—4 cars California arrived; 2 unbroken and 3 broken cars on team track. Demand and movement slow, market dull. Shorttops: Reds, 1.40@1.50; yellows, 1.50@1.65; whites, 2.25@2.50.

ORANGES—Demand moderate, market steady. Valencias, special brands, 10.00@10.50, according to size.

PEACHES—3 cars California arrived; 1 unbroken and 3 broken cars on team track. Market steady. Yellow Crawfords, 2@2½; Elbertas and others, 2@3; Foster and Elbertas, 2½@3 per lb.; Nectarines, locals, 3@5; northern, 7@8 per lb.

PEARS—2 crates arrival express. Per lb.: Northern, best, 3@3½; poorer, 4@5.

PEARS—2 cars California arrived; 2 unbroken and 7 broken cars on team track. Demand moderate, market steady. Northern: Bartletts, few best, 6, mostly 4@5.

PEPPERS—Locals, bells, mostly 6@7; Chilis, 5@6.

PLUMS—Demand and movement slow, market dull. Per lb.: Tragedy prunes, 1@2; Satsumas, 2@3; Duarte, 2@3; Santa Rosas, 2@3.

POTATOES—2 cars California arrived; 1 unbroken and 3 broken cars on team track. Demand and movement slow, market dull. New stock, best locals, sacked, 1.15@1.40, mostly 1.25@1.30 per cwt.; Stockton, 1.75@2.00 cwt.

RHUBARB—Locals, best Crimson, mostly 50@75 per box.

SQUASH—Locals, summer, 20@40; Italian, 60 per box.

TOMATOES—Demand moderate, movement slow, market dull. San Pedros, lugs, best, green, 75@85; ripe, 100@125.

WATERMELONS—1 car California arrived; 14 unbroken cars on team track. Demand good, market firm. Imperials, locals, 1½@2; Klondikes, 2@2½.

MISCELLANEOUS—Eggplant, locals, 6 per lb. Garlic, new, locals, 7½@8 per log, according to quality. Okra, best, small sizes, 7@8. Garlic, Mexican, best, 10@12 per lb. Sweet potatoes, locals, 6@6 per lb.

CALIFORNIA HIDE MARKET

Quotations furnished by California Hide Corporation for stock delivered to their warehouse, 1960 Santa Fe avenue. Receipts from the interior for the twenty-four hours ending 7 a.m. yesterday were: 922 hides.

Green salted hides—No. 1 steers, 12 per lb.; No. 1 cows, 11 per lb.; No. 1 bulls, 8½ per lb.; No. 2 hides, 1 less per lb.; glubby hides, 2 less per lb.; kosher hides, 1½ less per lb.; No. 1 horse hides, 2.50 each; No. 2 horse hides, 2.00 each; No. 1 horse hides, 30 to 40 lbs., 1.00 each; glue hides, 50 each.

Green hides—No. 1 steers, 10 per lb.; No. 1 cows, 8½ per lb.; No. 1 bulls, 7 per lb.; No. 2 hides, 2 less per lb.; kosher hides, 1½ less per lb.

Calfskins and kipskins—No. 1 calfskins, under 15 lbs., 16 per lb.; No. 1 calfskins, 15 lbs. to 25 lbs., 14 per lb.; No. 1 kips, 15 to 30 lbs., 12 per lb.; No. 2 kips, 15 to 30 lbs., 12 per lb.; kosher skins, 1½ less per lb.; glues, 5 per lb.; shanks, 2@3.

Dry flint hides—No. 1 hides, 16 lbs. and up, 15 per lb.; No. 1 kips, 6 to 16 lbs., 12 per lb.; No. 1 calfskins, 6 lbs., 10 per lb.; No. 2 hides and skins, 3 less per lb.; glue calfskins, 2 per lb.; glue hides and kips, 6 per lb.

Dry salt hides—No. 1 hides, 16 lbs. and up, medium, 25@1.00 each; short wool and sheepskins, 10.

Goat skins—No. 1 common, 10@20 each; No. 2, 5@10 each; badly damaged and small kids, worthless.

Tallow—Tankers, 6¼ per lb.; No. 1, 5½ per lb.; No. 2, 4¾ per lb.

Wool—According to quality and condition, 20 per lb. and up.

MINING QUOTATIONS IN SALT LAKE CITY

[EXCLUSIVE DISPATCH.]

SALT LAKE, Aug. 10.—Closing quotations:

Alta Con.	.02	Keystone	.00
Albion, Con.	.10	Ketchebec	.04
Alta Tunnel	....	Lehigh Tintic	....
Bullion	.03	Mich. Utah	.20
Bingham Min.	....	Montana, Bing.	....
Big Cott. Coal	.11	New Quincy	.00½
Black Metal	.01	Vail Driver	.01½
Central Eureka	.02	North Standard	.07½
Colum. Rexall	.02	Plutus	.24
Colo. Con.	.01½	Prince Con.	....
Crown Point	.05½	Pierce Bridal	.01½
Daly West	9.50	Prince Mining	.00½
Dragon	1.50	S. L. C. Con.	.02
Eureka Silver	.01	Perry	.04
Empire Mines	.02½	South Standard	.10
Emerald	.01	Stella	....
Eureka, Mines	.02	Syndicate	.01
East Crown Pt.	.01½	S. L. C. Coal	2.52½
E. Tintic Con.	....	Sioux Mines	....
Eureka Lilly	.00½	Tintic Standard	1.05
Eureka Bullion	.07	Uncle Sam	.04
Grand Central	.04	Utah Con.	.06
Howell	.04	West Toledo	.00
Iron Blossom	.27	Walker Mining	9.50
Jumbo M. & M.	.01	Woodlawn	.05
Judge M. & S.	4.00	Buna	.07½

GASOLINE, OILS

Gasoline

[EXCLUSIVE DISPATCH.]

CHICAGO, Aug. 10.—Gasoline, tank wagon, 41; service station, 23; machine, 27.9. Oils, summer, 11.4; winter, 11.9; carbon, Pennsylvania, iron barrels, 10¼. Linseed oil, raw, one to four barrels one delivery, 1.02; boiled, 1.04. Turpentine, 1.04. Denatured alcohol, 45.

Flaxseed

[EXCLUSIVE DISPATCH.]

DULUTH, Aug. 10.—Trading was slow in flaxseed today and prices held steady to an advance of ¼ to ½ cent; September, 2.31 bid; October, 2.30½; November, 2.24½; on track, 2.31@2.40; to arrive, 2.31@2.41; to arrive to September, 2.34@2.35.

Minneapolis flaxseed demand keen; No. 1 northwestern spot quoted at 2.40; to arrive at 2.31½@2.32; receipts, 1 car.

Ship Stores

[BY L. P. NIGHT WIRE.]

SAVANNAH, Aug. 10.—Turpentine dull, 1.00; sales, 150; receipts, 631; shipments, 206; stock, 5,000.

Rosin firm; sales, 1426; receipts, 2106; shipments, 5; stock, 82,431.

Quote: B, 4.75@5.00; D, 4.80@4.90; E, 4.90; F, G, H, 4.95; I, 5.00; K, 5.05@5.10; M, 5.10@5.15; N, 5.15@5.25; WG, 5.00@5.05; WW, 4.95@5.00.

COTTON ADVANCES HALF CENT A POUND

[EXCLUSIVE DISPATCH.]

NEW YORK, Aug. 10.—Cotton developed a strong undertone this morning. By noon, after profit-taking, the market was about ½ cent net higher and in the last hours trading prices advanced to the highest levels of the day to close near the top. The close prices were 50 to 56 points up from the previous finish.

Later steady, 20 points advance, 20.95 asked for middling grade.

Southern spot markets were: Galveston, 20.55, 28 points advance; New Orleans, 20.75@20.85, 20 points advance; Savannah, 20.20c, 45 points advance; Augusta, 20.63, 50 points advance; Memphis, 20.50, 30 points advance; Houston, 20.50c, 40 points advance; Little Rock, 21.30c, unchanged.

Following is the range of quotations today:

	Open.	High.	Low.	Close.
January	20.05	20.60	20.04	20.02
March	20.12	20.70	20.11	20.09
May	20.15	20.68	20.13	20.07
July	....	....	....	20.22
October	20.13	20.61	20.05	20.10
December	20.15	20.62	20.13	20.09

NEW ORLEANS, Aug. 10.—

	Open.	High.	Low.	Close.
January	19.57	20.20	19.57	20.16
March	19.80	20.16	19.34	20.11
May	....	....	....	20.07
July	....	....	....	20.22
October	19.55	20.05	19.55	20.25
December	19.80	20.23	19.80	20.21

LATEST PRICES ON BUTTER AND EGGS

LOS ANGELES, Aug. 10. Produce Exchange closing prices: Butter, creamery extras, 43. Eggs, cases included, fresh extras, 29½; case count, 28; pullets, 23. Cheese, California flats, 30@32.

SAN FRANCISCO, Aug. 10.—Butter, extras, 40½. Eggs, extras, 37½; extra firsts, 27; extra pullets, 23; undersized pullets, 15. Cheese, California flat, fancy, 23.

NEW YORK, Aug. 10.—Butter firmer; creamery, higher than extras, 34¼@35; extras, 33¼@34; firsts, 30½@32. Cheese irregular. Eggs, steady. Fresh gathered, firsts, 24@25; Pacific Coast whites, extras, 42@44; do. firsts to extra firsts, 31@40.

CHICAGO, Aug. 10.—Butter, higher; creamery extras, 33; firsts 28@29½; seconds 26½@27; standards, 31¼. Eggs unchanged; receipts, 12,161 cases.

LIVE-STOCK MARKETS AT VARIOUS CENTERS

[BY A. P. NIGHT WIRE.]

LOS ANGELES, Aug. 10.—Hogs (hard grain-fed,) 125 to 150 pounds, 10.25; 175 to 225 pounds, 10.50.

Sheep, wool, 4.00@5.00; lambs, 9.00@11.00.

Cattle on foot, gross weight: Steers, good, 6.50@7.00; medium, 5.25@6.25; cows, good, 4.75@5.25; medium, 4.00@4.50; bulls and stags, 3.00@3.50; calves, 125 to 175 pounds, 8.00@9.00; 175 to 250 pounds, 7.00@8.00.

CHICAGO, Aug. 10.—Cattle, receipts, 5000; market, good; generally steady on all classes; top matured steers, 10.50; top yearlings, 10.40; bulk best steers, 8.75@10.25; canner and cutter cows, mostly 2.50@3.75; best cows and heifers largely 5.15@7.25; bologna bulls mostly 3.50@4.15; bulk, light trailers early, 10.50@10.75; handy weight, largely 11.00@11.50.

Hogs, receipts, 16,000; opening unevenly 10 to 25 cents higher, later very slow; easier; big packers doing nothing; bulk light, 9.85@10.00; bulk 210 to 250-pound butchers, 9.75@9.85; extremely heavy lumpers around 9.25@9.50; packing sows mostly 7.00@8.00; heavy weight, 8.25@8.40; medium, 8.00@8.90; light, 9.50@10.00; light light, 9.25@10.00; packing sows, smooth, 7.25@8.15; packing sows, rough, 6.75@7.40; killing pigs, 9.00@9.75.

Sheep, receipts, 12,000; largely steady to 25 cents higher; Wednesday's general trade; top natives, 12.25 to city butchers; 12.00 to packers; some bid higher; bulk natives early, 11.90@12.00; no western sold; fat sheep and feeder lambs fairly steady; stock, 10.00@10.50; feeder lambs, 12.40; 75-pound feeder yearlings, 9.50 on country account.

KANSAS CITY, Aug. 10.—Hogs, receipts, 8500; shippers buying few 170 to 210-pounders butchers, 9.45@9.50; look a shade higher; packers bidding around steady; packing sows about steady to 10 cents higher, mostly 7.00@7.25.

Cattle, receipts, 3000; early sales most classes steady; top beef steers early, 10.00; yearlings, 9.75; few Kansas grassers early, 6.60; a few beef cows 4.50@6.00; bulk desirable veal calves, 9.00@9.50; Kansas and Oklahoma feeders, 6.25@7.00.

Sheep, receipts, 10,000; generally steady; earlier natives mostly 12.00; drive-ins, 11.00@11.75; small lambs, 7.00; a few medium-weight fat ewes, 6.00; heavies mostly around 5.00.

OMAHA, Aug. 10.—Hogs, receipts, 8500; light, medium butchers steady to strong; bulk, 9.50@9.75; practical top, 9.85; mixed and packing grades mostly 10 to 15 cents lower; bulk, 7.35@8.25.

Cattle, receipts, 5700; beef steers dull, weak to 15 cents lower; heavy beeves, 10.25; better grades she-stock steady to strong; grassy grades slow to lower; other classes of stock mostly steady.

Sheep, receipts, 15,000; killing classes steady; popular price choice western lambs, 12.00; natives, 11.75@11.90; feeders weak to 25 cents lower.

SOUTH ST. PAUL, Aug. 10.—Cattle, receipts, 4500; beef steers steady to 25 cents higher; medium and mixed yearlings, 10.25; she-stock steady to 15 cents lower; bulk common and medium cows, 3.75@4.50; good kids generally 9.50@10.00; canners mostly 10 to 15 cents lower; bulk, 2.25@2.50; cutters largely 3.00@3.50; other classes around steady; bulk bologna bulls, 3.50@4.00; best vealers, 9.00@9.50.

Hogs, receipts, 5000; about steady on all classes; top, 9.50 to shippers and traders for best 190-pounders; packers paying 9.25@9.40 for 210 to 250-pounders, 8.90@9.50; 260 to 320-pounds, 8.40@8.75; bulk, 8.60@8.90; packing sows steady to strong, 7.00@7.40; stocker pigs steady to 10 cents lower, 9.75@10.40.

Sheep, receipts, 3000; killing classes generally steady; top natives, 12.60; odd lots fat ewes mostly 5.00@6.00.

WORKING TO ADVERTISE THEIR CITY

Santa Monica Club Makes New Plans to Boost the Beach Town

By a "Times" Staff Correspondent

[EXCLUSIVE DISPATCH.]

SANTA MONICA, Aug. 10.—Members of the Greater Santa Monica Club, meeting in the Sunset Inn tonight, raised $15,000 of a minimum fund of $25,000 to be used for advertising this city. Next Monday headquarters for the drive are to be opened in the Arcade Building, with a large thermometer at the corner of Forest street and Santa Monica Boulevard to indicate the progress being made.

Six months ago $12,000 was set aside for advertising purposes, The Times being used as the medium for telling about the growing beach city.

"Our advertising in the last half year has done more good than all the other advertising in the forty-seven years that I have lived here," declared Frank E. Bundy, one of the speakers tonight. Others to address the gathering, which was presided over by President Frank J. Wagner, were F. W. Kellogg, Rev. W. H. Cornett, Carl Schader and W. J. Stadelman.

Among the contributors to the new fund are E. H. Hostetter, $1000; Frank H. Ayres, $1000; F. W. Kellogg, $500; Frank E. Bundy, $300, and B. B. Gillis, Frank Lee, C. L. Bundy and the Santa Monica Land Company, $2000.

Lineberger to Talk on Laws for Veterans

Congress's only disabled war veteran, Representative Lineberger of the Ninth District, and a member of the Los Angeles Post, No. 1, Disabled Veterans of the World War, will address that organization at its clubrooms, 246 South Hill street, tonight at 8 o'clock.

Representative Lineberger is expected to relate the trials and tribulations he experienced in Congress in connection with his efforts to have passed legislation beneficial to his "buddies." The public is invited.

At noon today, employees of the subdistrict office of the United States Veterans' Bureau will hold a banquet at the clubrooms of the disabled war veterans in honor of Maj. Louis T. Grand, district manager of the bureau.

MARKET STATISTICS

(Furnished by A. W. Coote Statistical and Research Department)

AVERAGE PRICES

	Thursday, Aug. 10, 1922		Thursday, Aug. 11, 1921	
Twenty Rails	89.60	+ .17	71.30	— .73
Twenty Industrials	96.51	— .42	66.43	— .35

VOLUME OF SALES

New York Stocks (shares)	$78,100	$49,100
New York Bonds	$11,291,000	$4,007,000

COURSE OF PRICES

	Close	Net change	Close	Net change
Liberty 4-4¼s	101.20	.75	87.82	— .04
United States Steel	100.25	— .75	74.00	— .12½
Mexican Petroleum	171.87½	+ .87½	96.62½	— .87½
General Motors	13.00	...	10.25	— .12½
Southern Pacific	92.25	— .25	74.00	— .37½
Anaconda	53.50	+ .12½	34.87½	— .12½
Union of California	159.50	...	128.50	—1.50
Oatman United	.25	+ .01½	.05½	+ .00½
United Eastern	1.65	+ .05	2.07½	— .15½
Southern Cal. Edison Com.	103.25	— .25	92.50	...
Wheat (Sept.)	1.05⅞	— .00⅝	1.24¼	+ .02¼
Call Money (per cent)	5	+ ½	6	...
Sterling	4.46⅝	+ .00½	4.45⅝	+ .00⅜

The Joy of Living

by Sidney Gowing

Chapter XXVI

"Where is My Daughter?"

A large automobile was approaching up the park road. Aimee looked at it. Such an expression of horror came over her features that Billy was startled.

"What's the matter?"

"That's absolutely torn it!" said Aimee in strangled tones.

"Eh!"

"It's Dad!"

Aimee dived back into the room like a rabbit retreating into its burrow.

The automobile swept up to the main entrance: the Very Reverend Lord Scroope descended.

"It Lady Erythea in?" he said almost curtly to the butler. "Announce me at once, please. Lord Scroope."

Mr. Tarbeaux showed him into the empty drawing-room. Lord Scroope deposited his hat among a cluster of Dresden ornaments. His brow, usually white and serene as alabaster, was clouded. Lady Erythea entered majestically.

"Anthony!" she said.

Lord Scroope, omitting any greeting, regarded her fixedly.

"I received your letter by last's night's post, Erythea, announcing Aimee's engagement to Alexander. I borrowed the Bishop's car, and I have been travelling from Closeminister since seven this morning."

Lady Erythea received the news with a smile of approval.

"The silly child wished me to delay announcing her betrothal. But that, of course, I could not consent to. I wrote to you at once, Anthony. I commend the energy you have shown in hastening to congratulate them—and me. One so seldom sees you in a hurry."

Lord Scroope deliberately placed a pair of gold-rimmed pince-nez on his nose and stared at his sister-in-law.

"The news of this engagement," he said earnestly, "is unwelcome to me. Extremely unwelcome."

Lady Erythea stiffened in every limb. Her ear-trumpet was presented in one hand; with the other she raised her lorgnettes and directed them at Lord Scroope. The two regarded each other glassily.

"I do not understand you," said Lady Erythea with frigidity. "Alexander is a young man of unexceptionable character and prospects. Jervaulx will be his."

"The financial aspect of the question does not weigh with me," said Lord Scroope with asperity. "I object to the match itself. If Alexander is to marry at all—"

"If he is to marry," interrupted Lady Erythea warmly, "of course he is to marry. Though I confess I was very much afraid he never would. Permit me to tell you, Anthony, that in taking up this attitude as to the marriage of priests, you stand on a very shaky foundation."

"I am not conscious of having expressed any such argument," said Lord Scroope very stiffly, but with a certain pinkness about the ears. "As for Alexander, he is in every way an excellent young man. But if he is to marry, the last thing I should have desired is his alliance with my daughter."

"Good gracious, man, what did you expect?" exclaimed his sister-in-law.

"It never entered my head," said Lord Scroope emphatically. "I thought that your influence, and that of Alexander, would have a steadying effect on Aimee, who was in some need of it. But this—!"

Lady Erythea showed increasing exasperation.

"You are talking rubbish," she exclaimed sharply.

"Of all the girls known to me, no more suitable mate could be found for Alexander. Her piety, her quiet devotion—the complete absence in her of all slanginess and modernity—all these speak eloquently in her favor."

Lord Scroope gazed at her in bewilderment.

"I really do not follow you, Erythea. And I am greatly disappointed," said Lord Scroope heartily, "Great disappointed I did not forsee this."

I am not responsible, my dear Anthony, for your lack of foresight," said his sister-in-law acidly. A shadow darkened the window, and she turned. "But your daughter can answer for herself."

Georgina stepped in through the open window, followed by Mr. Lambe. Suddenly observing Lord Scroope she halted and became rigid. Every scrap of color left her cheeks. Alexander halted also, and slowly turned a deep plum color.

"Since it is a fait accompli," said Lady Erythea to her brother-in-law, almost with a touch of pixie, "be amiable, Anthony, and bestow your blessing on the happy pair."

She raised her ear-trumpet as though to share in the benediction. Lord Scroope looked at Georgina dumbly and then stared at Lady Erythea.

"What did you say?" he asked dizzily.

"The happy pair!" said Lady Erythea, loudly and irritably.

"Where is my daughter!" exclaimed Lord Scroope with consternation.

This is my niece by marriage—Georgina Berners. What is she doing here?"

"Y-yes," gulped Alexander's fiancee. "I'm—Georgina. I couldn't help it."

She collapsed into an armchair and burst into tears. Alexander stood over her like a large and protective dog; he laid a hand on her shoulder, and glared at the others with defiance.

Lady Erythea turned pale. It was disconcerting to find two members of the Scroope family simultaneously smitten with insanity.

"Where is Aimee?" insisted Lord Scroope, turning upon her. "Where is my daughter?"

"Dad!"

The dishevelled parlor-maid darted in through the door.

"Don't cry, Georgie," said Aimee, "it wasn't your fault."

"Have I been transported into Bedlam?" asked Lord Scroope dizzily. "Or are you rehearsing a charade? What is she doing in this costume?

Lady Erythea struggled for breath.

"This," she said grimly, "is my parlor maid, Snooks, whom I foolishly engaged on your recommendation. She has engaged herself again, however, to my chauffeur."

Lord Scroope looked at his sister-in-law with commiseration.

"This," he said, in the soothing tone with which one would address a delirious person, "is my daughter, Aimee. I am rather glad to find her—in any costume. I began to wonder what you had done with her."

Lady Erythea's frame slowly stiffened.

"It wasn't Aunt's fault, Dad," she said breathlessly, "nor Georgie's—nor Alexander's. It was all mine. And if you all want to beat somebody, it had better be me! I—I'm here to explain!"

"Some explanation," said Lord Scroope quietly, "seems to be called for."

Aimee, avoiding her aunt's eyes, addressed herself to the quivering ear-trumpet.

"I didn't want to come here, Dad made me. I was—frightened of you. Anyway, I didn't think Jervaulx would suit me, and that you'd hate me. So I skipped the car at Burnt Ash," said Aimee, her speech pouring from her like a torrent, "and made the chauffeur bring Georgina on here. And I went off on my own!

"I got here the same night, and climbed into her room. And Georgie begged me to own up, and I wouldn't. And I came the next night; Georgie was ready to give it all away—and then the burglars got in. I was nearly caught, all the household chased me, the butler tore a great piece out of my skirt. But I got away, and at last, right down by the crossroads, I ran into Bill—Mr. Spencer."

Aimee paused for breath.

"Who," enquired Lord Scroope, in the hush that followed, "is Mr. Spencer?"

"A motorcyclist. He had come across the thieves getting away, had a fight with them—they were too many for him, but he got back some of the jewels.

"B—Mr. Spencer told me I'd got to go back and make a clean breast of it all. He wanted to tell you. But I didn't dare. I refused to let him say anything. So he took the jewels to Aunt Erythea, and never said a word about me, and when she offered him the job as chauffeur he took it; so that the police wouldn't suspect him—or me! He came here and drove Aunt's cars!"

"And you?" said her father quietly. "What happened to you?"

"I went back to Scroope next day, I found Amy Snooks was coming here as maid—I made her go to Seabridge, and took her place. Dad. Just to be safe from those beastly police—in the hope they'd catch the thieves, if we gave them time—and then they wouldn't catch me and make me explain. And it's just what happened; Billy—Mr. Spencer—caught one of them yesterday, and the police have got him. Nobody knows anything about me, except you here!"

Aimee panted like a deer at bay.

"And Billy's asked me to marry him, and I'm going to!" she said desperately. "I love him! There's nobody like Billy—he's been splendid! He isn't a chauffeur at all—till Aunt made him one. And I'd marry him, even if he was!" declared Aimee on the verge of tears.

There was a stunned silence.

"I seem to find a thread of enlightenment in this story," said Lord Scroope slowly. "Yes, I think I know enough of you, Aimee, to understand. I have a question to put. You came here on the day following the burglary. Where did you spend the previous night? What were you doing?"

"I was in a cave!"

Lord Scroope passed a long white hand across his brow.

The door opened, and Monsieur De Jussac entered. He gave a slight start as his eyes travelled rapidly over the group.

"A thousand pardons! A family matter, I perceive," he said quickly, "I will withdraw—"

"Don't go, Vicomte!" exclaimed Aimee. "Anyone who's a friend of mine is welcome here. You may as well be in at the death."

"If I can be of any service—" said Bertrand. He bowed courteously to Aimee's father. "Lord Scroope, I presume."

"You," said Lady Erythea to Bertrand, trembling with wrath, "were also in this conspiracy! You knew of the whole story!"

"Oh, of course he knows it," said Aimee wildly, "just as Billy knew it, and Georgina, and Diana, too. They all did their best, for me—right from the beginning. I wasn't worth it—but they did."

"It seems," said Lady Erythea, gripping the back of a chair, "that everyone in my household knew all about this—except myself and my nephew! Who, through his position and his innocence, now finds himself—"

"I beg your pardon, Aunt," said Alexander, pallid but calm, "I also knew everything that was to be known—from the moment Aimee entered this house. I knew that Georgina—was Georgina. I am as culpable as any."

Lady Erythea stared at her nephew blankly. A curious expression came into her eyes. At last she seemed to detect in Alexander the one thing she had believed was lacking—the touch of the original Adam.

"I made no claim, and no excuses!" said Alexander suddenly. "I have only this to say. I loved Georgina Berners from the day I saw her. When I learned the real position I loved her the more. Her loyalty and devotion only increased my esteem. She is the only woman living that I care for; I require you to remember that she is my promised wife. And nobody in this room," said Alexander hotly, "shall address one word of reproach to her!"

"Well done!" cried Aimee. "Alexander, you're a man. I'm proud of you, cousin!"

"Thank you, Aimee," said Alexander.

"It is for me," said Lord Scroope sternly, "to apportion the blame. Georgina Berners is here under—"

He was interrupted by the volcanic arrival of Billy through the window, panting and eager, the tuft of hair on the top of his head erect like the crest of a cockatoo. His eyes were looking for you everywhere!" he cried. "You—"

"Go out!" said Lady Erythea fiercely.

"Pardon me," said Billy advancing, "but I guess my place is here. Whatever blame is, I take it. Lord Scroope, I know that what I've done is past apology, but—"

"Shut up, Billy!" exclaimed Aimee. "I've told them everything—I've said all there is to say. And," she added under her breath, "for once I think I've made a better hand of it than you could."

Before anyone could reply, Georgina rose, sobbing, and made a dive for the door.

"Let me go!" she said brokenly. "I want to go away. I want to go—"

Billy, glancing quickly from her to Aimee and Lord Scroope, turned and flitted out again through the window. No one noticed him. All eyes were on Georgina.

Alexander intervened—but it was Lady Erythea who, with an extraordinarily determined movement, overtook Georgina. Passing a supporting arm round the girl's waist, she turned and faced the stupefied company.

"Let me remind you all," said Lady Erythea, in a voice that compelled silence, "of one thing that is in danger of being overlooked. I am mistress here at Jervaulx! I have listened with an unexampled patience. Hold your tongue, Anthony! I have welcomed the alliance of Georgina with this family, and Alexander will have such a wife as I myself would have chosen for him. Georgina, your only fault is your devotion to the mad creature there, and for that I give you absolution. I require direction from no one—your marriage with my nephew shall take place as soon as possible."

"Aunt!" exclaimed Mr. Lambe joyously, "I—"

"Do not interrupt me, Alexander!" said his aunt. She turned to Aimee.

"As for you," continued Lady Erythea icily, "I really find myself in your debt. I can never be sufficiently thankful that you did not come here as my guest, and that Alexander was spared your authorised companionship!" One shudders to reflect on the possibilities.

Aimee, very white, suddenly broke into a flood of tears. The next moment Lord Scroope had his arm around her and held her to him.

"Not another word Erythea!" he said sternly. "You have had provocation—but you have said enough and much more than enough. Gentlemen, I thank you for what you have done on my daughter's behalf. And you, too, Georgina. Come, Aimee, little girl. Let us go home."

He led her away; Aimee clung to her father, sobbing as she went. Before they reached the door it opened quickly, admitting Billy, who closed it again. Over his arm was a long hooded driving cloak of Lady Erythea's, ravished from the lobby.

"Put this on!" he said to Aimee.

"Billy," she gulped, darting at it, "you think of everything."

In a moment the cloak covered the parlor-maid's dress and the hood was drawn over her cap. Lord Scroope stared in surprise at Billy.

"Mr. Spencer," said Lord Scroope, looking at him judgingly, "I include you in my thanks."

Mr. Spencer bowed, and passed out quickly through the window.

(Continued in Tomorrow's Times.)

[Copyright, 1922, by Sidney Gowing.]

ARDMOREITES TO PICNIC

[EXCLUSIVE DISPATCH.]

LONG BEACH, Aug. 10. — The third annual picnic of the Ardmore (Okla.) Society will be held next Saturday at Bixby Park, Long Beach, according to an announcement made yesterday by officers of the organization. Several hundred former residents of Ardmore are expected to attend.

NEW YORK SUGAR

[BY A. P. NIGHT WIRE.]

NEW YORK, Aug. 10.—Sugar, raw, unchanged; Cubas, August and September shipment, 3.36 for centrifugal; no sales reported; raw futures closed bid; points net lower; September, 3.50; December, 3.70; March, 3.86; May, 3.97; ref

SHIPPING and Los Angeles Harbor NEWS

CARGO LOADING MARKS RECORD

West Chopaka's Feat Held to be Remarkable

Loaded Holds in Shadow of Active Volcano

First Ocean Freighter to Call at Legaspi

To a Los Angeles ship and Los Angeles men goes credit for one of the most remarkable ship handling and cargo loading feats recorded in the annals of the American merchant marine. Under the shadow of the active Mayon volcano, in the swell-swept Philippine harbor of Legaspi, the 12,000-ton freighter West Chopaka last month loaded 20,000 bags of copra that reached this port yesterday on the huge local-built steamer.

Details of the manner in which the copra was taken off the flimsy bamboo wharves were told yesterday by Capt. C. B. McMullen, master of the Struthers & Barry liner. Seven hundred Filipinos carried the bags of dried cocoanut into the holds of the steamer.

"The West Chopaka was the first deep-water vessel ever to call at Legaspi and I realized before we reached the bay that if we moored alongside the flimsy bamboo wharves the powerful swells would drive us on the beach," said Capt. McMullen.

IS ACTIVE VOLCANO

"The whole island on which Legaspi rests," he continued," is part of the active volcano of Mayon and I figured that if we headed straight out to sea, put out both bow anchors and let the stern drift to within a few feet of the docks, we would be able to load our cargo."

With Mayon smoking ominously and heavy swells sweeping the present beach of Legaspi, the crew of the West Chopaka was still more keyed up by the reception accorded the ship by the citizens of the city. In recognition of the first transoceanic freighter ever to call at the port, the majority of Legaspi's 30,000 population, headed by a native band, boarded the ship, marched around the decks and back to shore in a continuous procession.

GIFT GIVEN CAPTAIN

As the town's gift, Capt. McMullen was presented with a vial of the costly Ilang-ilang perfume, made from the ilang-ilang flowers which grow only on the slopes of Mayon. Ilang-ilang is one of the most costly perfumes in the world and is manufactured only at Legaspi by a secret process.

When the West Chopaka reaches San Francisco, Capt. McMullen will have completed his last trip on the big craft. He will take to the Orient hereafter the Shipping Board freighter Pawlet. He is one of the best-known mariners in the American merchant marine and his exploits and accomplishments rank high among records on the Pacific.

His feat in reaching Shanghai with the West Chopaka last January after a hole fifteen-feet square had been torn in her bow at the water line by the Japanese freighter Kyodo Maru is still a live topic in the coast marine circles. For six years he commanded the Western Alaska mail ship Dora and the battle that the famous craft won with the ice furnished the base for many a yarn.

SHIPPING

LOS ANGELES HARBOR

ARRIVED—THURSDAY, AUG. 10

[illegible]

SAILED—THURSDAY, AUG. 10

[illegible]

PASSENGER SCHEDULE

TO ARRIVE

[illegible]

TO DEPART

[illegible]

CATALINA SERVICE

[illegible]

SCHEDULED ARRIVALS

(Cargo Carriers Only)

FRIDAY, AUG. 11

[illegible] steamer Regulus, from Mejillones.
Steamer Depere, from Valparaiso.
Steamer R. J. Hanna, from Point Wells.
Steamer Daisy Matthews, from Portland.
Steamer Robin Gray, from San Francisco.
Steamer Ryder Hanify, from San Diego.

SCHEDULED DEPARTURES

(Cargo Carriers Only)

FRIDAY, AUG. 11

Jap. steamer Kiyo Maru, for Tokuyama.

Motorship Wm. Donovan, for Gray's Harbor.
Steamer Prentiss, for Albion.
Steamer W. S. Miller, for San Francisco.
Steamer Elkridge, for Singapore.
Steamer Cape Romain, for New York.

IN PORT

[illegible]

COASTWISE CARGO CARRIERS

[illegible]

OFF SHORE—LOADING

[illegible]

OFF SHORE—EN ROUTE

[illegible]

CHANGE OF MASTERS

[illegible]

TIDE TABLE

[illegible]

Friday, Aug. 11....	5:06	11:26	[illegible]	11:34
	1.9	5.0	[illegible]	5.0
Saturday, Aug. 12..	5:30	12:12	[illegible]	.....
	1.4	5.0	[illegible]	

PORT NOTES

[illegible]

News of Ships and Sailings at Pacific Ports

[BY A. P. NIGHT WIRE.]

TACOMA, Aug. 10.—[illegible]

[illegible]

PORTLAND (Or.) Aug. 10.—[illegible]

[illegible]

SAN FRANCISCO, Aug. 10.—[illegible]

[illegible]

COOS BAY, Aug. 10.—[illegible]

SEATTLE, Aug. 10.—[illegible]

[illegible]

RADIO REPORT

[BY RADIO CORPORATION OF AMERICA.]

[illegible]

SAN FRANCISCO, Aug. 10.—By Radio Corporation of America. [illegible]

[illegible]

[BY FEDERAL TELEGRAPH COMPANY.]

SAN FRANCISCO, Aug. 10.—[illegible]

[illegible]

CUBA WILL SAIL WITH FULL HOLD

First Large Local Flour Shipment Goes to Central America on Vessel

One of the first large shipments of local flour to go to Central America will leave Los Angeles tonight on the Pacific Mail liner Cuba, according to an announcement by Clay Hutchinson, Southern California agent for the Pacific Mail. In addition to a full freight list, the Cuba also will take out a number of prominent passengers from Los Angeles.

George A. Bucklin, American consul at Acapulco, accompanied by his daughter, Mary, will board the vessel here. Mr. Bucklin, who was for eight years consular agent in France, is returning to his post after a lengthy visit in Los Angeles.

Other passengers include Mrs. M. L. de Araca, wife of a prominent Mazatlan capitalist; Rodolfe Vargas, attorney of Costa Rica, returning home after a sojourn in Southern California; John E. Wynne, prominent mining engineer, en route to Mexico on business; and Mrs. Alva Smith, prominent in eastern society circles, returning home via the Canal.

When the Cuba arrives here today Capt. John Moreno, formerly master of the Venezuela, will be on the bridge, Capt. C. J. Holland being on a vacation.

Largest Cargo Being Brought to This Port

The largest cargo ever consigned to Los Angeles from a European port will arrive here September 1 on the British steamer Roman Prince, first vessel to call in the augmented service of the Furness, Withy & Co. The freighter will discharge 5000 tons of general cargo at Los Angeles, and according to Walter S. Wheaton, local agent for the line, will be followed by other Furness, Withy liners in regular service. The Siberian Prince, a sister ship, will call here next month from the north to load out almost 1000 tons of Southern California products for Europe.

Contrary to reports, the rate war now on in the Gulf freight trade will have no effect on the operation of the nine vessels to be placed in Gulf-Pacific trade by the J. H. W. Steele Steamship Company, Mr. Wheaton said. He announced that the first vessel to call in the new trade would be the Lady Arizona, reaching Los Angeles Harbor September 18 from New Orleans and Mobile.

ARRIVALS AND CLEARANCES AT WORLD'S PORTS

[BY A. P. NIGHT WIRE.]

[illegible]

ATLANTIC PORTS

NEW YORK, Aug. 10.—[illegible]

PHILADELPHIA, Aug. 10.—[illegible]

BOSTON, Aug. 10.—[illegible]

FOREIGN PORTS

[illegible]

NAVAL VESSELS NOW IN PORT

BASE FORCE, PACIFIC FLEET

U.S.S. Sonoma.

SUBMARINE BASE

U.S.S. Ortolan (station ship.)

Submarine U.S.S. S-24 (en route.)

(Division Nine.)

Submarines U.S.S. R-1, R-2, R-3, R-4, R-5, R-7, R-8 and R-10.

U. S. COAST GUARD

U.S.S. Cahokia.

U.S.S. Tamaroa.

IOWA BANK CLOSES

[EXCLUSIVE DISPATCH.]

DES MOINES, Aug. 10. — The Sibley Trust and Savings Bank of Sibley has been closed by the State Bank Examiner. Slow paper is said to be the cause of the trouble.

PACT FOR WAR CLAIMS SIGNED

United States and Germany Enter Agreement

Commission Designated to Pass on Damages

Wirth Requests American be Chosen Umpire

[BY A. P. NIGHT WIRE.]

WASHINGTON, Aug. 10.—Announcement that an agreement between the United States and Germany providing for the determination of the amount of claims against Germany was signed today in Berlin, was made tonight by the State Department. The agreement provides for a claims commission to be composed of two commissioners and one umpire.

Associate Justice Day of the United States Supreme Court, it was announced, has been selected by President Harding as umpire. He will have authority to decide finally upon questions upon which the two commissioners—one to be selected by each government—may disagree.

The selection of Justice Day, it was stated, was made after the German government expressed a desire to have an American citizen appointed as umpire. The name of the American commissioner, it was said, will be announced later.

TO MEET SOON

Under the agreement the commissioners will meet in Washington within two months from the date of its signature and will pass upon (1) claims arising from seizure or damage to American property within the former German empire; (2) claims arising as a consequence of the war and occurring since July 31, 1914, and (3) debts owed as between the nationals of the two countries.

The announcement from the State Department follows:

"An agreement between the United States and Germany providing for the determination of the amount of the claims against Germany was signed today in Berlin. This agreement provides for a claims commission composed of two commissioners and an umpire. One commissioner is to be named by each government and the two governments are to agree upon an umpire. The umpire is to decide finally upon any questions on which the commissioners may disagree.

"Simultaneously with the signing of the agreement, the German government expressed its desire to have an American citizen appointed as the umpire and requested the President of the United States to make the designation accordingly. Pursuant to this request, the President has named as umpire William R. Day, associate justice of the United States Supreme Court. The name of the American commissioner will be announced later."

TEXT OF AGREEMENT

The agreement is as follows:

"The United States of America and Germany, being desirous of determining the amount to be paid by Germany in satisfaction of Germany's financial obligations under the treaty concluded by the two governments on Aug. 25, 1921, which secures to the United States and its nationals rights specified under a resolution of the Congress of the United States of July 2, 1921, including rights under the treaty of Versailles, have resolved to submit the question for decision to a mixed commission and have appointed as their plenipotentiaries for the purpose of concluding the following agreement:

"The President of the United States of America and,

"The President of the German empire,

"Who, having communicated their full powers, found to be in good and due form, have agreed as follows:

CLAIMS DEFINED

"Article I: The commission shall pass upon the following categories of claims which are more particularly defined in the treaty of Aug. 25, 1921, and in the treaty of Versailles:

"(1.) Claims of American citizens, arising since July 31, 1914, in respect of damage to, or seizure of their property, rights and interests, including any company or association in which they are interested, with German territory as it existed on Aug. 1, 1914;

"(2.) Other claims for loss or damage to which the United States or its nationals have been subjected with respect to injuries to persons, or to property, rights and interests, including any company or association in which American nationals are interested, since July 31, 1914, as a consequence of the war;

"(3.) Debts owing to American citizens by the German government or by German nationals.

"Article II: The government of the United States and the government of Germany shall each appoint one commissioner. The two governments shall by agreement select an umpire to decide upon any cases concerning which the commissioners may disagree or upon any points of difference that may arise in the course of their proceedings. Should the umpire or any of the commissioners die or retire, or be unable for any reason to discharge his functions, the same procedure shall be followed for filling his vacancy as was followed in appointing him.

RECORD TO BE KEPT

"Article III: The commissioners shall meet at Washington within two months after the coming into force of the present agreement. They may fix the time and the place of their subsequent meetings, according to convenience.

"Article IV: The commissioners shall keep an accurate record of the questions and cases submitted and correct minutes of the proceedings.

"To this end each of the governments may appoint a secretary and these secretaries shall act together as joint secretaries of the commission and shall be subject to its direction.

"The commission may also appoint and employ any other necessary officer or officers to assist in the performances of its duties. The compensation to be paid to any such officer or officers shall be subject to the approval of the two governments.

EXPENSES SHARED

"Article V: Each government shall pay its own expenses, including compensation of its commissioner, agent or counsel. All other expenses which by their nature are a charge on both governments, including the honorarium of the umpire, shall be borne by the two governments in equal moieties.

"Article VI: The two governments may designate agents and counsel who may present oral or written arguments to the commission.

"The commission shall receive and consider all written statements or documents which may be presented to it by or on behalf of the respective governments in support of or in answer to any claim.

"The decisions of the commission and those of the umpire (in case there may be any) shall be accepted as final and binding upon the two governments.

"Article VII: The present agreement shall come into force on the date of its signature."

UMPIRE AMERICAN

The note requesting the President of the United States to designate the umpire, which was addressed to Ambassador Houghton, is as follows:

"Mr. Ambassador: The agreement concluded today for the settlement of the amount of American claims for damages provided by Article II that on the basis of an agreement between the two governments concerned an umpire shall be chosen. The German government is convinced of the intention of the American government to carry out in an accommodating and just manner the settlement of the questions still to be solved between the two states concerned, the way to which is opened by the signature of the agreement. It is still further strengthened in this belief by the assurances received from Your Excellency.

"The German government believes that the distrust of nations toward one another, brought about by the war and the severe economic damages which it caused to all countries concerned can be most certainly done away with if these countries decide to approach the solution of the questions which have arisen between them as a consequence of war in a generous manner and in the spirit of mutual accommodation. The German government welcomes the fact that the American government intends to take the initiative in this connection.

"In order to make this possible and in order to give the American government proof of its confidence, the German government has the honor to request the President of the United States to cause an American person, seeming to him suited for this responsible office, to accept the position of umpire such as is contemplated in the above-mentioned agreement. I should be grateful to Your Excellency if you would transmit this proposal of the government to the President of the United States. At the same time, I take advantage of this occasion to renew to you, Mr. Ambassador, the assurance of my most distinguished consideration.

[Signed] "WIRTH."

LAST OF STAFF FOR SHERMAN

Maj. Kenderdine Reputed to be Final Survivor of Civil War Body

[BY A. P. NIGHT WIRE.]

ST. JOSEPH (Mo.) Aug. 10.—Maj. Harry M. Kenderdine, aged 80, died at his home at Elwood, Kan., today. He was reputed locally to be the last survivor of Gen. W. T. Sherman's staff on the March From Atlanto to the Sea.

SENATE TO QUIZ OIL MEN

Committee Will Ask High Officials Cause for Present Gasoline Prices

[BY A. P. NIGHT WIRE.]

WASHINGTON, Aug. 10.—Decision to call head officials of many of the greater oil companies, who can "talk about the inside of the oil industry," was reached today by Acting Chairman McNary of the Senate Manufacturers' Committee as the next step in the Senate investigation of the gasoline price situation.

Senator McNary said he was determined to have "relevant facts instead of side issues" in the committee record.

COMPETITION QUESTION

The investigation would show, Senator McNary said, whether there is "actual competition, for instance, among the units of the Standard oil groups." He believed also, he added, that the question of whether there is "an understanding or what amounts to an understanding" between selling companies as to the "antics gasoline prices shall perform."

The committee has heard in the past four days R. L. Welch, secretary of the American Petroleum Institute, and John D. Clark, vice-president of the Mid-West Refining Company. Both gave testimony which the chairman said he regarded as "highly interesting and frankly offered," but stated that it did not "get anywhere in the committee's plan." Consequently, the committee adjourned today to meet again probably early next week when it is proposed to call witnesses from the ranks of high oil companies' officials.

MAKEUP OF COMPANIES

In addition to the subjects mentioned, Senator McNary explained that the committee would inquire into the makeup of the big companies, the names and natures of their subsidiaries, their capital, net returns and overhead expenses, the personnel and salaries of the directorates and details as to trade practices. He declared that it was common report that some producers holding nearmonopolies on small fields had resorted to choking wells in order that the production could be held down and the market "buoyed."

CLASSIFIED INDEX.

LOST AND FOUND [illegible]
SPECIAL NOTICES—Miscellaneous [illegible]
PERSONALS—Business [illegible]
BUSINESS ANNOUNCEMENTS [illegible]
EDUCATIONAL [illegible]
WANTED—Help, Male [illegible]
WANTED—Help, Female [illegible]
WANTED—Help, Male and Female [illegible]
WANTED—Agents and Canvassers [illegible]
EMPLOYMENT AGENCIES [illegible]
WANTED—Situations, Male [illegible]
WANTED—Situations, Female [illegible]
WANTED—Situations, Male, Female [illegible]
WANTED—To Rent [illegible]
TO LET—Rooms [illegible]
TO LET—Apartments [illegible]
TO LET—Flats [illegible]
MOVING, TRANSFER, STORAGE [illegible]
TO LET—Houses [illegible]
TO LET—Country, Suburban Homes [illegible]
TO LET—Beach Property [illegible]
TO LET—Stores, Offices, Etc. [illegible]
TO LET—Flats, Apartments, Houses, With Furniture and Lease For Sale [illegible]
FURNITURE [illegible]
MUSICAL INSTRUMENTS [illegible]
MACHINERY [illegible]
FOR SALE—Miscellaneous [illegible]
WANTED—Miscellaneous [illegible]
SWAPS—All Sorts [illegible]
RADIO, WIRELESS APPARATUS [illegible]
AUTOMOBILES [illegible]
MOTORCYCLES AND BICYCLES [illegible]
TRACTORS, FARM IMPLEMENTS [illegible]
HORSES, MULES, CATTLE, ETC. [illegible]
POULTRY, PET STOCK, SUPPLIES [illegible]
HOUSES—For Sale [illegible]
HOLLYWOOD—Miscellaneous [illegible]
BEVERLY HILLS—Miscellaneous [illegible]
GLENDALE—Miscellaneous [illegible]
PASADENA—Miscellaneous [illegible]
EAGLE ROCK—Miscellaneous [illegible]
SANTA MONICA—Miscellaneous [illegible]
CITY LOTS—For Sale [illegible]
APARTMENT, FLAT PROPERTY [illegible]
BUSINESS PROPERTY [illegible]
INDUSTRIAL PROPERTY [illegible]
INCOME PROPERTY [illegible]
SUBURBAN PROPERTY [illegible]
BEACH PROPERTY [illegible]
COUNTRY PROPERTY [illegible]
MOUNTAIN AND CANYON PROPERTY [illegible]
EASTERN, NORTHERN PROPERTY [illegible]
GOVERNMENT LANDS [illegible]
OIL PROPERTY [illegible]
ORANGE, LEMON, WALNUT GROVES [illegible]
POULTRY RANCHES [illegible]
REAL ESTATE—Miscellaneous [illegible]
WANTED—To Purchase Real Estate [illegible]
FOR EXCHANGE—Real Estate [illegible]
MONEY TO LOAN [illegible]
MONEY WANTED [illegible]
MORTGAGES, TRUST DEEDS [illegible]
STOCKS AND BONDS [illegible]
MINES AND MINING [illegible]
HOTELS AND ROOMING HOUSES [illegible]
APARTMENT-HOUSE BUSINESSES [illegible]
BUSINESS INVESTMENTS [illegible]
BUSINESS CHANCES [illegible]
BUSINESS CHANCES WANTED [illegible]
LEGAL NOTICES [illegible]
TOO LATE TO CLASSIFY [illegible]

CLASSIFIED RATES

(Effective December 1, 1921.)

[illegible]

FRIDAY, 5 P.M., is closing hour for the early issue of the Sunday Times.

TIMES WANT-AD SUPREMACY.

[illegible]

LOST, FOUND, STRAYED—

And Stolen.

[illegible]

FOLDER MISSING FROM APARTMENT AT 606 SOUTH SERRANO STREET—BLACK FOLDER CONTAINING FIRE INSURANCE POLICIES AND PROPERTY LEASES ON PROPERTY IN EASTERN CITY, ALSO BUSINESS LETTERS AND OWNER'S WILL. LIBERAL REWARD WILL BE PAID FOR RETURN OF THESE PAPERS AND NO QUESTIONS ASKED. ANYONE HAVING INFORMATION IN REGARD TO THE ABOVE CALL OWNER BY TELEPHONE NUMBER 569173.

[illegible]

POCKET BOOK — Lost, between Mason Operahouse and 2nd and Main sts., or on Hooper ave. car between 5 to 5:30 p.m., a small leather pocket book containing 2 diamond rings and diamond earrings. Liberal reward. 307 MASON OPERAHOUSE BLDG. [illegible] No questions asked.

[illegible]

SPECIAL NOTICES—

Miscellaneous.

[illegible]

PERSONALS—

Business.

THE WOMAN WHO KNOWS

MRS. JENNIE CARR, SPIRITUAL ADVISER.

[illegible]

KNOW THY FUTURE

KENDALL STUDIO

OF

PSYCHIC SCIENCE

[illegible]

BUSINESS ANNOUNCEM'TS

Miscellaneous.

WATCH REPAIRING [illegible]

[illegible]

LOST, FOUND, STRAYED And Stolen.

RING—Lost. Liberal reward for the return of solitaire diamond ring ... [illegible]

SUIT CASE—Lost ... [illegible]

SUITCASE lost ... [illegible]

WATCH lost ... [illegible]

WRISTWATCH lost ... [illegible]

SPECIAL NOTICES— Miscellaneous.

BETTER EARLY THAN TO MISS ... TELEPHONE YOUR ... THE TIMES ... [illegible]

Baths and Massage.

[illegible]

Medical.

[illegible]

Chiropractic.

[illegible]

Sanatoriums.

BELVEDERE SANATORIUM— ... [illegible]

Detectives.

[illegible]

Auto Trips and Travel Offers

[illegible]

BUSINESS ANNOUNCEM'TS Miscellaneous.

LOS ANGELES CAN CO. 503-513 San Fernando Road. Phone LINCOLN 380.

[illegible] all insects killed in 2 hrs. ... W PENCILLE, 4507 Vermont. Ver. 9001.

Attorneys and Counselors.

E. S. LONGLEY, LAWYER. Recently Judge Advocate General's Dept., Washington, D. C.; advice free to ex-sols., prac. all courts, specializing cont., corp., co-part. 210 Mason Op. H., 127 Bdwy. Pico 4800

C. C. CASWELL, ATTORNEY— ADVICE FREE. General practice, private, confidential. 300 WESTERN MUTUAL BLDG., 321 West Third.

ALL legal matters, advice free. 540 DOUGLAS BLDG., 3rd & Spring. 63942. Open Mon., Wed. & Fri. eve. 8-9. Sun. 11-12.

W. R. BARNES, the Poor Men's Attorney. 302-3 WILCOX BLDG., 2nd and Spring.

FREE law advice, husband, wife, personal injuries. 546 DOUGLAS BLDG., eves. 6-8.

Roofing—New and Old.

ROOF PAINTS and Stains, all kinds asphalt paints, 80c gal. up; paints and stains in red, brown, black, green and graphite, 50c up; lamp black 25c lb. or in barrel lots, 22c. We will paint your roof for you. See us. BURKHART ROOFING CO., 1260 S. Los Angeles St. Phone Pico 3057.

SHINGLING, new and old roofs shingled and repaired. Contract or per thousand. With guar. W. A. GRANNIS. West 3082.

ROOFS painted, ferolized. "SCOTT, THE ROOFER," 3211 Central. South 48.

Ladies' Tailoring, Millinery.

WANTED—DESIGNER, FIRST-CLASS, for ladies' suits and wraps, formerly New York city; wishes position with high-class firm. Address W, box 160, TIMES OFFICE.

Manicuring, Chiropody, Facial and Scalp Treatments.

HAZEL MOORE, Nu-Foots, tired, achy, sweaty feet relieved. 10-6; Sun. 11-2. 303 GROSSE BLDG., 6th and Spring. Attendant.

ROXEY DALTON AND MARIE ROSS. MANICURING. 822 S. Flower. Open Sunday, hours 10-10.

MME. HIBBARD, Facial Massage, scalp treatments, Shampooing. 324 W. 11TH ST.

ANNA WOOD, VIRGINIA WILSON, manicuring. 524 S. Spring St., Room 212.

Contractors and Builders.

$100,000 FUND FOR NEW CONSTRUCTION. BUILDERS' FINANCE ASSOCIATION will lend all the money on easy monthly payments and build a home on your clear lot. Immediate inspection of lot. Sketches made and estimates given at once. Free plans. Office open Saturday afternoon. Evening appointments made upon request. 410-12-14 LAUGHLIN BLDG. Phone 66600. Large Construction Financed By Bonds.

BUILD NOW— If You Own a Lot we will FURNISH THE MONEY and build for you. TERMS LIKE RENT. Free Plans. Call and See Us. THE GUARANTY BUILDERS, General Contractors, 1020 Stock Exchange—639 S. Spring. Phone 821768.

A REAL CEMENT JOB. MIXED BY MACHINE AND GUARANTEED. We have a complete organization of experienced workmen and can give prompt service. We also have teams, dump wagons, etc., for grading. Let us figure with you. Phone F. A. SIMMONS, 597236.

ANGELUS HOMES BOOK— Most beautiful book of popular-priced homes ever published. Price $1, postpaid. Also 200 stock designs. Save money on designing any structure. ANGELUS ARCHITECTURAL SERVICE CO., Room 201, 321 W. 3rd. 821955.

FOR any repairing job get our price. We guarantee our work. Specialists in waterproofing cellars and outside stucco houses. Plenty of local references. Best incinerator on the market. 2571 S. FIGUEROA. Phone 271550.

BUILDING COSTS ARE DOWN— I can build you a modern 4-room bungalow, $1700; 5-room, $2000; 6-room, $2600. Plans furnished. C. WESLEY TAYLOR, 481 Stack Bldg. Phone 63078.

LOOK! LOOK! We will build a 2-room bungalow and screen porch for $725. It is not a ready-cut. Excellent workmanship. 5700 S. VERMONT. Phone Ver. 973.

HENRI HICKS, the master granite builder, designs, builds and helps finance one-story Egyptian, Babylonian, Grecian, Italian and Pompeian apartment. ROOM 851 LOEW'S STATE BLDG. 7th and Bdwy.

SAVE the contractor's profit; do your own building. Plans and specifications and complete material list furnished. Fee reasonable. ROY L. JONES, Architectural Designer, 811 S. Western ave. Phone 567213.

ATTENTION—TILE MEN! Have carload white tile arriving in few days. Will sell half or all at 5 per cent above cost. PHONE 26155.

J. E. WEEKS CO., CONTRACTORS— BUILDERS, ALTERATIONS, ETC. WE HELP FINANCE and furnish plans. Call 62128. 706 PACIFIC ELEC. BLDG.

LET ME BUILD THAT HOME WITH A BUTTER-BUILT BUNGALOW. 1 LOWER MOST BLDG. L. C. Spickerman, 227 Byrne Bldg. 824016

FINANCE 60 TO 100 PER CENT. Apts., flats, double bungalows and homes. Plans free when I build. LARFIELD, 214 BYRNE BLDG., Bdwy. 416

PLANS, SPECIFICATIONS & ENGINEERING SPECIAL FOR CONTRACTORS. PRICES REASONABLE. A. GODFREY BAILEY. Boyle 6054.

WHEN ready to build or alterations, let me figure on it. I am in position to save you some money. I. BROWN, 2731 W. 38th st. West 5863.

SAVE MONEY—Be your own contractor; best material discounts obtainable; small fee. Guaranteed price. Ver. 8146. J. Ben Vell, practical builder, 2908 W. Slauson.

HAVE money for erecting buildings, from $5000 up. A. H. deWAARD, Building Contractor, 702 South Spring St., Room 217.

FARRELL & FARRELL painting and decorating, design and color schemes, up-to-date artists. VER. 7805. 294633.

WANTED—More building and alteration; plans and estimates free; efficient, honest dealing. 554920.

PLANS AND SPECIFICATIONS— CHARGES REASONABLE. 420 SAN FERNANDO BLDG. 16878.

PLASTERING— WALL & MORAN. All work guaranteed. Ver. 4174 or West 5851.

PLUMBING and WOODSTONE work, day or contract. Have L. A. license and know the ordinance. Call 288379 after 5 p.m.

PLANS DRAWN, REASONABLE RATES. Ready-made bungalow plans, $5. 439 SAN FERNANDO BLDG., 4th and Main.

V. M. HICKERT— Carpenter, repairing, remodeling, building of all kinds by day or contract. 293921.

BUNGALOW book, 50c. Plans furnished. BUNGALOWCRAFT, 603 Hibernian Bldg.

FIREPLACES, chimneys, work guaranteed. Special prices. PHONE 25129.

PAINTING, paper hanging and tinting. Prices reasonable. WEST 102.

PLUMBING AT LOW PRICES. WIEGMAN, 235 E. 42ND. SO. 6720.

HARDWOOD floors, sanding, scraping, old floors refinished, good work, reas. 59221.

CEMENT work all kinds; free estimates. Phone WILSHIRE 2378.

LODGE & SAUNDERS, BUNGALOWS, GARAGES, ALTERATIONS, JOBBING. 554640.

FLOOR laying, scraping, finishing; old floors renewed. 52543. GIBSON.

BRICK WORK done by day or contract. 663 SHERMAN ST. Lincoln 307.

PAINTING, tinting, paperhanging. Price reasonable. Satisfaction guar. BOYLE 1027.

PAINTING, tinting, cont. or day, wk. guar. GEO. SUMMERFIELD. Phone Bdwy. 101.

PLASTERING CONTRACTORS— Kidson & Munro. West 1297 or Ver. 4560.

PALMS AND ALL KINDS OF TREES REMOVED BY AN EXPERT. PH. LINC'N 588.

CEMENT WORK— FIRST-CLASS. Phone CONDON, Holly 9919.

A. J. RICHARDS, contractor and builder. 940 S. ARDMORE. Phone 567010.

CEMENT work, all kinds; free estimates. PHONE 598450.

EXCAVATING, grading, cement work. ROSTCOMBS, 960 Van Nuys Bldg. Ph. 60191.

STRICTLY 1st-class painting and decorating, very reasonable. G. Sandstrom, Pico 1004.

PAINTING, paperhanging, tinting and plaster patching. PHONE SOUTH 7388-R.

Florists and Nurseries.

ROSES—SUN NURSERY—SHRUBS. 3425 S. SAN PEDRO. PH. 291032.

Patents and Patent Attorneys.

HAZARD & MILLER, R. Miller, formerly 6 years member Examining Corps U. S. Pat. Office. Hazard's book on patents free. Fifth floor Central Bldg., 6th and Main.

CUMMINGS & COOK. PATENTS. Radio work a specialty. Get our book let. AM. BANK BLDG., 2nd, Spring.

ROBERT W. SMITH, PATENT ATTORNEY. PRELIMINARY ADVICE FREE. MAIN 1216. 415 SEVERANCE BLD., 6th & Main.

PATENT and TRADE-MARK information free. Attorney's fee reduced. MARTIN P. SMITH, 221 Cons. Realty Bg. Pico 4820.

Cesspool Cleaners.

CALIFORNIA CESSPOOL CLEANING CO. Wil. 1512. Underground drainage. Wil. 8507.

ACME CESSPOOL CO., WILSHIRE 2158. Pumping and construction.

EDUCATIONAL— Miscellaneous.

ARCHITECTURE, drafting, engineering, surveying, designing, plan reading, mathematics, etc., taught by experts, day and evening. CALIFORNIA SCHOOL OF ENGINEERING, 625 S. Hope. [illegible]

EDUCATIONAL— Miscellaneous.

DAY AND EVENING SCHOOLS. Accountancy, commercial, shorthand, radio, electrical, mining, chemistry, drafting, high school, general preparatory, English for foreigners, etc. Low tuition, swimming and gymnasium. Enter now. Y.M.C.A. Schools, 715 S. HOPE ST. Phone 10822.

SUMMER SCHOOL—Eight students to a teacher. Student may enter any day for a week, a month, or longer time to raise grades or make up deficiencies. Private high school, grade school and tutoring. L. A. COACHING SCHOOL, 730 S. Grand. 13680.

THERE are thousands and thousands of acres of the most valuable space in our cities going to waste on roofs. HENRI HICKS.

Musical and Dramatic.

VOICE, EUGENIA AMES, EAST TONE PRODUCTION, FLEXIBLE, PURE, SWEET QUALITY. 772 N. HELIOTROPE DRIVE. PHONE 59114.

Professions and Languages.

AMERICANS: Ex-service and business men, join the French Conversation Club; Spanish and French taught thoroughly; rooms rented. 1021 S. OLIVE ST. Bdwy. 8049.

WANTED—Private German teacher for Japanese gentleman; must be a genuine German. Address W, box 204, TIMES OFFICE.

PIANO and vocal inst. in exchange for arith. and English. WILSHIRE 6521.

Dancing.

PRIVATE or class lesson in ballet, stage or ballroom dancing. Given by young lady and gentleman. 556631. Terms reas.

LEARN HULA DANCING— Absolutely reduced. I teach you in 10 lessons. 25133.

PRIVATE DANCING LESSONS BY YOUNG LADY. WILSHIRE 9062.

WANTED—HELP— Male. Miscellaneous.

WANTED—

MEN
By
PACIFIC FRUIT
EXPRESS COMPANY.

Freight Car Builders.
Freight Car Repairers.
Must Be Experienced.

Will pay equally as good rates as Railroads. Also have liberal piece-work schedule where energetic men can materially increase their daily earnings beyond the regular hourly rates. Strike conditions.

Apply to Room 489 Pacific Electric Bldg. corner 6th and Main Sts., Los Angeles, Cal.

C. M. SECRIST,
Vice-Pres. and Gen. Mgr.,
PACIFIC FRUIT EXPRESS
COMPANY.

WANTED—
HUSKY YOUNG MAN
TO ACT AS WAREHOUSE MAN
AT HOLLYWOOD FREIGHT OFFICE.
APPLY ROOM 202
PACIFIC ELECTRIC BLDG.

WANTED—A married man, not over 30 years, physically strong, ambitious; must be willing to work hard, put in long hours, and, further, must show that he has saved at least $1000. A good opportunity for a man of such character to some day own his own business. State age, past experience, etc., in detail. Address V, box 31, TIMES OFFICE.

WANTED—ACCNT. & OFFICE MGR., $150-$175. A-1 bkpr., 25-35, fine suburban opening, $150. Full-charge bkpr., light steno., $135-$150. Asst. credit man & gen. ofc. asst., very good while opening. A-1 typist, Burr. statement mach. opr. F. S. BEAVIS, Agency since 1912 for "EVERYTHING HUMAN FOR THE OFFICE," CHAPMAN BLDG.

WANTED—A FEW MEN OR WOMEN WHO ARE WILLING TO INTERVIEW FORD DRIVERS REGARDING NEW ACCESSORY. WE DON'T WANT SO-CALLED HIGH-POWERED SALESPEOPLE. THIS PROPOSITION IS GOOD FOR ABOUT $7 PER DAY. DO YOU NEED THE MONEY? H.-H.-H. CO., 627 WEST 16TH.

WANTED— Mining Co. in Arizona. 4 machinists, mach. tools, $4.75 day; tool sharpener on machine, $4.75 day; 3 steam-shovel cranesmen, $4.65 day; fare paid, board here, ship today. MURRAY & READY EMP. CO., 110 E. 2nd st.

WANTED — MECHANICAL DRAFTSMAN; ONE FAMILIAR with piping layouts, general mechanical drawings and structural details. Salary $140 per month. Permanent position and advancement. Apply AMERICAN TRONA CORPORATION, Trona, Cal., care J. B. Griffin.

WANTED—Steno. clerk, oil co.	$135
Steno., bk-kp., trans. co., city	$125
Steno., young man, future	$100
Architectural draftsman	$175-$200
Material clerk, M. A. man	$115
Office and page boys	$50-$60

HUMMEL BROS., (Agcy.) 539 Douglas Bldg.

WANTED—First houseman for 2 bachelors in Hollywood; must be first-class cook and willing to do personal laundry and mending. Experienced houseman only. References required. $50 per month. Apply 514 S. HILL ST.

WANTED — Live, energetic men to join well-established insurance agency. Splendid opportunity to build a business of your own. Insurance knowledge not necessary. Previous selling experience preferred. See MR. GLASOW, 6th floor, 626 S. Spring.

WANTED— YOUNG MEN. We have opening for single men between the ages 20 and 25, for installation of telephone switchboards. High-school graduates preferred. Excellent chances for advancement. 120 N. ST. LOUIS ST.

WANTED—Are you doing any home study? No! Then you are losing money daily. 350 courses to select from. Free catalogue. INTERNATIONAL CORRESPONDENCE SCHOOLS, 320 Haas Bldg., 219 W. 7th st. Phone 63270. (See Inst. course advt.)

WANTED—Middle-aged man 30-40, to take charge of linen supply department. Prefer one with some business ability. Wages $25 per week to start. Apply WARDROBE LAUNDRY, 901 E. 9th st.

WANTED—Schoolboy for light errands and make himself useful for home. Will pay moderate salary. Address X, box 244, TIMES OFFICE.

WANTED—A good married man under 45 years of age to take position with weekly industrial life insurance company. Good wages. Chance for advancement. Manager. Address W, box 171, TIMES OFFICE.

WANTED—Men (4) in our advertising dept. A splendid opportunity for quick advancement. See mgr. of dept. at Suite 322, 520 SO. BROADWAY.

WANTED—Well-dressed men for vaudeville and motion pictures. Exper. unnec. Reg. at WALLACE THEATRICAL ENTERPRISES, 316 Phillips Bldg., 224 S. Spring.

WANTED—Married chauffeur, private family, wife to cook for 2, near city. $125 mo., fd. MURRAY & READY EMP. CO., 110 E. 2nd st.

WANTED—Neat-appearing young man, over 20, to take orders. Must be satisfied to earn $25 per week while learning. MR. MATTICE, 427 Higgins Bldg.

WANTED—Thoroughly experienced window-cleaner who understands something of housecleaning. THE ACME CLEANERS, 303 Mason Opera House Bldg.

WANTED—Young man, with some business experience preferred. 212 O. T. JOHNSON BLDG.

WANTED—Experienced book-keeping teacher, Sept. 1. MACKAY BUSINESS COLLEGE. 68193.

WANTED—Man and wife, cook and helper, camp, 20-25 men. $125, found. HUMMEL BROS. (Agcy.) 116 E. 2nd.

WANTED — TEACHERS. CODDINGTON TEACHERS' AGENCY. 433 S. SPRING ST.

WANTED—Neat-appearing young man. Apply 525 S. BROADWAY, 5th floor.

WANTED—New faces for movies. Caswell Studio, Santa Monica Blvd., Bronson Ave.

WANTED — People, motion-picture work; good pay. Apply 330 Union League Bldg.

WANTED—Young man for store and yard. SLOTT, 3211 Central ave.

WANTED—HELP— Male. Miscellaneous.

WANTED—
MEN.

WANTED—MEN OF THE FOLLOWING CRAFTS TO TAKE PLACES OF MEN NOW ON STRIKE:

MACHINISTS
BOILERMAKERS
ELECTRICIANS
SHEET-METAL WORKERS
PIPE FITTERS
LINNERS
COPPERSMITHS
CAR INSPECTORS
CAR CARPENTERS
CAR TRUCKMEN
AND HELPERS OF
ALL CRAFTS.

APPLY TO OFFICE OF
SUPT. OF MOTIVE POWER,
1404 EAST FOURTH STREET.

LOS ANGELES.
LOS ANGELES AND SALT LAKE
RAILROAD COMPANY.
W. H. COMSTOCK,
GENERAL MANAGER.

WANTED—MECHANICS.

THE DENVER AND RIO GRANDE
WESTERN RAILROAD CO.
WILL EMPLOY COMPETENT
MACHINISTS
BOILERMAKERS
BLACKSMITHS
PIPE FITTERS
SHEET-METAL WORKERS
CAR REPAIRERS
STANDARD WAGES AS PRESCRIBED BY UNITED STATES LABOR BOARD.

STRIKE CONDITIONS.

APPLY ROOM 502 CITIZENS' NATIONAL BANK BLDG. LOS ANGELES, CAL. OPEN 9 A.M. TO 5 P.M.

WANTED—AUTO MEN— Everywhere in California auto men are wanted. Trained mechanics, chauffeurs, battery expert, machine shop foreman, garage managers; all draw big pay. We teach you the business quickly and easily in our big training shops. No previous experience necessary. Any man of any age can learn. Tools and equipment FREE. Work guaranteed to earn room and board while learning. Only expense is low tuition. Call any day for personal inspection, or write for FREE 72-page illustrated book of facts. Explains everything. NATIONAL AUTOMOTIVE SCHOOL, 809 S. Figueroa. Phone 58401. (Inst. ad.)

WANTED—MAN AMBITIOUS for ACCOUNTING and auditing in spare time under certified public accountant's directions. Special work now; experience unnecessary if willing to learn. Results insure excellent pay. W. W. BABCOCK, 524 Title Ins. Bldg. (See Inst. Course adv.)

WANTED— REGISTERED VOTERS to secure names on petition. 10 cents a name; can make 8 dollars a day. Call 620 AMERICAN BANK BLDG., 2nd and Spring. Ask for CUTLER.

WANTED—Men who like mechanical work to train with our engineers while working under pay. Fee required. U. S. TRACTOR, AUTO & ENGINEER EXCHANGE, 154 N. Los Angeles St. (Inst. adv.)

WANTED—Local merchant has opening for a few neat young salesmen, no experience, can make about $30 per week to start. Long hours. Apply Room 226, 702 SO. SPRING ST.

WANTED—Experienced hog men for steady work on garbage feeding farm. Experienced and active men only need apply. Address Box 924, FONTANA, CAL.

WANTED—Learn barber trade, be independent for life. Wages while learning. Tuition reasonable. MOHLER BARBER SCHOOL, 420 E. 5th st. (See inst. course advt.)

WANTED—If you are employed as collector or solicitor with large acquaintance, see Mr. Kindred in regard to making $5 a day side money. 4350 SUNSET BLVD.

WANTED—One of the city's largest photo studios wants 2 bright young men, permanent work. Call 646 SAN FERNANDO BLDG., 4th and Main.

WANTED—TRAINED SALESMEN NEEDED. Join 6th Y.M.C.A. class now. Graduates assisted. See REGISTRAR, 715 South Hope st. Ph. 10822. (See Inst. Course.)

WANTED—If you are willing to work 8 hours daily, call and see our mgr. A big chance with a fast-growing firm. 415 DELTA BLDG., 426 S. Spring.

WANTED—Limited number men for motion pictures. Experience unnecessary. Apply NATIONAL STUDIOS, 6111 Santa Monica Blvd.

WANTED—New faces for motion pictures. Experience unnecessary if good type. Wonderful opportunity. Good pay. 510 GROSSE BLDG.

WANTED—4 first-class teamsters to drive wagon team on excavator outfit. Long job. Inquire for GARRETSON, Pacific Palisades Assn., Santa Monica.

WANTED—Experienced collector, must have motorcycle or auto. Apply 11 a.m. 827 HIGGINS BLDG.

WANTED — New motion-picture company now casting, experience unnecessary if you're the type. 321 W. 3RD ST. R. 215.

WANTED—Man living in city, 90 days' work only. Call from 9 to 4. 434 MASON BLDG., 4th and Broadway.

WANTED—Schoolboy to deliver groceries. 1900 W. FIRST.

WANTED — Young man to learn optical business. Apply 334 S. BROADWAY.

WANTED—EXP. SODA MAN. APPLY 334 S. BROADWAY.

WANTED—HELP— Male. Miscellaneous.

WANTED—
MEN
WANTED.
STRIKE CONDITIONS.
FOR SERVICE AS RAILROAD:
MACHINISTS
BLACKSMITHS
SHEET-METAL WORKERS
COPPERSMITHS
CAR INSPECTORS
BOILERMAKERS
PIPE FITTERS
CAR REPAIRERS
CAR BUILDERS
(Carpenters)
WOODTURNERS
CABINET MAKERS
ROUNDHOUSE LABORERS
HELPERS—ALL CLASSES

Adequate provisions have been made for the full protection of new employees, the same as old employees, who remained loyally at work. Applicants should apply at SOUTHERN PACIFIC Employment Bureau, Room 7, 65 Market street, San Francisco (open 8 a.m. to 8 p.m. daily, including Sundays,) or any of the following offices: Superintendent (Third-street Station,) San Francisco, Oakland Pier, Sacramento, Stockton, Dunsmuir, Bakersfield, Los Angeles. Assistant Supts., Sparks, Nev., and Roseburg, Or. Supt. Motive Power, Sacramento and Los Angeles.

J. H. DYER, Gen. Mgr.
SOUTHERN PACIFIC COMPANY.

WANTED— MURRAY & READY, Leading Employment & Labor Agents, 110 E. 2nd St.

10 rough carpenters, free fare, Nevada, 55½c hr. 2 riggers, $5 day. Elec. motor winder, 50c hr. 2 boilermakers, no strike, 75c hr. Rivet heater, 50c hr. 3 boilermaker's helpers, 50c hr. 20 carpenter's helpers, free fare, Nevada, 47½c hr. Lathers, $8-$10 day. 2 polishers, buffers, $6 day. Header-board man, $6 day. Cement finisher, $8 day. Auto painter, $36.50 wk. Blacksmith, shoer, $6 day. Ranch blacksmith, $90 mo., fd. Blacksmith, no shoeing, $5 day. Plasterers, $10-$12 day. 4 bricklayers, $10 day. 2 Cadillac mechanics, scale. Harness-maker, ranch, $3 day, bd. 4 machinists, mining co., Ariz., $4.75 day. 2 steam-shovel cranesmen, mining co., Ariz., $4.65 day. Tool sharpener, mining co., Ariz., $4.75 day. Railroad coach painter, 72c hr. Carpenters, $7 to $8 day. Window cleaner, $4 day. Cooks, flunkies, dishwashers, janitors, porters, ranch hands, teamsters, millers, choremen, married ranchers, milkers, orchard men. Man and wife, apt.-house, janitor, maid, $90-$100 mo., apt. Married chauffeur, wife to cook, private, $125 mo., fd.

We Lead—Others Follow.

WANTED—Architectural draftsman, country, $210; book-keeper-typist, building material, $125. Steno., mdse. experience, learn sales, $125. Price clerk, hardware, $100. Grocery clerk (future as store mgr.,) 100. WESTERN CONSOLIDATED AGENCIES, 901 Garland Bldg. (Agency) 740 So. Bdwy.

WANTED—Young man about 17 years for mechanical and electrical work. Apply Friday morning between 9 and 10, at PACIFIC MFG. & ELECTRIC CO., 206 N. Los Angeles st.

WANTED — Middle-aged man, experienced solicitor and meeting the public, for established cleaning route. PARIS DYE WORKS, 31st and San Pedro st.

WANTED—Teachers, certified; excellent positions. Fisk Teachers' Agency, 510 Spring.

Store and Office.

WANTED—BURR. BKPR. (bank)	$110
COUPON TICKET CLERK (R.R.)	$130
STENOGRAPHER (R.R.)	$4 day
LONGHAND BKPRS. (banks)	$125
SALES MGR., real production record	$350
STENOGRAPHER (mfg.)	$100
BOOK-KEEPER (speak Spanish)	$110
BANK TELLERS (city exp.)	$125
ASST. BUYER, children, juniors, etc.	$135
SALESMAN (beddings, linens)	$115
TIMEKEEPER-BKPR. (temporary)	$108
ASST. AUDITOR (bank exp.)	Open
STENOGRAPHER (north)	$125-$135
STENOS. (several various)	Open
BKPR., COST (plumbing supply)	$125
LEDGER CLERK (sales exp.)	$100
SALESMAN (whole. grocery only)	Open
DEPT. MANAGER (hdwe. exp. only)	Open
BUYER (know furniture)	Open
ORDER CLERKS (various)	Open
COST ACCT. (fast typist)	$125
PRICE CLERK (hardware, etc.)	$100

ORGANIZATION BLDRS. EMPL. AGENCY, 400 Central Bldg. 5th and Main sts.

WANTED— BRIGHT YOUNG MAN ABOUT 21 YEARS, STENOGRAPHICAL AND BOOK-KEEPING EXPERIENCE, FOR GROWING MANUFACTURING FIRM. CHANCE FOR ADVANCEMENT. STATE EXPERIENCE, SALARY EXPECTED AND PHONE NUMBER. ADDRESS W, BOX 51, TIMES OFFICE.

WANTED—Bank messenger, $60 a month. Excellent opportunity for young man wishing to get a start in local bank. No previous experience required, but preference given to high-school graduate. When replying, state age, education, and whether or not living with parents. Address X, box 234, TIMES OFFICE.

WANTED—BKPR., cashier, auto	$125
LONGHAND bank bkpr.	$125
BANK MEN, various positions	$100-$150
BURROUGHS BKPRS., bank	$100-$115

PACIFIC COMMERCIAL SERVICE (AGCY.) 933 Title Ins. Bldg., 5th & Spring.

WANTED—We want two young men, 18 to 22 years old, who are real hustlers to represent us in southern and central Cal. $5 per day and commission to start. Experience unnecessary. Transportation furnished. 300 CURRIER BLDG. 8:30 a.m.

WANTED—Light STENO.-Clerical, Ventura, $135. Asst. BOOK-KEEPER, $100. Junior CLERK, 16-18, $60. EDUCATIONAL EXPERT COMPANY, Suite 704 Haas Bldg. (Agcy.) Bdwy. at 7th.

WANTED—Experienced clothing salesman, one that knows busheling preferred. Apply in person, no attention paid to letters. Apply at MAN'S SHOP, 722 Main St., Riverside, Cal.

WANTED — FOR ESTABLISHED BANK, LONG HAND BK-KP., JR. CLERK, SOME TYPING, TWO BURROUGHS OPERS. NEW ERA PLACEMENT BUREAU, 326 LAUGHLIN BLDG., (AGCY.)

WANTED—Boy 16-18, know. of steno. and bk-kpg., $60. OFFICE EFFICIENCY BUREAU AGCY., 622 Laughlin Bldg., 315 S. Broadway.

WANTED—General dry goods man, one experienced in window display and card writing. Apply NEW YORK STORE, Ontario, Cal.

WANTED—Book-keeper-stenographer. State experience, references, salary expected. Phone BODE, Pico 1021.

WANTED—Experienced jeweler for new special-order work. C. BENDICK, Room 622, 430 S. Broadway.

WANTED—Young man with wheel for collecting. Apply 403 CITIZENS' NATIONAL BANK BLDG.

WANTED—Young man steno., 18 to 20; salary $125. Permanent if satisfactory. Address T, box 451, TIMES BRANCH.

WANTED—First-class jewelry salesman. ANGELES JEWELRY, 209 W. 4th st.

Salesmen and Solicitors.

WANTED—Salesmen of ability, vigor and vision, advertising proposition, national organization, offices from coast to coast; money maker; exclusive territory. Apply Room 513 Union League Bldg., MR. DEKAY.

WANTED—HELP— Male. Salesmen and Solicitors

WANTED—
STOCK SALESMEN
AND
RELOAD MEN.
HOP ON THIS ONE QUICK.
TOP COMMISSION.
LIVE LEADS.
OLDEST TIRE COMPANY IN AMERICA
OFFERS YOU THIS OPPORTUNITY.
SEE MANAGER,
SUITE 404, MERRITT BLDG.

WANTED—High grade stock salesmen. Neat appearing, hard-working and sincere, who would appreciate working on a stock proposition having unusual merit, lots of co-operation, plenty of leads and good commission. This is an opportunity for you to establish yourself with one of the oldest and largest firms of this character in Los Angeles.

It is convincing, safe and certain.

Producers only wanted. See MR. LOUGH or MR. SIEBOLDT.

ROBERT MARSH & COMPANY, INC., 200 Marsh-Strong Bldg., Ninth and Main streets.

WANTED—I WANT A SALESMAN. One willing to work on a commission basis and who has an honest desire to become affiliated with a growing organization that appreciates actual effort. If you have enough confidence in yourself and the ability to take advantage of the co-operation that we can give the remuneration will be more than satisfactory. In reply give street address and phone number. Address R, box 490, TIMES BRANCH.

WANTED—Salesman. A few, oil security salesmen in the real producer class, able to qualify as local branch managers. Generous allowance for men with cars. Sales efforts backed by big advertising campaign and the fullest co-operation possible. The company is operating under Corporation Commissioners' jurisdiction, and has choice holdings in the Santa Fe Springs field. Offer to the public could not be bettered, and that means sales. Call at 303 STORY BLDG., and get full information.

WANTED— EXPERIENCED SALESMEN, CAPABLE OF PRODUCING REAL RESULTS IN LEGITIMATE ISSUE OF PUBLIC SERVICE CORPORATION.

APPLY SUITE 617-19 GRANT BLDG.

WANTED—Salesmen. Men who have the ambition to make a real success of themselves as salesmen, who are willing to apply themselves energetically, follow our instructions, reap a reward commensurate with their efforts.

Experience not necessary, as we prefer to train our own men to our mutual benefit.

Liberal compensation and co-operation plus your earnest efforts, mean your success. Phone for appointment, 64162.

WANTED—Salesmen, now employed, at any trade or business, to attend our free class in salesmanship, evenings, for the purpose of training themselves to make more money than ever before with an exceptionally high-class legitimate business opportunity. Phone daytime for appointment. 64163.

WANTED—SALESMAN FOR HOLLYWOOD OFFICE. Man of honest, straightforward and upright character. Exceptional opening for man of energy and initiative. If you are the right man, can assure profitable and dignified employment. Experience not essential. Only appointment over phone. HOLLY 2435.

WANTED—Listen salesmen. If you have a car and are not afraid of work see me at once. Have openings for three more hustlers and that's all, on the best and fastest selling subdivision on the Pacific Coast. If $1000 or more per month interests you call at 1015 MARSH-STRONG BLDG., any morning before 11, ask for Mr. Rathes.

WANTED—HIGH-GRADE SALESMAN— Exclusive city or county territory for new patented invention. Positively without competition. $7.50 profit each sale. Sells for $25. We deliver and collect. No canvassing or soliciting. PACIFIC COAST DISTRIBUTING CO., 310 San Fernando Bldg.

WANTED—Salesmen. Newly invented article; no competition. Ten to twenty dollars per day. Should have enough to finance yourself one week. Best seller in California. Territory open to a real producer. See MR. MOORISH, 1082 S. Grand Ave., 9-12, 1-4 and 7-8 p.m.

WANTED—A large land syndicate. Has an opening for a few clean-cut salesmen. Must have cars and must be steady and willing to work. Thorough training given, experience not essential. REAL ESTATE. Apply in person. 604 S. PACIFIC BLVD., cor. Long Beach blvd. and Florence ave., between 11 a.m. and 12.

WANTED—2 live-wire energetic solicitors to complete sales force in Los Angeles county. Wonderful opportunity for hustlers to make big money. If you are desirous of making $15 upward a day, and can qualify for this position, call 415 HOLLYWOOD SECURITY BLDG., before 10 a.m.

WANTED—MAN EXPERIENCED IN SELLING EGGS OR FAMILIAR WITH THE TRADE IN LOS ANGELES. WRITE STATING EXPERIENCE AND QUALIFICATIONS, ALSO SALARY EXPECTED. STRICTLY CONFIDENTIAL. ADDRESS X, BOX 245, TIMES OFFICE.

WANTED—I can handle a few clean-cut, energetic salesmen to work on a high-grade and meritorious proposition. The remuneration will be commensurate with the work and time expended. Call in person, suite 406, MERRITT BLDG., between 9:30 and 12 o'clock a.m.

WANTED—Salesman. Must be a hustler. A man who has lived long enough to know he must work for all he receives. You must have references. Prefer single man. If you have confidence in your own ability here is your opportunity. Address LC, box 384, TIMES BRANCH.

WANTED — Salesman, capable of earning $5000 to $10,000 per annum. Able to handle product selling to retail trade at from $150 to $3000. Reply giving experience in detail, age, etc. All replies in strict confidence. BOX 10, Station C, City.

WANTED— MAGAZINE SALES PEOPLE. To sell American, Woman's Home Companion, Life and Collier's Weekly. All for 10c per week. No collections, no deliveries. Pays $2 per order. 426 WILCOX BLDG., 2nd and Spring.

WANTED — HIGH-CLASS SALESMAN TO SELL MEMBERSHIPS IN MOUNTAIN FISHING AND HUNTING COUNTRY CLUB. 620 CITIZENS NATIONAL BANK BUILDING.

WANTED—Salesmen who have sold a successful oil issue. Not oil, but a high class proposition. If you want to associate yourself with a company that is a producing organization, call at 924 LOEW'S STATE BLDG.

WANTED—Salesmen, four live workers for road work, to interview merchants, bankers and doctors, $150 per week net easily made by men stung by the work bug. No samples to carry. Nothing to sell, no dull season. 405 I. W. HELLMAN BLDG.

WANTED—Phonograph salesman with car to sell Brunswick phonographs and high grade pianos, excellent territory, good contract.

YATES'S MUSIC SHOP, Lankershim, Cal.

WANTED — Three neat-appearing men of salesmanship ability to start with a new high-grade organization, which will be profitable and permanent. Call MR. STEPHENS, 2 to 4 p.m. 707 HIBERNIAN BLDG.

WANTED—Salesman merchandise, permanent; willing start at about $30, but determined to earn $50 to $100. Exceptional advancement opportunity. International organization. Call 10 to 6 & 7 to 9. 815 UNION LEAGUE BLDG., 2nd and Hill.

WANTED—High-class salesman, something entirely new; will exceptionally interest men that have called on business people. City work, permanent. Call Saturday, 204 CHAPMAN BLDG.

WANTED—2 good newspaper solicitors to begin work Aug. 22. Straight salary and steady place to producer. $30 per wk. to start. MR. McKAY, Santa Ana Daily Register.

WANTED—Salesman. Have position open for energetic man with initiative. Position permanent. Opportunity for advancement. Good pay. Phone for appointment only. GLEN. 673-M.

WANTED—Will establish hustler in Los Angeles or So. Cal. counties as local representative popular truck line. No investment required. Apply 1719 S. LOS ANGELES ST.

WANTED—Salesmen experienced in handling business chance, hotel and apartment-house office; just starting. 308 PACIFIC ELECTRIC BLDG.

WANTED—Experienced shoe salesman for wholesale shoe house; must have automobile; salary and commission; only hustlers need apply. THE JAFFA CO., 742 S. Los Angeles st.

WANTED—Salesmen of wide acquaintance willing to work to sell oil royalties that pay dividends every month. MR. McCARTY, 921 I. W. Hellman Bldg.

WANTED—HELP— Male. Salesmen and Solicitors.

WANTED— HIGH CLASS SALESMAN.

An opportunity to sell the fastest selling auto in L. A. market, with an established growing organization. This proposition not only has a wonderful future, but is a winner right now. Apply

ROBT. P. FITE,
CHEVROLET BLOCK.
Take Grand ave. car to 28th st., walk two blocks west.

WANTED—THREE YOUNG MEN TO LEARN SALESMANSHIP. Must be neat appearing and capable of meeting the public. Earn while learning. See MR. WALLACE, 701 GROSSE BLDG.

WANTED—Salesmen. Five good men for real estate work. Permanent. Don't want loafers or men who live in the past instead of working now. SULLIVAN, 725 Loew's State Building.

WANTED—Salesman with organization to handle subdivision of grape lands on easy terms. Fine proposition if you can qualify. Address T, box 406, TIMES BRANCH.

WANTED—Experienced real estate salesman, to handle income property in Wilshire section. Good opening for live wire. See MR. BARNES, 3817 Wilshire Blvd.

WANTED—Salesmen, house-to-house for real money. No samples; no investment. We teach you our successful method; big support. 519 PACIFIC FINANCE BLDG.

WANTED—House-to-house solicitors, men or women, to sell flavoring extracts with money-back guarantee. 4047 GLASSELL AVE. Phone Garv. 2881.

WANTED—Building material salesman, familiar with the lumber yards and building material dealers: commission basis. Address F, box 331, TIMES BRANCH.

WANTED—Salesmanager who has had successful stock-selling experience. Want a real man for a big job. Address S, box 354, TIMES BRANCH.

WANTED—First-class stock salesmen. Call today from 2 p.m. to 5 p.m. Must be good salesmen. 802 TITLE INSURANCE BLDG.

WANTED—Salesman with car to sell vita-mineral feed direct to dairymen. 171½ W. SLAUSON, T9843.

WANTED—Solicitor; man who is capable of calling on property owners; no canvassing. 1064 N. OXFORD.

WANTED—Man to handle established route, call on grocery stores. Apply 1829 S. SAN PEDRO.

WANTED—Salesman with car; must have good appearance and snap. Future for right man. 316 AMERICAN BANK BLDG.

WANTED—Two men with some sales ability to work with sales manager. MR. SHAFER, Room 425, 108 West 2nd St.

WANTED—Experienced, capable advertising salesman. Apply 323 MERCHANTS' NAT. BANK BLDG.

WANTED—An ex-service man who has had some experience as a salesman. Apply 636 S. Bdwy. 5th floor. MR. PARKER.

WANTED—Two live salesmen with cars for new subdivision. Rapid seller. CRISLER, Forty-fifteen W. Washington st.

WANTED—Two Chevrolet salesmen. Must be able to buy car. Good opportunity for right men. Call 5518 HOLLY BLVD.

WANTED—Young man to sell electrical appliances; experience unnecessary. ILLINOIS ELECTRIC CO. 281 S. L. A. st.

WANTED—At once; 2 live real estate salesmen. ROSE & CO., 604 Merritt Bldg. Phone 824508.

WANTED—Ford, Fordson, Lincoln salesman; open territory. JAMES C. HOWARD, INC., La Habra, Cal.

WANTED—Salesman with car, call on grocery trade. Apply 1829 SAN PEDRO ST.

WANTED — Experienced business-chance man. 6281 HOLLYWOOD BLVD., Rm. 602.

WANTED—First class auto accessory salesman, with car, only first class men need apply. GLENDALE 2679.

WANTED—Salesmen for latest and cheapest disap. beds. SEAT N' BED CO., 1455 E. 17th.

Trades.

WANTED—BY
PACIFIC ELECTRIC RAILWAY,
FOR TORRANCE SHOPS:
CABINET MAKERS.
COACH CARPENTERS.
COACH PAINTERS.
FREIGHT CAR REPAIRERS.
APPLY ROOM 702,
PACIFIC ELECTRIC BLDG.

WANTED— TWO GOOD BRUSH HANDS ON WHITE BODY WORK. WAGES $4, 9 HOURS. STEADY JOB.

CRESCENT CREAMERY CO., 237 WINSTON.

WANTED—COMPOSING-ROOM FOREMAN. All-around commercial and bank work printer, case and stone man; proof-reader, layout in direct work, exercise good taste and get results from men. Progressive plant, producing quality work, good working conditions, open shop. Good job for right man. State experience and references. Address S, box 311, TIMES BRANCH.

WANTED—2 EXPERIENCED UP-TO-DATE DRAFTSMEN ON AUTOMOBILE CHASSIS AND BODIES. ADDRESS V, BOX 133, TIMES OFFICE.

WANTED— BRICK MASONS. $8 PER DAY. 3 MONTHS' WORK. APPLY 900 LYONS ST.

WANTED— A-1 BUILDING MECHANICS. Union or non-union. Plasterers, min. wage $10, $4. per day, bonus, guar. 4 mos. Bricklayers, Plumbers, $9, 3 mos. Tile-setters, $8, 3 mos. Fare paid San Fran. W. J. CONEENY, 246 S. Spring.

WANTED—Man, mechanically experienced, capable of taking charge of outside work. Prefer one experienced in earth-moving equipment. Address R, box 380, TIMES BRANCH.

WANTED—6 pipe fitters at $6.50, wire refinery exp.; 20 pipe fitters' helpers at $4.50; 2 carpenters at $7. Apply AMALGAMATED OIL REFINERY CO., end of Le Roy Street.

WANTED—One good plate printer and one Carver press operator. Give full particulars with references in first letter. LOWMAN & HANFORD CO., Seattle.

WANTED—CARPENTER. Copper company employing 200 men has steady work for competent carpenter. Wages, $5 per shift. Board, $1 per day. Address SWANSEA LEASE, Incorporated, Swansea, Arizona.

WANTED—Experienced platen printing press feeder, one who can make ready preferred. Apply Superintendent, RENSHAW, JONES & SUTTON CO., 1281 S. San Pedro st.

WANTED—A barber to take charge of small, 1st-class shop in hotel. Apply giving references and phone No. Address S, box 341, TIMES BRANCH.

WANTED—3 first-class plasterers, high wages, long job. Apply ready to work at school at GLENDALE AVE., near Acacia, Glendale.

WANTED—First-class Heald cylinder grinder operator. Apply by letter, giving past experience and references. Address V, box 40, TIMES OFFICE.

WANTED—Cabinetmaker wanted at once. 1st class man, used to furniture work. Steady work. BAKER & CHILTON, 70 N. Delacy st., Pasadena.

WANTED—Auto mechanics, 3 first-class men, experienced on 8-cylinder cars; good salary. Address R. CAROL SHANNON, Front and B sts., San Diego, Cal.

WANTED—First-class all-around baker. Best wages paid to right man, but must produce goods. R. C. THOMPSON, 1025 Orange Ave., Huntington Beach.

WANTED—Cement man with machine to figure on a cellar and garage walls. Inquire 619 UNION LEAGUE BLDG., 2nd and Hill, after 1 p.m.

WANTED—Experienced architectural draftsman. One who understands the building ordinances. Apply WM. FLEMING CO., 1918 W. 7th st.

WANTED—Foreman, one experienced with gas engine, prefer man capable of handling men, but who does not claim to know it all. Address P, box 357, TIMES BRANCH.

WANTED — Pressman one who can run rotary printing presses. Steady position for right man. Address V, box 180, TIMES OFFICE.

WANTED—Washer and polisher, experience necessary. Good opportunity for right man who will take personal interest in work. 33RD AND FIGUEROA.

WANTED—Architectural draftsman for residence work. PACIFIC READY-CUT HOMES, 1330 S. Hill. See Horner.

WANTED—Experienced marker and distributor. Apply EXCELSIOR LAUNDRY, 424 S. Los Angeles st.

WANTED—HELP— Male. Trades.

WANTED—
FOR PHOENIX.
LOCOMOTIVE BOILER MAKERS.
LOCOMOTIVE MACHINISTS.
RAILROAD CAR REPAIRERS.
RAILROAD MACHINISTS.
COACH PAINTERS.
STRIKE CONDITIONS.
STEADY EMPLOYMENT.
FOR COMPETENT MEN.
FREE TRANSPORTATION AND EXPENSES.
APPLY ROOM 202
PACIFIC ELECTRIC BLDG.
LOS ANGELES.

WANTED—
FOR SOUTHERN PACIFIC LINES
AT OAKLAND.
LINEMEN,
BONDERS,
RAILWAY MACHINISTS,
CAR REPAIRERS, TRUCK & STEEL BODY,
MOTOR ARMATURE WINDERS,
RAILWAY CAR INSPECTORS.
STRIKE CONDITIONS.
STEADY EMPLOYMENT FOR COMPETENT MEN.
FREE TRANSPORTATION & EXPENSES.
APPLY RM. 202 P. E. BLDG., L. A.

WANTED—
MAN THOROUGHLY EXPERIENCED
ON OVERSEAM
FUR MACHINE.
BULLOCK'S.
APPLY EMPLOYMENT OFFICE.

WANTED—Experienced merchandising man for gas range and appliance dept. Must have executive ability, together with broad training in advertising and salesmanship. References required. Pico 3000, MR. TYLER, for appointment.

WANTED—Sheet metal man for tinner work; one that can lay out patterns preferred. Call HERMAN, 220 E. 2nd St.

WANTED—2 finish carpenters. Apply at job, 111½ MAPLE AVE., South Pasadena, near Oneonta Park.

WANTED—4 EXPERIENCED NATURAL FUR CUTTERS. APPLY WILLARD H. GEORGE, 2126 W. 7TH.

WANTED — Leather worker to work on vanity cases. HARRIS & ANDERSON, 131 N. Los Angeles st.

WANTED — EXPERIENCED DRAFTSMAN CAPABLE OF MAKING FULL SIZE MILL DETAILS. APPLY 2314 SANTA FE AVE.

WANTED—Finish carpenters. If not 1st-class don't apply. 18th St. and Figueroa. WHITE.

WANTED—Metal worker, man to handle punch press, and also shears. 251 S. AVE. 17.

WANTED—Ad and make-up man, $48 to good mechanic, 44 hours, union, permanent. Wire CHRONICLE, Calexico.

WANTED—Two first-class Ford mechanics. Apply 7:30 a.m. J. A. NADEAU, Ford Dealer, 1100 E. Slauson.

WANTED—Metal pattern maker. VULCAN PRODUCTS CO., 601 W. Belgrave, Huntington Park.

WANTED—A carpenter to figure on labor of 5-room bungalow at 1331 W. 69TH St.

WANTED — Bricklayer to build mantel. 1430 W. 37TH PL.

WANTED—First-class plater. CROWN CITY PLATING WORKS, 20 W. Union, Pasadena.

WANTED—Presser on pants. 229 S. SPRING.

WANTED—Painter on truck work. Apply 738 E. PICO.

WANTED—Cutter who has block patterns. A1 tailoring position. 218 FAY BLDG.

WANTED—4 or 5 carpenters, one man able to read blue prints. 5451 HAROLD WAY.

WANTED—AT 6TH AND HILL, SIX GOOD NON-UNION PLASTERERS.

WANTED—Young man with general knowledge of machine work. 251 S. AVE. 17.

WANTED—2 good helpers for machine shop. Apply 2741 COMPTON AVE.

WANTED—Sign painter. A-1 man. Call HOLLY 7672.

WANTED—A-1 Dodge mechanic. THE DODGE SHOP, 815 S. Figueroa.

WANTED—2 A-1 finish carpenters. 721 N. HOOVER ST. Temple st. car.

WANTED—Wood turner for furniture factory. 515 EAST 31ST ST.

WANTED—Erecting machinist; must be familiar with crane work. 604 RIO ST.

WANTED—1st class metal polisher. 251 S. AVE. 17. Must be class.

Chauffeurs, Teamsters, Etc.

WANTED—Chauffeur. Be a trained chauffeur. Costs $25 to learn. Jobs open now paying up to $50 weekly. Call 800 S. FIGUEROA. (See Inst. Course.)

WANTED—Man for general chorework and driving; one who can drive Packard car. Ref. required. WEST 5552.

Hotel, Restaurant, Club

WANTED—1st and 2nd cooks, night cooks, baker, meat cutter, flunkeys, waiters, dishwashers. Good wages, camp work in Cal. and Arizona. Apply HOLMES SUPPLY CO., 4th St. and Santa Fe Ave.

WANTED—Today, experienced white janitor for apt.-house. Housekeeping room & $30 per week. 1339 INGRAHAM.

WANTED—Thorough, experienced janitor for apartment-house. 300 S. FIGUEROA ST. Apply after 9 a.m.

WANTED—An experienced dishwasher, handy man in the kitchen. 1206 W. 7TH ST. THE DE LUXE DELICATESSEN.

WANTED—Kitchen man, wash dishes and make himself generally useful, six-day week. VENTURE INN, Sierra Madre.

WANTED — At once, bell boy, one with references preferred. MERRITT JONES HOTEL, Ocean Park.

WANTED—Dishwasher. 1218 W. 7TH ST.

Professions and Vocations

WANTED—Dentist take charge office. Must have had five years' experience. Good commission basis. 207 GROSSE BLDG.

WANTED—Artist's assistant who can do retouching. Address S, box 329, TIMES BRANCH.

Farm and Garden.

WANTED—Gardener, Highland Park, who will take part pay in chiropractic adjustments. Fine place for one who wants to recuperate. Call 320294 afternoons or Gar. 4712. PETERSON, the Chiropractor, 420 Marsh-Strong.

WANTED—Married man as working foreman to take full charge of 80-acre grove. Experienced in operating tractor and pump; in answering state age and experience. Address W, box 178, TIMES OFFICE.

WANTED—Neat young man who can milk, for garden work. Country home near Santa Monica. Call today, 10 o'clock, 1114 WASHINGTON BLDG.

WANTED—A man that understands nursery work and pot plants. Wages $20 per week. Call 2020 WEST PICO.

Investment Required

WANTED—EXECUTIVE, AN ESTABLISHED FAST-GROWING MANUFACTURING CONCERN REQUIRES THE SERVICES OF A HIGH-CLASS EXECUTIVE. HAVE LARGE VOLUME OF ORDERS ON HAND. THIS IS AN UNUSUAL OPENING AND ONE WORTH INVESTIGATION. MUST BE ABLE TO INVEST ABOUT $45,000 TO AFFILIATE. BANK REFERENCES EXCHANGED. CONFIDENTIAL. NO BROKER. ADDRESS W, BOX 49, TIMES OFFICE.

WANTED—MECHANIC, HIGH-CLASS, WHO CAN INVEST ABOUT $2500 IN A FAST-GROWING ESTABLISHED MANUFACTURING BUSINESS. WE HAVE A LARGE NUMBER OF ORDERS ON HAND AND WILL MAKE A REAL PROPOSITION TO THE RIGHT MAN. REFERENCES REQUIRED. ADDRESS L, BOX 34, TIMES OFFICE.

WANTED—HELP— Male. Investment Required.

WANTED — SALES OR GENERAL BUSINESS EXECUTIVE WITH 2500 CASH, AN UNUSUAL OPPORTUNITY WORTH INVESTIGATING. A SUBSTANTIAL INTEREST IN A RAPIDLY-GROWING LOCAL MANUFACTURING COMPANY, ALLIED WITH THE BUILDING TRADE. BUSINESS IS BOUND TO BE VERY PROFITABLE AND GROW TO CONSIDERABLE PROPORTIONS. APPLY 912 STORY BLDG.

WANTED—Trusty man, buy small int. factory, weekly drawing account. 201 GRANT BLDG.

WANTED—Stock broker can buy lots of local stock buyers. Phone 851143.

WANTED—HELP— Female. Miscellaneous.

WANTED—STENO., asst. bk., auto co.	$100
STENO., good future, whlse.	$125
STENO., dict., assist. bk-kp.	$115
STENO., learn dictaphone	$100
STENO., CLERK, P.B.X. exp.	$100
STENO., relieve P.B.X.	$100
STENO., some legal exp., downtown	$100
ASSIST. BK-KP., typist, light steno.	$100
BK-KP., prefer ins. exp., under 30	$100
BK-KP., meet pub., hotel	Fd. & $60
TYPIST, P.B.X. opr., future	$85
COMPT. OPR., typist, meet pub.	$100
STENO., clerical, garage	$100
LEGAL STENO., local resident	$110

THE PAC. AUDIT & SYSTEM CO. Inc., 702 Story Bldg. (Agency.) 6th & Bdwy.

WANTED—YOUNG WOMEN To Learn Telephone Operating. Well paid while learning. Frequent increases. Rapid advancement. Apply 8 a.m. to 5 p.m. 1820 So. Hope St. SOUTHERN CALIFORNIA TELEPHONE COMPANY.

WANTED—2 stenos., 1 legal exp.; 2 mother's helpers; 2 cafeteria helpers.

Cooks, maids, nurses, governesses, etc. with HOLLYWOOD-WILSHIRE EMPLOYMENT BUREAU, 1011 N. Western ave., 1 blk. S. Santa Monica blvd., on 5-cent yellow car 5; 6c red car. Holly 1547.

WANTED—HIGH CLASS STENO.-SECY., notes, $150 or more. Bk-kp.-typist, $100-$110. Bk-kp., $100. Various stenos., $75-$110. T.W. biller, Adding and stmt. mch. opr., $80. Dictaphonist, $90. Openings constantly, mostly filled without advertising. F. S. BEAVIS, Agency since 1912 for "EVERYTHING HUMAN FOR THE OFFICE." Chapman Bldg.

WANTED — Several STENOGRAPHERS to immediately fit for EXTRA FINE positions; county Civil Service exam. called. Salaries starting $115 to $130; quick promotion from $125 to $140. Congenial work. See, immediately, MISS WILSON, Civil Service Expert, 630 STOCK EXCHANGE BLDG., 639 S. Spring. (See Ins. Course ad.)

WANTED—Couple, butler & Cook, $150 & $175. Couple, gardener & cook, $120. Chauff. & cook, $150. Cple, janitors, $100, apt. Infant's nurse, travel, $75. Cook & 2nd maid, $140. Cook, nice family. $65. Hotel chambermaids, $75 mo. Janitress, $65. Many others. SWEDISH-AMERICAN AGCY., 1011½ S. Broadway.

WANTED—Copy writer for advertising dept. of local dept. store. Prerequisite thorough training in dept. store advertising. Please do not answer this advertisement unless you have actually been employed as a dept. store copy writer. Address S, box 352, TIMES BRANCH.

WANTED— REGISTERED VOTERS to secure names on petition. 10 cents a name; can make 8 dollars a day. Call 620 AMERICAN BANK BLDG., 2nd and Spring. Ask for CUTLER.

WANTED—Competent person to care for semi-invalid and young woman with T.B. Experience not necessary. Attractive home for right person. $25 a week. References. Address 261 N. CANTON DRIVE, Monrovia. Phone Green 59.

WANTED—Young ladies to enroll in three shorthand review and dictation classes, taught by expert. DIXON SCHOOL OF BUSINESS, 321 Douglas Bldg. Phone 821062. (See Inst. Course adv.)

WANTED—FREE BEAUTY COURSE. 26 lessons by mail prepares you for a $50 to $100 a week position. M. LORRAINE, box 1970, Los Angeles. (See Inst. course advt.)

WANTED—Local merchant has opening for a few neat young saleswomen. No experience, can make about $30 per week to start. Long hours. Apply room 226, 702 S. SPRING ST.

WANTED—Ladies for vaudeville and motion pictures, also girls for chorus; exp. unnec. Reg. at WALLACE THEATRICAL ENTERPRISES, 316 Phillips Bldg., 224 S. Spring.

WANTED—Clerk, oil co., beach	[illegible]
Steno., dictaphone	[illegible]
Book-keeper, ins. exp.	[illegible]
Clerk, typist	$75

HUMMEL BROS. (Agcy.) 539 Douglas Bldg.

WANTED—Waitress, oil camp, $60, R.&B. maid, beach hotel, $50, R.&B. HUMMEL BROS., AGCY., R. 539 Douglas Bldg., 3rd and Spring.

WANTED—Motion-picture people between ages of 20-35 yrs. only, to work in spare time; will not interfere with regular work. Room 212, 306 S. BDWY.

WANTED—Cook's helper on ranch; steady job, see boss in city. $50 mo., found, to start. MURRAY & READY EMP. CO., 110 E. 2nd St.

WANTED—One of the city's largest photo studios wants 2 bright young women; permanent work. Call 646 SAN FERNANDO BLDG., 4th and Main Sts.

WANTED—Women (4) in our advertising dept. A splendid opportunity for quick advancement. See Mgr. of dept. at Suite 322, at 520 S. BROADWAY.

WANTED—Limited number women for motion pictures. Experience unnecessary. Apply NATIONAL STUDIO, 6111 Santa Monica Blvd.

WANTED—The time is NOW, the place 820 BLACK BLDG., the shorthand is Bell, shortest in the world. 63877. (See Inst. Course advt.)

WANTED—Stenography, Book-keeping, Secretarial, Com. Spanish. Day, eve. (See Inst. Course ad.) EFFICIENCY BUSINESS COLLEGE, 4th Flr. Douglas Bldg. 63404

WANTED—If you are willing to work 8 hours daily, call and see our manager. A big chance with a fast growing firm. 415 DELTA BLDG., 426 S. Spring.

WANTED—Profitable employment for active women. Call 9 to 12. MR. ROW, 227 S. Main st.

WANTED—Sept. 1, experienced book-keeping teacher for Los Angeles. Permanent. 68193.

WANTED—Woman living in city, 90 days work only. Call from 9 to 4, 434 MASON BLDG., 4th and Broadway.

WANTED—Lady for light work evenings. Exch. room, board and free stenography, book-keeping course. 404 DOUGLAS BLDG.

WANTED—2 practical nurses and girl for kitchen work in small hospital. 1100 E. WINDSOR ROAD, Glendale.

WANTED—Model, tall, only full-size 16 need apply. JOSEPH ZUKIN, 748 S. Los Angeles st.

WANTED—Young lady for delicatessen department, experienced. 1921 W. 42ND STREET.

WANTED—New motion picture company now casting, experience unnecessary if you're the type. 321 W. 3RD ST., R. 215.

WANTED—New faces for motion pictures; experience unnecessary if good type; wonderful opportunity, good pay. 510 Grosse Bldg.

WANTED—Cook and second, $80 and $60; many fine places, top wages. BONDED SERVICE, 407 Chamber Commerce Bldg.

WANTED—Blonde girls for orchestra. Apply to EDDIE BERING, at Rose Room, 5th and Spring, 8:30 a.m., Saturday.

WANTED—Learn hairdressing, marcel waving, hair mfg. LEADER COLLEGE, 220 Mercantile Place. (See Inst. course advt.)

WANTED—Teachers, Cal., Ariz., Nev., PACIFIC TEACHERS' AGCY., 531 Mason Bg.

WANTED—Chocolate dipping taught day or eve. For terms, ALICE LLOYD, Holly 3463.

WANTED—A lady that wishes to learn the florist business. Call 2160 WEST Pico.

WANTED—Experienced candy girl. WISTARIA, 312 S. Bdwy.

WANTED—New faces for movies. CASWELL STUDIOS, Santa Monica Blvd., Bronson Ave.

WANTED — TEACHERS. CODDINGTON TEACHERS' AGENCY, 433 S. SPRING ST.

Store and Office.

WANTED—Legal STENO., familiar P.B.X., $125.

Combination BKPR.-STENO., $125. Experienced STENOGRAPHER, $100. STENO. with knowledge insur., $100. COMPTOMETER operator, Arizona, $100. EDUCATIONAL EXPERT COMPANY, Suite 704 Haas Bldg. (Agency.) Broadway at 7th.

WANTED—STENOS. (13)	$100-$125
STENO. Book-keepers (2)	$100-$125
BOOK-KEEPERS (3)	[illegible]
TYPIST	[illegible]
CLERICAL	$75-$85
COMPTOMETER operator	[illegible]
BURROUGHS book-keepers, bank	$90-$100

PACIFIC COML. SERVICE (Agency.) 933 Title Ins. Bldg., 5th and Spring.

WANTED—Stenographer capable taking dictation, transcribing accurately, reasonable speed. Give age, education, complete record, previous exp., whether living at home. Salary $125. Permanent pos., promotion if work satisfactory. Address T, box 425, TIMES BRANCH.

WANTED—STENOS.	$75, $85, $100
STENO., local experience	[illegible]
STENOGRAPHER, switchboard	[illegible]
STENO., clerical, Hollywood	[illegible]
STENOGRAPHER, some legal	[illegible]
TYPISTS	[illegible]

BUSINESS MEN'S CLEARING HOUSE, 516 Security Bldg., 5th & Spring.

WANTED—Steno., bk-kp.	$100
Steno., good future, downtown	$100
Steno., near Lincoln Park	$90
Stenos. and bk-kprs.	$75-$110

OFFICE EFFICIENCY BUREAU, Agcy., 622 Laughlin Bldg., 315 S. Broadway.

WANTED—Immediately, lady capable to do work including collections in small office. $100 and share profits, which should total $300 monthly. Box 944, Station C.

WANTED—HELP— Female.

Store and Office.

WANTED—BURR. BKPRS. (several) ... $100
STENO., BURROUGHS OPR. ... $100
BOOK-KEEPER, STENO. ... Open
BURROUGHS STATEMENT ... $85
BOOK-KEEPER, TYPIST ... $100
REMINGTON-WAHL TYPIST ... $85
DICTAPHONE OPERATORS ... Open
TEMPORARY STENOGRAPHERS ... Open
LEGAL STENOGRAPHER ... $90
BOND STENOGRAPHER ... $85
STENOGRAPHER, SWITCHBOARD ... $100
STENOGRAPHER, SECY. ... $100
ADJUSTMENT STENOGRAPHER ... $125
STENOGRAPHER, hardware ... $75
STENOGRAPHER, CLERK ... $75
POLICY WRITER, STENO. ... $100
STENOGRAPHER (middle-aged) ... $90
STENO., CLERK (mfg.) ... $85
STENO., BILLER (north) ... $90
ORGANIZATION BLDRS. EMPL. AGENCY, 450 Central Bldg. 6th and Main sts.

WANTED—
FRIDAY'S SPECIALS
STENO. Good figures. Auto ... $100
STENO., STENO.-CLK. Meet public ... $70
STENO.-P.B.X. OPR. Bond co. ... $100
STENO. General ins. experience ... $100
BILLER Remington machine ... $100
STENO. Legal exp. bank ... $90
BILLER-ASST. ON BOOKS ... $90
FILE CLERK AND TYPIST. Downtown ... $90
STENO.-TYPIST. Over 30 ... $75
Other positions open.
Call and see us about our many good openings.
WESTERN CONSOLIDATED AGENCIES, Employment Directors, 501 Garland Bldg. Agency, 740 S. Bdwy.

WANTED—STENO., SECY. ... $150
CASHIER, TYPIST, nice pers. ... $100
STENO. SECY. downtown ... $100
STENO., some ins. exp. preferred ... $100-$110
MAIL CLERK (20-24) ... $75
TYPIST (18-25) ... $86.65
CLERK ASST., good penman ... Open
FILE CLERK, some cashier exp. ... $75
BEGINNER OFFICE GIRL (17-18) ... $75
P.B.X. OPR., good at figures ... $85
RECEPTIONIST, doctor's office ... $75
ASST. BK.-KP., TYPIST ... $85.90
STENOS., several openings ... $80-$110
COMPT. OPR., beginners ... $65-$80
EMPLOYERS' SERVICE BUREAU (Agcy.) 415 Merritt Bldg., 8th and Broadway.

WANTED—EXCELLENT POSITION OPEN FOR YOUNG WOMAN, MUST HAVE BOND EXPERIENCE, ALSO POSITION FOR BOOK-KEEPER PLUS STENOGRAPHY. NEW ERA PLACEMENT BUREAU, 826 LAUGHLIN BLDG. (AGCY.)

WANTED—A young woman weighing not less than 125 lbs., must make good appearance, have perfect figure, for modeling women's apparel. Apply PETERSON'S [illegible] STOUT SHOP, 515 Brack Shops.

WANTED—Experienced ledger clerk. Gentile, not over 30. Must be accurate; permanent, with advancement; $80 to start. Phone MAIN 1791 between 9 and 12 for appointment.

WANTED—A telephone exchange operator for private switchboard. State age, experience, reference, telephone number and salary expected. Address T, box 505, TIMES BRANCH.

WANTED—Girls to learn COMPTOMETER, BOOK-KEEPING MACH. and type, 6 wks. course, day and night cl. Position for our graduates. SCHOOL OF BURROUGHS, 1201 Marsh-Strong. 67139. (See Inst. ad.)

WANTED—Ambitious young lady to assist with light office work in exchange for tuition. Call in person. MACKAY BUSINESS COLLEGE, 5th and Main.

WANTED—Lady who has experience in office in dry cleaning establishment. Good handwriting. ARNSTEIN, 1602 SOUTH MAIN STREET.

WANTED—High-class competent book-keeper. References required. Realty firm. State salary, experience. Address OJ, box 512, TIMES BRANCH.

WANTED—Young woman book-keeper and stenographer, good salary. Personal application only. HUNTINGTON PARK HOSPITAL, 2[illegible] S. Pacific Blvd., Huntington Pk.

WANTED—Stenographer and typewriter, experienced in billing and general office work. Apply 1406 E. 10TH ST. ½ block east of Central ave., 8 to 5:30.

WANTED—Stenographer, able to write 80 short letters from dictation per day. Must be neat and of pleasing personality. $100 to start. 722 WASHINGTON BLDG.

WANTED—A stenographer for construction machinery house. CONCRETE MACHINERY SUPPLY CO., 2014 Santa Fe Ave.

WANTED—Lady, 20 to 30, in doctor's office; experience unnecessary; pay while learning. Room 215, 218 S. BDWY.

WANTED—[illegible] stenographers ... [illegible] S. BROADWAY [illegible]

WANTED—Stenographer. Must be thoroughly experienced and rapid. [illegible] ANGELES.

WANTED—Young lady to assist in office half days for free stenography, book-keeping courses. [illegible] Douglas Bldg.

WANTED—Must have at once, stenos., typists. BUSINESS WOMAN'S ASSN. 1200 Marsh-Strong Bldg. (No agcy.)

WANTED—Notary public with knowledge of stenography or typing. PICO 809.

Saleswomen and Solicitors.

WANTED—SALESLADIES. If you have your own car and are not afraid of work and want to get into the big money class, there is an opening for three more really live women. [illegible] fastest selling subdivision [illegible] Call at [illegible] MARSH-STRONG BLDG. any morning before 11. Ask for Mr. Rather.

WANTED—Saleswomen of ability and good address to sell securities in corporation holding basic patents and has perfected the biggest improvement ever made in the largest cash turn-over business in the world. This is absolutely the biggest proposition in the country. [illegible] BURN, 529 Grosse Bldg., 6th and Spring.

WANTED—Woman solicitor for work in the residence section of Los Angeles, experience not necessary. Work under trained salesman. Apply 8:30 to 10 a.m., 5 to 6:30 p.m. RIGALI AND VESELICH, 1150 Merchants Nat. Bank Bldg.

WANTED—High-class sales ladies. Something entirely new. Will exceptionally interest women that have called on business people. City work. Permanent. Call Saturday. 254 CHAPMAN BLDG.

WANTED—2 thoroughly experienced canvassers to sell housewives a national product of highest merit. See SUPERINTENDENT, 1017 Central Bldg., Saturday 2 to 4 p.m.

WANTED—Two neat-appearing saleswomen. Apply 525 S. BROADWAY, 5th floor.

Trades.

WANTED—
WOMAN THOROUGHLY EXPERIENCED ON OVER GAGE [illegible]
[illegible]
[illegible] EMPLOYMENT OFFICE.

WANTED—Chocolate dippers, experienced. Highest wages paid. Apply HARRY HORNER CANDY CO., 421 Jessie st., San Francisco, Cal.

WANTED—
EXPERIENCED MENDER FOR KNIT GOODS.
PACIFIC KNITTING MILLS, [illegible] EAST 4TH ST. 2ND FLOOR.

WANTED—
EXPERIENCED MARKERS AND DISTRIBUTORS.
CALIFORNIA LAUNDRY, 1025 N. VINE.

WANTED—
EXPERIENCED HAND IRONERS.
CALIFORNIA LAUNDRY, 1025 N. VINE.

WANTED—Experienced press girls on ladies' garments. Steady position, good pay. Apply at once. HOLLYWOOD CITY DYE WORKS, 7043 Santa Monica Blvd. Holly 2647.

WANTED—Experienced lady fancy presser; must know how to do accordion plaiting. Apply at once. TABBERT DYE WKS., 1227 W. WASHINGTON ST.

WANTED—Experienced marker and distributor. AMERICAN LAUNDRY, 11th and Los Angeles sts.

WANTED—Mangle girls, also girls to learn. Apply HOLLYWOOD LAUNDRY, 1562 Cahuenga.

WANTED—10 EXPERIENCED FUR FINISHERS. APPLY WILLARD H. GEORGE, 2136 WEST 7TH.

WANTED—Girls experienced on power machines. Apply L. A. CAP CO., 347 S. Spring, 4th floor.

WANTED—Experienced millinery trimmers and copyists. Apply LUBE HAT WORKS, [illegible] S. Bdwy., Room 503.

WANTED—First-class makers, trimmers and designers. Apply GOODWEAR MILLINERY CO., 241 S. Broadway.

WANTED—Experienced seamstress on power machine. Apply at once. STANDARD UPHOLSTERING CO., 1300 Central ave.

WANTED—EXPERIENCED FUR MACHINE OPERATOR. APPLY 2126 W. 7TH ST.

Household and Domestic.

WANTED—Young white girl to assist with housework and go home evenings. Holly 2006. 1950 VISTA DEL MAR.

WANTED—HELP— Female.

Household and Domestic.

WANTED—Woman experienced in care of children, for light housework and cooking in small home. Must thoroughly understand children, diet, be of kind, cheerful disposition. Sunday afternoons and one week-day afternoons off. Hollywood way. $50 a month. Address T, box 257, TIMES BRANCH.

WANTED—Maid for general housework, family 5 adults. Good wages, exceptionally pleasant room and bath. No American, colored or middle aged. Phone 73194.

WANTED—Girl for general housework. Must be good cook. 4 adults and 3 children. Apply 456 S. LUCAS.

WANTED—White woman for general housework; excellent home, $50; reference required. 75537.

WANTED—Reliable girl for general housework. PHONE 56115 between 8 and 4, after 4, 560408.

WANTED—Girl for general housework, small family, 1 baby. 189 S. GRAMERCY PL., 568805.

WANTED—Maid for general housework, 6[illegible] stay nights. 3055 WHITEHOUSE PLACE. WIL 5626.

WANTED—Girl or woman to assist with housework; 7 in family; moderate wages. Call 623 E. ARDMORE.

WANTED—Woman to cook for 5 men on a dairy, wages $35 mo. Phone GREEN 10, Sierra Madre.

WANTED—Girl to care for baby, mother employed. Apply 7216 S. VERMONT.

WANTED—Cooks & housegirls, $50 to $100. SWEDISH AGENCY, 101½ S. Bdwy.

WANTED—Woman or girl to help with housework. 1417 TOBERMAN.

WANTED—Good colored cook. Apply 414 WINDSOR BLVD. Phone 567298.

Hotel, Restaurant, Club.

WANTED—Experienced woman for washing cook's dishes. Call from 9 to 10 prepared for work. MARY LOUISE TEA ROOMS, 12th floor, Brack Shops.

WANTED—Lady between 30 and 40 years, with hotel experience, to operate switchboard and prepare meals for one. 1120 S. GRAND AVE. Broadway 3221.

WANTED—Waitress, neat girl for restaurant, at once. HIP AND BATH CAFE, 5021 Hollywood Blvd.

WANTED—Neat, experienced fountain girl. No Sunday work. LOUIS LUNCH, Hoover Market, 7th and Grand.

WANTED—A woman with knowledge of cooking for short-hour work. Apply 647 S. FLOWER ST.

WANTED—Kitchen woman for cafeteria work to go to Avalon, Catalina Island. Apply BOOS BROS., 440½ S. Hill.

WANTED—Experienced waitress. Good salary. Steady position. DE LUXE DELICATESSEN, 1306 W. 7th.

WANTED—Young Spanish waitress for Japanese cafe. Come at once. 126 E. 3RD ST. See Mishima.

WANTED—Waitress wanted. First St. Restaurant, 117 E. FIRST ST.

WANTED—Tea room waitress, six-day week. Venture Inn. SIERRA MADRE.

Professions and Vocations

WANTED—Two Marcel wavers, salary $35 per week and commission. Must be A-1 operators. BURNS HAIR STORE, 1218 Van Ness ave., Fresno, Cal.

WANTED—Teacher, upper grades, fine salary. Answer fully. Inclose photo. Give phone. Add. X, box 142, TIMES OFFICE.

Investment Required

WANTED—Earn $30 weekly, spare time, Addressing, Mailing, Music Circulars. No experience necessary. Send 10c to cover postage, etc., for music, information. AMERICAN MUSIC CO., 1658 Broadway, New York.

WANTED—HELP— Male and Female.

Miscellaneous.

WANTED—AN INTELLIGENT PERSON, either sex, may earn $100 to $200 monthly corresponding for newspapers; $15 to $25 weekly in spare time; experience unnecessary; no canvassing; subjects suggested. Send for particulars. NATIONAL PRESS BUREAU, Buffalo, N. Y.

WANTED—Married couple, no children, for chores and housework on small ranch near city. Small family. References. Address T, box 452, TIMES BRANCH.

WANTED—5 energetic solicitors for excellent military academy. Leads furnished. Inquire [illegible] CULVER OFFICE, AMBASSADOR HOTEL.

WANTED—Experienced couple for janitor work in apt.-house. 308 N. GRAND AVE. 828043.

Instruction Course.

WANTED—BE INDEPENDENT. Learn vulcanizing, battery repair. Short prac. train. qualifies you to run serv. sta. Y.M.C.A. AUTO SCHOOL, 733 S. Hope St.

WANTED—FREE BEAUTY COURSE. 25 lessons by mail prepares you for a $50 to $100 a week position. M. LORRAINE, box 1970, Los Angeles.

WANTED—FLORENTINE COLLEGE teaches Marcel waving, hairdressing, dyeing, beauty packs, hair [illegible] 227 MERCANTILE PL.

WANTED—Ladies to work on pillow tops; work to take home. 630 W. 9TH, near Figueroa.

WANTED—Men to train. U. S. TRACTOR, AUTO & ENGINEER EXCHANGE, 154-15 N. Los Angeles st.

WANTED—LEARN COMP., BURROUGHS BKPG. 1201 MARSH-STRONG. 61789.

WANTED—Learn more, earn more. International Cor. Schools, 320 HAAS BLDG.

WANTED—Barber business taught right. MOLER BARBER COLLEGE, 420 E. 5th.

WANTED—Learn beauty culture. Leader College. Est. 13 yrs. 229 Mercantile Place.

WANTED—Men, prepare accts. positions. W. W. BABCOCK, 524 Title Ins. Bldg.

WANTED—Gregg shorthand and dictation classes. DIXON SCHOOL, 521 Douglas Bg.

WANTED—EFFICIENCY BUSINESS COLLEGE, 4TH FLOOR, DOUGLAS BLDG.

WANTED—Practical tractor and auto course. 900 S. FIGUEROA St. Catalog free.

WANTED—Learn commercial art. Apply 851 TITLE INS. BLDG. Phone a.m. 11874.

WANTED—Shortest shorthand in the world. 625 BLACK BLDG., 63977.

WANTED—Learn to drive all makes of cars. $10. 758 S. HOPE. 10160. Open eves.

Investment Required

WANTED—CAFETERIA AND RESTAURANT EMPLOYEES—WE HAVE A FEW OPENINGS IN ALL DEPARTMENTS FOR EXPERIENCED HELP IN OUR NEW CO-OPERATIVE CAFETERIA, WHICH WILL OPEN FOR BUSINESS SOON. KNOWING HOW UNSATISFACTORY IT IS TO ONLY WORK FOR A SALARY, WE ARE GIVING YOU AN OPPORTUNITY TO INVEST IN THE BUSINESS SO YOU CAN SHARE IN ALL OF THE PROFITS, IN ADDITION TO YOUR SALARY, WHICH IS THE STANDARD SCALE OR BETTER. YOU WILL HAVE TO HURRY! UNION CAFETERIA CO-OPERATIVE. APPLY 207 DELTA BLDG., 426 S. SPRING.

WANTED— Agents and Canvassers.

WANTED—Salesmen, write for list of lines and full particulars. Earn $2500 to $10,000 yr. Big demand for men, inexp. or exp. City or traveling. NAT'L SALESMEN'S TRAINING ASS'N. Dept. 264, Chicago.

WANTED—Live City Salesman, seven dollars day guaranteed, eight dollar deposit for samples. Answer ten to twelve. BOY THOMAS, Hayward Hotel.

EMPLOYMENT— Agencies.

WANTED—Best help, best wages. Colemans, the old reliable. 211 E. 2nd. Bdwy. 2106.

WANTED—SITUATIONS— Male.

Miscellaneous.

WANTED—Position, experienced accountant and auditor, highest references, willing to invest in straightforward concern, showing satisfactory returns. Address BC, TIMES OFFICE, Santa Monica.

WANTED—Gentleman with new touring car desires profitable occupation evenings and Sundays. Address P. O. BOX 934, CITY.

Store and Office.

WANTED—
Secretary or assistant to executive, or man of affairs by married man, 32 years of age with extensive government and corporation experience as stenographer, clerk, auditor, purchasing agent and office manager. Address X, box 46, TIMES OFFICE.

WANTED—
Accounts adjusted and books kept by contract under supervision of experienced Senior Accountant, for business concerns requiring services only part time. We take charge of your accounting, prepare statements, State and government reports. Phone MR. KNOX, 62104.

WANTED—Book-keeper, ambitious, clean-cut young man, wants position where studious application to work will lead to advancement. Salary secondary consideration. Phone BROADWAY 960.

WANTED—Competent book-keeper, office executive, desires position. Good correspondent, can use typewriter. Address W, box 291, TIMES OFFICE.

WANTED—Alert executive (45) capable details retail, wholesale merchandise sales promotion; any office routine, any business; result getter. W, box 296, TIMES OFF.

WANTED—By young man 28 years old, good stenographic book-keeping cash and selling experience. Address T, box 511, TIMES BRANCH.

WANTED—Book-keeper will keep your books right after 5 p.m. $40 per mo. Address T, box 466, TIMES BRANCH.

WANTED—SITUATIONS— Male.

Store and Office.

WANTED—Position as secy.-steno. Have also had executive, book-keeping and correspondence experience. Call M. M., WALSHIRE 1707.

Salesmen and Solicitors.

WANTED—Position, competent, all-around man, salesman or assistant buyer, general dry goods, small town preferred. Address A, TIMES BRANCH, Glendale.

Trades.

WANTED—By manufacturing foreman, and assistant manager over cutting and operating department of ladies' silk underwear, waists, neckwear, and designer of soft collars and shirts, desires connection; have New York and L. A. refs. E. D. PETELER, 3411 S. Figueroa.

WANTED—Mechanical engineer, draftsman and constructing engineer, 25 years' experience combustion engines, power stations, shop and office, seeks connection. Address X, box 242, TIMES OFFICE.

WANTED—Linotype opr., good two-thirder, wants steady work. Have had 6 months' exp. on machine. MR. WHITE, 347 W. 52nd st. Phone Vermont 6874.

WANTED—Engineer, steam, gas, motors, A.C. or D.C. batteries, factory or building; city license. C.O.2 refrigeration. ALLEN, 1175 S. Rowan, Los Angeles.

WANTED—All patch plastering and lathing done neatly and promptly. Work solicited. Phone BEN [illegible], Broadway 612.

WANTED—Painter, ad and job; some press work experience; want permanent position. Work in open shop. Address X, box 250, TIMES OFFICE.

WANTED—Plumber, 15 yrs. exp., wants place in hotel, school or institution in or out of city. WEST 3688.

WANTED—Printer, all-around, and pressman; is also lin. mach. opr. Address W, box 266, TIMES OFFICE.

WANTED—Paper hanging by 50c a roll. 2756 S. CIMARRON.

WANTED—Dental mechanic wants position in city, 5 yrs. experience. Address DENTAL MECHANIC, 618 W. Ave. 27.

WANTED—Middle aged man, carpenter's helper, rough work. Exp. 3135 E. 3RD.

Chauffeurs, Teamsters, Etc.

WANTED—Federal student, University of California, desires position driving for private party evenings, Saturdays and Sundays, age 27, neat and refined. Careful driver. Can make minor repairs. Available August 19 to Sept. 5 for touring or camping trip. Familiar with Cal. roads, fishing and hunting grounds. References. Address W, box 181, TIMES OFFICE.

WANTED—Chauffeur, Scotchman, age 34; would like a private situation; 5 yrs. exp. Well recommended. Write Edward Montgomery, 1023 S. BOYNTON AVE., Glendale.

WANTED—Housekeeper, young lady with small child, wishes position in motherless home or small family. Call or write 2100 CHICKAMAUGA ST., Sawtelle, Cal.

WANTED—EXPERT CHAUFFEUR AND MECHANIC DESIRES POSITION, PRIVATE, PIERCE, ROLLS, PACKARD, CADILLAC. JACK DAVIS, PHONE 52191.

WANTED—By ex-service man, position as chauffeur in private family; knows city and vicinity. Ref. WILSON, Main 821.

WANTED—Chauffeur, age 30, white, refs. A-1 driver. Wishes position private family, assist about home. WILS. 6521.

WANTED—College student wishes position as chauffeur, eves., Sats. and Suns. Careful driver; references. K. BRYAN, 10741.

WANTED—By expert chauffeur, ref., refs. Ph. 12689, M. 1095. SWEDISH AGENCY.

WANTED—Chauffeur, A-1 local ref. 6 yrs. exp. Phone 557951.

Hotel, Restaurant, Club.

WANTED—Fully experienced man (38 yrs. old) for hotel and restaurant business. Open for a large proposition, where knowledge and practical experience is required to conduct such business successfully. Address W, box 54, TIMES OFFICE.

Farm and Garden.

WANTED—Position on a private place, by gardener, single, experienced all branches, understand cow and chickens, country preferred. Address W, box 182, TIMES OFFICE.

WANTED—Willing, handy man, lawns, garden, poultry, etc., willing to batch. Address W, box 81, TIMES OFFICE.

WANTED—See me first. Expert gardener with room, reasonable wages. GUNNER, 1415 Bristol ave., Sawtelle.

WANTED—Position by experienced and reliable gardener, city or country. Local ref. F. STEINER, 650 Wall st.

WANTED—Gardener situation, or by day. Address X, box 241, TIMES OFFICE.

WANTED—Expert gardener on roses, lawns, 50c hr; tree surgery. HEISTMAN, 820078.

WANTED—Gardening by day. Call evenings. WILSHIRE 6815.

House Servants, Caretakers.

WANTED—Position by a middle-aged Japanese as cook and general help in private family; gentle, honest and industrious man. PHONE 55227.

WANTED—Ah Tom, Chinese, 707 ALAMEDA ST. Ref. Fam. cook. 10967.

WANTED—By colored man, housecleaning by hour. PICO 1460.

Carpentering, Decorating.

WANTED—
YERGIN & DUFFIELD
Carpenter jobbing, painting, paperhanging, interior decorating, alterations of all kinds. WE FIX IT. PHONE PICO 1614.

WANTED—Painting, paperhanging and tinting. Est. cheerfully given; no job too small or large. Best material. WEST 804.

WANTED—All carpenter, right price, work guaranteed. Turning houses into flats and apts. specialty. WILSHIRE 9280.

WANTED—Carpentering, painting, etc., 60c hour. WOLBERT, care of Everhart, 2008 E. First, Boyle 87.

WANTED—Carpentering, furniture repairing, polishing, painting. Ph. WEST 7346.

WANTED—Two carpenters, jobbing and repairing; remodeling a specialty. Call 51292.

WANTED—Paperhanging, painting, tinting, plaster repair. 1st-class mech. 288775.

WANTED—Tinting room $5, painting $5 a room and up, work guaranteed. Ph. 20817.

WANTED—building all kinds, remodeling, cabinet work, day or contract. MAIN 541.

WANTED—Carpenter work by day or contract. 296804.

Day Work.

WANTED—By reliable Japanese, work of any kind [illegible] Phone 78664, 1607 WEST 35TH. [illegible]

WANTED—SITUATIONS— Female.

Miscellaneous.

WANTED—Refined married lady, no children, desires take charge apartment-house in return for own apartment and small remuneration. Address W, box 52, TIMES OFFICE.

WANTED—Care of home, bungalow court or management of apartment-house, by responsible lady. Husband employed. Address T, box 582, TIMES BRANCH.

WANTED—An assistant manager of large apt.-house, by young woman. Address T, box 193, TIMES OFFICE.

WANTED—Lady of ability wishes position as manager or assistant in hotel or apt.-house. Phone FAIR OAKS 4149-J.

WANTED—Exp. hair dresser and manicurist wants position as maid. SO. 3510-W.

WANTED—Refined lady will care for children eves. WEST 5178.

WANTED—Lady does darning and mending in homes. 10974, RM. 316.

Store and Office.

WANTED—Nurse from the East, wishing to locate in California, would like position in office of physician. Can be useful in many ways and can furnish best reference. Address W, box 170, TIMES OFFICE.

WANTED—Lady, reliable, capable of interviewing business men, $8 to $10 day. SALARY OR COMMISSION to hustler. Give ph. Address X, box 248, TIMES OFFICE.

WANTED—Position by book-keeper, steno. or secretary. 4 years' experience. 554500.

WANTED—Office work, switchboard, whole or half day. Small salary. 15528.

WANTED—Will address envelopes at home or any similar work. 21789.

WANTED—Capable stenography student will assist office ½ days for tuition. 62080.

WANTED—Stenographer wants position with chance for advancement. Mod. sal. 62080.

Nurses.

WANTED—Nursery governess (Parisian) speaks fluently French, English, Spanish, wishes position; take entire charge education, physical care children; good seamstress. Highest references. MRS. LOUISE ROCHEVILLE, 500 Bellefontaine st., Pasadena.

WANTED—Position as practical nurse by elderly lady, refined, strong, healthy, good, kind; understands her work. C. & [illegible] ferred. Call bet. 10 and 12, BOYLE 7174.

WANTED—Practical nurse & teacher would care for elderly or invalid, or full charge 1 or 2 children, in or out of city. Address W, box 277, TIMES OFFICE.

WANTED—Young lady wishes position as assistant in doctor's office, 4 years' experience; best reference. Address T, box 406, TIMES BRANCH.

WANTED—Position by Canadian graduate nurse in hospital, doctor's or dentist's office. Address W, box 297, TIMES OFFICE.

WANTED—Refined, capable nurse. Prefer conv. or invalids. $30 week. PICO 1378.

WANTED—Pract. nurse with hosp. training wishes case. Bdwy. 494, MISS TOPALE.

WANTED—Position by trained nurse. Wages $25 week. 16675.

WANTED—Practical nurse, efficient, reliable, ready for call. $25 week. PICO 134.

WANTED—Patients taken in home by nurse, $18 to $25 week. PHONE 51020.

WANTED—Refined practical nurse, capable of any case. WEST 6675 or Ver. 2[illegible].

WANTED—Strong, young, healthy woman will do wet nursing. PHONE 2[illegible].

WANTED—SITUATIONS— Female.

Nurses.

WANTED—Practical nurses, infant's and child's nurses. 12689, M. 1095, Swed. Agcy.

Housekeepers, Domestic, Cooks

WANTED—Will take care of children, small Christian home preferred. Call GARV. 2914 on week days, or come all days, 6044 ECHO ST.

WANTED—Experienced young girl, general housework or as second maid. Phone 295437, 3410 E. VERNON.

WANTED—Young colored girl wants half day job as mother's helper, or light housework. PHONE 26085.

WANTED—Energetic middle-aged widow, companion elderly lady, make self generally useful. WW, box 592, TIMES BRANCH.

WANTED—Colored woman wants situation as cook for private family, or day's work, regular. Phone SOUTH 6150-W.

WANTED—Housekeeping position for business couple, by widow with boy. Phone GARV. 2186, call mornings.

WANTED—To work in private family taking care of children or housekeeping work. SCHOLC, 7715 S. Hoover.

WANTED—Nice Japanese girl wants position, housework or schoolgirl, in family. MORI, 3221 Moneta ave., city.

WANTED—Reliable young woman wishes to keep house in motherless home. Address X, box 248, TIMES OFFICE.

WANTED—By refined elderly lady, companion or care of semi-invalid or elderly woman or man. 50874, ECHO ST.

WANTED—Position as housekeeper by young eastern lady with 2-year-old child. Phone 20904. 1029 WEST 35TH.

WANTED—Expert cooks, 2nd maids, nurses, chauf. 12689, M. 1095. Swedish Agcy.

WANTED—Position as second maid or general housework. WEST 3711.

WANTED—Experienced caterer wants work by the hour. Phone 15136.

WANTED—Nurse-girl, experienced, wages $65. Address W, box 269, TIMES OFFICE.

WANTED—Maid wants chamber work. SOUTH 7902-W.

WANTED—Young woman wishes position as child's nurse. 16696, APT. 4.

WANTED—American woman, good cook, wants position, $75. MAIN 2087, Rm. 28.

WANTED—Cooking, housework, by experienced maid. X, box 251, TIMES OFFICE.

WANTED—Competent helper, at beach or town. 312 GLASSELL, Orange, Cal.

Dressmakers, Seamstresses.

WANTED—Designing, dressmaking, remodeling, by day or at home, $5 a day. BROADWAY 7169.

WANTED—Expd. fashionable dressmaker desires work; will go to your house. Call or write MISS FRANK, 806 W. 8th. 12282.

KIDDIES' clothes made by young mother, to get your kiddies ready for school. PHONE MRS. BROWN, 21260.

WANTED—Dressmaking by day or home, fast worker, work called for. 75530.

WANTED—A reliable woman wants plain sewing and mending. SO. 3457-W.

WANTED—Exp. seamstress and dressmaking shop; can do tailoring. SO. 7520-J.

WANTED—Dressmaking by the day, at home or out. WEST 558.

WANTED—Dressmaking at home. Prices reasonable. WEST 5178.

WANTED—Comp. white woman, laundress and cleaning. 29631.

WANTED—Exclusive dressmaker, just from New York. Out by day. Refs. WIL. 9618.

Professions and Vocations.

WANTED—Teacher, experienced in primary work, fond of children, as governess in refined home. Address T, box 506, TIMES BRANCH.

Day Work and Laundresses.

WANTED—Laundry, all kinds, to take home. Silk shirts, silk underwear, fine linens, carefully done. 75186.

WANTED—Japanese woman, washing and ironing specialty. 5429 FOUNTAIN, Hollywood.

WANTED—First-class colored laundress want day's work. PICO 3663.

WANTED—Colored woman wants work by day or week. BROADWAY 1082.

WANTED—By day's work, mornings. Phone BROADWAY 5755.

WANTED—By competent white woman, day work, cleaning, ironing. VERMONT 3407.

WANTED—By white laundress and housecleaners. 12689, M. 1095. Swedish Agcy.

WANTED—By experienced colored laundress or day work. Phone BROADWAY 5843.

WANTED—Exp. white laundress, quick, willing cleaner, go anywhere. BOYLE 6148.

WANTED—By first-class laundress, day work. 15528.

WANTED—SITUATIONS— Male and Female.

WANTED—French couple wish position, take full charge small family. Willing, honest. Highest references. Address Box 188, TIMES OFFICE, Pasadena.

WANTED—Position by capable, efficient couple. Chauffeur, gardener, houseman; wife cook plain cook. MALONE, Box 277, Inglewood.

WANTED—Position by Japanese couple; man first-class driver and gardener, woman housework. SAKAI, 900 E. 2nd st.

WANTED—Man and wife want place as chef and pastry cook, hotel or cafe, city or out. Address T, box 549, TIMES BRANCH.

WANTED—Colored couple, woman cook, man anything, in or out city. Ref. Address X, box 253, TIMES OFFICE.

WANTED—Japanese couple wants situation in apartment-house or hotel. MORI, 16797.

WANTED—By reliable man and wife, cook and helper, country pref. Crew of 15 to 25. 1154 S. LOS ANGELES, Bdwy. 7739.

WANTED—By man & wife, compt., reliable. 12689, Main 1095, SWEDISH AGCY.

WANTED—Expert English couple, butler-valet-houseman, cook. M. 1095. Swedish Agcy.

WANTED— To Rent.

Miscellaneous.

WANTED—TO LEASE
2500 SQ. FT. LOFT
On east side, south Third street; long-time lease for tenant.
A. C. MITCHELL COMPANY,
Ask for Mr. Smith, when you
Phone 60817, 615 Van Nuys Bldg.

Rooms.

WANTED—About Aug. 20, by three women, [illegible] rooms and kitchen [illegible] Address X, box 378, TIMES BRANCH.

WANTED—Professional man wants apt. in only Japanese family, in Wilshire vicinity, where [illegible] Address WX, box 348, TIMES BRANCH.

WANTED—Sunny rm., little baby, priv., or small house; gent. employed. Refs. Address T, box 465, TIMES BRANCH.

WANTED—Young man desires room, private family, in centrally loc. apt. Protestant. Address X, box 257, TIMES OFFICE.

Rooms and Board.

TO LET—
Will share the comfort and beauty of one of the most beautiful homes in Wilshire with a few guests. An opportunity for high-class people seeking a home. McDOWELL, Wil. 7256. 609 S. VERMONT.

WANTED—By young woman emp., studying Spanish; room and board with private family, where Spanish is spoken in home. Address S, box 208, TIMES OFFICE.

WANTED—Room and board for 15-year-old boy, not more than $30 per mo. WIL. 6618.

WANTED—By young lady, emp., room and board; no other boarders; close in. Address T, box 482, TIMES BRANCH.

Houses.

WANTED—TO RENT.
We have a number of clients who desire to rent furnished or unfurnished bungalows, houses or duplex houses in Wilshire or West Adams section. What have you to rent or lease?
E. L. McCORMACK & CO.,
REALTORS & RENTAL AGTS.
WIL. 400. 604 S. Western Avenue. 56[illegible]

WANTED—TO RENT.
Wish to rent furnished a 6-room bungalow, house or duplex in Wilshire or West Adams district. Must be up to date and well furnished. Will take a year's lease up to $160 mo. rent. Write R, box 76, TIMES OFFICE.

WANTED—
WE MUST HAVE IMMEDIATELY.
HOUSES—BUNGALOWS—FLATS.
RELIABLE CLIENTS WAITING.
$100 TO $500 PER MONTH.
MISS MILLER, RENTAL DEPT.,
FRANK MELINE COMPANY,
WILSHIRE AT SERRANO. WIL. 1401.

WANTED—TO RENT.
I want a nine or ten-room house in Wilshire or West Adams section, furnished; must be well located, up to the minute; no old house. Will pay from $250 to $350 per mo. rent, year's lease. Write R, box 77, TIMES OFFICE.

WANTED—To rent by responsible Japanese 5-room bungalow, unfur., with garage; preference Boyle Heights; not exceed $30. YAMA, Japanese Industry-Loan Corp., 226 E. 1st st., L. A.

WANTED—Bungalow or flat, west side, 3 adults, permanent. Can furnish everything but furniture and rugs. Address T, box 455, TIMES BRANCH.

WANTED—Sept. 1 by young couple, furn. bungalow, 2 rooms, kitchen, bath not over $50. S.W. or W. Address T, box 481, TIMES BRANCH.

WANTED—Rent unfurnished house, not over $30. Will pay 6 months in advance. L. J. WOOD, 1008 Maple ave.

WANTED—Furnished house, American couple, boy 2½, pet dog. $30. Permanent. 26268.

WANTED—To rent 5 or 6-rm. house, unfurnished, S.W., $50 per month. Phone W. D., PICO 5400.

WANTED— To Rent.

Houses.

WANTED—
We have an unusual, heavy demand
FOR
UNFURNISHED & FURNISHED HOUSES.
C. M. Wiesley, Mgr. Rental Dept.
LAACK & WILLIAMS,
200 New Pantages Bldg. 60649.

WANTED—To rent a strictly modern flat or bungalow, west or northwest, 1 or 4 bedrooms. Rental must not exceed $75. Telephone 75683.

WANTED—To rent, large furn. or unfur. modern house, close in. Will buy furniture. 70851; 767912.

WANTED—By Japanese, professional, unfurn. 4 or 5-room bungalow with garage. No children. Phone 14591.

Flats and Apartments.

WANTED—By adults, permanent, 5-rm. flat or bung., 2 bedrms. and sl. porch or wall bed. Conven. to 6th or 7th st. cars. Must be reas. Phone days 54827; eves. 557068.

ANNOUNCEMENT

The following subdivisions of the Rental Columns will enable TIMES' readers to more quickly locate the places they want to rent.

West and Northwest.
Includes all west of Main Street and all sections north of Jefferson Street—West Adams, Pico Heights, Westlake, Wilshire, Hollywood, etc.

South and Southwest.
Includes all south of Jefferson Street and west of Main street — Vermont Square, Manual Arts, Angeles Mesa, Goodyear District, etc.

East and Southeast.
Includes all east of Main Street and south of Mission Road—Boyle Heights.

North and Northeast.
All north of Mission Road and east of Glendale Boulevard—Elysian Park, Highland Park, Lincoln Heights, Garvanza, Glassell Park, Huntington Drive.

TO LET—ROOMS— Furnished.

West and Northwest

TO LET—At 6000 SUNSET BLVD., in Central Hollywood, to gentleman, in private family of 2 adults, large room with sleeping porch adjoining, next to bath; large closets; heater for winter. Phone HOLLY 5776.

TO LET—Cottage in rear, with shower, hot and cold running water, fireplace with gas; room for 2 business men, C. S. preferred; other rooms to rent. 2 blks. west of Ambassador. 675 IROLO ST. 567[illegible].

TO LET—Delightful front room with sleeping porch; home comforts; business or professional men preferred; with summer rates; very desirable location. 1144 S. ALVARADO, 51880.

TO LET—2 airy upper sleeping rms., clean, comfortable; large closet, inst. hot water, phone; quiet, private home, good neighborhood, bet. 4 car lines; gents only; $20 per mo. 718 W. 18TH ST.

TO LET—Newly furn. room with running water, phone service, also large sleeping porch, completely furnished, Westlake dist., $20 and up. 707 VALENCIA.

TO LET—$25. Exclusive Wilshire district. Large, attractive front room, to gentleman desiring home in refined private family. References. 2924 WEST 8TH. WIL. 7441.

TO LET—Well furnished room, suitable for 2 gentlemen, near bath and phone, near 2 car lines, in privt. family of 2. 3019 S. HARVARD. West 6798.

TO LET—Very desirable front room opposite Westlake Park. Also large side room suitable for two. Rent reasonable. 2818 WEST 6TH ST.

TO LET—2 rms. in delightful bungalow near mountains, convenient to car line. Young man preferred. 1150 ORANGE GROVE AVE. Holly 6582.

TO LET—Ardmore and W. 2nd st. Attractive room in physician's house. Convenient location. Girl employed or student preferred. $25 month. WILSHIRE 1039.

TO LET—Double room, connecting bath, breakfast, garage; also dormitory for men or ladies. Clothes closet and baths. 802 S. BONNIE BRAE.

TO LET—Well furn. sunny room in beautiful Wilshire home, near Ambassador Hotel. WIL 8870.

TO LET—Convenient, comfortable, clean room in attractive flat, walking distance. Use of kitchen if desired. 554082.

TO LET—New, elegantly furnished large bedroom, exclusive Wilshire district, near Ambassador Hotel. 855 S. CATALINA.

TO LET—Opposite Westlake Park, 2 large front rooms, single or en suite; grand piano. 51758.

TO LET—2014 Wilshire Blvd., beautiful, large, well furnished room, overlooking Lafayette Park. Garage if desired.

TO LET—Southwest corner room in private Westlake home; bath, phone, piano. Breakfast privileges. 55543.

TO LET—Very large, beautiful room in gray and blue. Nice for 1 or 2. Business women preferred. 1274 3RD AVE. 766079.

TO LET—Well-appointed room, private W. Adams res., refined gentleman employed. Gar. Refs. 2813 MENLO. West 6243.

TO LET—Hollywood, rooms to refined people, one suitable for 2. Phone, garage. 1720½ N. BRONSON AVE.

TO LET—Nicely furn. sunny front room, West Adams dist., 2 blocks from C. S. Church, suitable for 1 or 2. WEST 2[illegible].

TO LET—2723 REVERE AVE., three rooms, bath and garage. Glendale car. Atwater Sta. New bungalow. $80 month.

TO LET—Large room. Western Ave. car, desirable to gentleman employed. 249 S. HOBART BLVD. 548107.

TO LET—Large cool rooms, hot and cold running water; one with private bath. 810 BEACON. 52604.

TO LET—West Adams dist. 2717 RAYMOND AVE., large nicely furnished room, 2 gentlemen; private home.

TO LET—West Adams district, attractive front room near bath; phone, garage. $20 mo. 29864. 2768 ELLENDALE PL.

TO LET—Very desirable front room in private home, breakfast if desired. Car. 1182 CRENSHAW BLVD., nr. Pico. 72082.

TO LET—Large front room, 2nd floor, clean, nicely furn., twin beds. Business women preferred. WIL. 8781.

[illegible]

TO LET—ROOMS— Furnished.

East and Southeast

TO LET—MAPLE AVE. 2400½, cor. 24th st., 5 minutes from Broadway; room to rent for 1 or 2 refined associate men; private, home comforts; breakfast and evening dinner if desired. Hungarian-American cooking; very reasonable. See any time.

TO LET—Large, sunny rooms; hot running water, free phones, $6 and up per wk. 806 EAST 7TH ST.

TO LET—Rooms, large, cool, attractive; reasonable; near car line. 1418 E. 17TH STREET.

TO LET—Sunny front room, close in. $3.50 week. 1977 SANTEE.

TO LET—Nice cool front room, private entrance, very reasonable. 1525 E. 20TH ST.

TO LET—Room with bath, phone, near car line; colored gentleman. 1594 E. 22ND ST.

TO LET—Comfortable front room with bath, near car line, reasonable. 1343 E. Adams.

TO LET—Cozy sleeping-room, rear; men; $8 month. 842 E. 33RD.

TO LET—Nicely furnished room with bath, near car line. Reasonable. 1809 E. 41ST.

North and Northeast

TO LET—COOL, COMFY., NICELY FURN. RM., CONVENIENT TO BATH, NEAR 5-CENT FARE. GAR. 1351.

TO LET—Lovely room, near yellow and red car lines; use of kitchen. $30; without, $25. 234 W. AVE. 34.

Hotels

TO LET—
ROOMS—ROOMS—ROOMS.
STILLWELL HOTEL,
838 SOUTH GRAND AVENUE.
TEN-STORY, FIREPROOF.
JUST THE PLACE FOR AUTO PARTIES.
RATES REASONABLE.

TO LET—HOTEL MELROSE,
120 SOUTH GRAND.
COOLEST SPOT IN LOS ANGELES.
First-class family hotel; rooms $7 per week up with bath, $10 per week up. Dining-room in connection. Phone 10974.
H. T. BURNETT. M. W. PLAM.

TO LET—
3 BLOCKS WEST OF WESTLAKE PARK. Cor. of 7th and Rampart, new and elegantly furnished rooms with bath, single or en suite. Open Aug. 10. 693 S. RAMPART.

TO LET—
HOTEL NORTHERN,
Hill and 2nd. Mod., fireproof, 200 outside rooms, H. & C. water, phone in all rooms, bellboy serv., etc. Mo. rates. Detached bath, $30-$35; private bath, $40 and $45.

TO LET—Pico Heights Hotel, 1310 S. Vermont. Beautiful large rooms. American plan hotel. Finest table in city. Suite suitable 4 or 5 young men. Convenient downtown and crosstown cars. Rates $50 or $30 and $100 for 2 in room.

TO LET—109 S. OLIVE.
HOTEL GLADDEN.
All outside rooms close in, family hotel. Running water in every room.

TO LET—CONGRESS HOTEL.
729 West 8th st., corner Flower. Walking distance. Continuous hot water. SPECIAL WEEKLY RATE.

TO LET—NEW KING HOTEL,
206 S. BROADWAY.
Beautiful palm lobby, in heart of city; suites for 2, 4 and 6 people. $6 wk. up.

TO LET—Garland Hall, best American-plan hotel in So. Cal. Excellent table. Beautiful grounds. Walking distance. 720 GARLAND AVE. Main 8794.

TO LET—YOSEMITE HOTEL,
115½ S. Bdwy., opp. Herald. Hot and cold water. Daily $1 up. Weekly $5 up.

TO LET—AURORA HOTEL, new attractive furn., rates. 717 Whittier, ½ blk. off W. 7th, bet. Valencia, Witmer. WIL 8950.

TO LET—IRVING HOTEL, 518 S. GRAND. PLEASANT, ALL OUTSIDE RMS. $1 DAY.

TO LET—HOTEL REY, 3rd and Figueroa. Modern outside rooms, $1 up. PH. 62810.

TO LET—ROOMS— And Board.

TO LET—Young married woman whose husband is away most of the time would like an ambitious young girl—literary or artistically inclined preferred—to share a bungalow with her for company, palship basis; living expenses extremely light. 1704 ST. JAMES COURT, Hollywood Blvd., near Western Ave.

TO LET—In Westlake district, a large corner room, with running water, suitable for 2; also single room; large veranda; good table, dancing, garage. This is a real home. 2000 MIRAMAR, near 2nd and Beaudry Sts. 557075.

TO LET—Airy rooms, breakfast and evening dinner, for persons who will appreciate pleasant surroundings in a private home with tennis court. Exclusive residential district. 1125 FIFTH AVE. Ph. 768291.

TO LET—Excellent location, ideal home, large front room, handsomely furnished, private bath; single and double rooms, twin beds. 1962 S. HARVARD. 72006. W. Washington car.

TO LET—2620 WILSHIRE BLVD. Phone 556781 for rooms, board optional; choice Wilshire-Westlake location, refined home for business people.

TO LET—Large room with running water, also semi-private bath; breakfast, evening dinner. 1308 S. ST. ANDREWS PLACE. 760010.

TO LET—Lovely front rooms, Westlake home, twin beds; breakfast and evening dinner. Permanent people preferred. 1027 S. WESTLAKE AVE.

TO LET—CHARMING ROOM FOR 2. EXCLUSIVE HOME, NEAR AMBASSADOR. MEALS SERVED. 643 S. NEW HAMPSHIRE AVE.

TO LET—263 S. ARAPAHOE, double and single, elegantly furnished rooms with board, southern cooking, ivory twin beds. Refs. W. 11th car. Ph. 54732.

TO LET—Newly furnished room in quiet, private residence, for one or two ladies employed. Board optional. 15 minutes from Broadway. PICO 694.

TO LET—Breakfast and dinner, fine room, private home; you will wish you had always been here. West Adams car. 2049 S. NORMANDIE. 766384.

TO LET—811 SO. LAKE. Blk. from Westlake Park. Lovely furn. rooms, good table. Hot running water. Home comforts.

TO LET—Beautiful front room, twin beds; excellent meals; garage; other young folks. 1780 WEST ADAMS. 72581.

TO LET—Every comfort and best of care given to several elderly ladies in private home. West Adams district. 70818.

TO LET—Wanted, old lady to room and board in my private home. 1342 MARTEL AVE., Hollywood.

[illegible]

TO LET—Young people of congenial company and refined home at 1633 W. 20TH ST. Phone WEST 8150.

TO LET—2 lovely doubles, 1 single. Ideal home. Music, billiards. $25 to $50. 202 MENLO, nr. 10th and Vermont. WIL. 2525.

TO LET—Beautiful newly furnished room, with board for 2. 2985½ W. 10TH ST.

TO LET—Lovely ft. rm. with bd., 2 gentlemen, Hollywood. 4470 LEAVITT. 590202.

Rooms and Board for Children

TO LET—Will care for healthy normal child in pleasant private home. Public or Catholic school near; good neighborhood. $45 mo. Address, giving phone No. Address T, box 504, TIMES BRANCH.

TO LET—West Adams Training School for Retarded Children. Individual attention given, both mental and physical development; registered nurse in constant attendance. 760008.

TO LET—HOLLEY OUTDOOR SCHOOL. In beautiful Holly. Ideal life 12 mos. in yr. Day or boarding. Montessori Kgn., all grades, and all arts. Only the best. 1327 GARDNER. 579786.

TO LET—Large yard, beautiful home, very best of care and training for 1 or 2 little tots. Milk and eggs. GARV. 439.

TO LET—Boys of school age wanted; private boarding-home; first-class food and care. 439 W. 67TH ST. 291138.

TO LET—Hollywood Kindergarten, boarding, day nursery. 1781 ORCHID. 577679.

TO LET—Board and room, children 3-6 years. Good care. 1621 MAPLE. 24086.

TO LET—Little girl from 3 to 12 yrs. to board, good home. LIN. 3618.

TO LET—Good home, best care for 2 little girls school age, $30 mo. PICO 5829.

TO LET—HOUSEKEEPING Rooms.

TO LET—Large rm. and kitchenette, priv. entrance, first floor; also large sleeping rm., bkfst. priv. 536 S. BURLINGTON.

TO LET—Two light housekeeping rooms, reasonable to desirable tenant. 1611 W. 10TH ST., between Union and Beacon.

TO LET—537 S. BURLINGTON. Large rm. and bath. Cooking priv. 2 ladies preferred. $40. Rm. in garage, $5 mo.

TO LET—2 rms., ½ dbl. bung., rear, 1685 W. 23RD ST. W. Adams car to Normandie, 1 blk. N. $30.

TO LET—Close in, 3 large, clean, airy furnished rooms, $10 per wk., or by month. 127 W. 14TH ST.

TO LET—Large front rm., $4.50 wk., sleep. rm., $3. 1102 SAN JULIAN, cor. 11th.

TO LET—3 splendid unfur. rooms for housekeeping, on 2 car lines, rent reasonable. Phone GAR. 4844.

TO LET—3 nice clean unfurn. rooms, pref. a bachelor or widower. Address T, box 472, TIMES BRANCH.

TO LET—Rooms, use of kitchen, laundry and piano. 1911 SUNSET BLVD.

TO LET—H.K. rms., near Expo. Pk., $[illegible] W. 39TH. [illegible]

TO LET—HOUSEKEEPING Rooms.

TO LET—Sing. & doub. apts., large, clean, cor., front rm. Priv. bath. Also rm. with sleeping porch, gar., pk. Adults only. Reas. 2850 ELLENDALE PLACE, off W. Adams.

TO LET—Nice sunny room, private bath and kitchenette. Half blk. Westlake Park. Very desirable for 1 or 2 working girls. 494 S. LAKE, 54628.

TO LET—Furnished housekeeping rooms, ladies, 2 connecting and 1 single room, in widow's home, near 2 car lines and Manual Arts School. 1070 W. 30TH PLACE.

TO LET—Will share well located 5-room furn. bung., reasonable. 327 WEST AVE. 57. Phone 31137.

TO LET—Four unfurnished modern housekeeping rooms in cottage. 1315 W. 9TH.

TO LET—Homelike front room, hskg. Reas. Close in. 932 GEORGIA.

TO LET—Front hskg. room, reas. Phone South 1122-W. 251 E. 30TH ST.

TO LET—Close-in, attr. rm., kitchen, hot water. $27. 1184 BELLEVUE. Pico 3250.

TO LET—464 ORANGE or 1145 FIGUEROA. Attractive rooms, kitchenette. $25, $28.

TO LET—Clean, furn. room for housekeeping. 312 W. 29TH. 20848.

TO LET—2 large nicely furn. hskg. rms., cheap. 1364 W. 22ND. West 7821.

TO LET—APARTMENTS— Furnished.

TO LET—BALTIC APTS., ORANGE AT BIXEL. BEAUTIFUL, NEWLY DECORATED DOUBLE WITH SUN-PARLOR, SOUTHWEST EXPOSURE. SINGLE ROOM WITH BATH AVAILABLE NOW. GARAGES IN CONNECTION. WALKING DISTANCE BUSINESS DISTRICT.

TO LET—THE WAYLAND.
339-341 S. HOPE.
Nicely furnished 2 and 3-room apts., with private baths, splendid close in location. Reasonable rates.

TO LET—
AMBASSADOR APTS.
Wilshire district, 618 S. New Hampshire. Delightful location. All new, well furnished single apts. WILS. 4383.

TO LET—Under new management, newly renovated 2 and 3-rm. apts., all outside rooms. Lowest summer rates. Bachelors catered to; maid service; monthly, weekly rates. Sgle. rms. 1225 W. 6TH, 558140.

TO LET—LILLY APTS., 102 W. 28th st. Modern single and double apartments, free telephone service, nice neighborhood. Special rates to permanent guests. Take Main st or Moneta ave. car. S. 6489.

TO LET—ARISTO APTS., 672 S. Rampart, Wilshire district, available now, very desirable single, double apt. New building, electric ranges, soft water, breakfast rooms, elevator service. Rates 556544.

TO LET—CAMBRIA UNION.
738 SOUTH UNION AVE. PH. 54212.
Nice large single, double apts., reasonable.

TO LET—EVANS ARMS APTS.
234 S. RAMPART BLVD.
Just completed, furnished, single. Very modern, including radiophone in each apartment. Heliotrope car.

TO LET—
DAGMAR APTS. & HOTEL.
Right downtown; quiet street; no car fare; monthly and weekly rates. 340 S. HOPE.

TO LET—One room apartment with private bath, kitchenette, el. lights, gas, water included. One person $5 a week, 2 pers. $6.50. At 1207 W. 60TH PL. Vermont 5768.

TO LET—
CYPRESS APTS.
2204 S. Hoover. Modern single apt., direct phone. Janitor service. West 3600.

TO LET—Attractively furnished apt., accommodating 4 people. Excellent school and car service. Reasonable. 3331 SUNSET BLVD. Apt. D.

TO LET—Beautiful front 3 room apartment; walking distance, children welcome, rent $50. 1119 TRENTON ST. 52446.

TO LET—
CHESTER SMEAD,
756 S. Carondelet. Single, $35; double, $55. 1 block Westlake; week or month.

TO LET—CLARIDGE APTS.
Just opened. All singles. Mahogany and overstuffed furniture. North Wilshire district. $60 to $75. 633 Heliotrope Drive.

TO LET—DRESDEN APTS., 1919 W. 7th st., 1 block Westlake Park. Very nice furniture, carpets. Attractive, modern, single apts. Electric elevator. Summer rates.

TO LET—Nice sunny room, private bath and kitchenette, half blk. Westlake Park. Very desirable for 1 or 2 working girls. 494 S. LAKE, 54628.

TO LET—Argyle apts. 4-room corner apt. Well furn. Dr. pl. Beaut. location. $70. 1835 ARGYLE AVE., near Franklin, Hollywood.

TO LET—
SCARBOROUGH APARTMENTS
2 and 3-room apts. strictly first-class, very close in. 51½ S. FLOWER. 748022.

TO LET—Adel Apts., 1222 W. 4TH, between Boylston and Bixel, walking distance. New 3 and 4-room apt. Rent Best reasonable in locality. Garage. 58291.

TO LET—Beautiful new apts. Bkfst. nook, shower, lge. liv.-rm. Brand new throughout. 3506 W. PICO.

TO LET—LA SALLE APTS., 1249 W. 6th st. Attractive single and double apts. Special summer rates. PHONE 558714.

TO LET—Desirable 2 rooms and kitchen, 2 dressing-rooms, bath. Suitable for 4 or 5 adults. 1233 ELDEN AVE.

TO LET—Exclusive cor., double porches, wonderful outlook, Westlake. Wil. 5400. 608 S. BONNIE BRAE.

TO LET—Apts. $5 week, gas and light furnished. 311 W. CALIFORNIA. ½ block west of south end Bdwy. tunnel.

[illegible]

TO LET—ANGELO APTS. [illegible] Fremont. 1 block west of Figueroa, on 6th. Apts. $7.50 week up. Newly furn. and tinted.

TO LET—FINKLE ARMS APTS. [illegible] Figueroa. Beaut. apts., close in. Reasonable. Tourists welcome. Bdwy. 2541.

TO LET—Grandview Apts. 1000 GRAND VIEW. Just completed, singles, furn., up-to-date, 2 sgle., dble. apts., direct phone.

TO LET—Nice single and double apts. Reasonable rates. Close in. CUMBERLAND APTS. 248 S. Olive. 10849.

TO LET—SIERRA APTS. 801 S. Union, comfortable, clean outside single and double apts. Near Westlake Park. Reas.

TO LET—FORMOSA APTS. & COTTAGES
SUMMER RATES.
7139 HOLLYWOOD BLVD. HOLLY 2030.

TO LET—Nicely furnished modern apartments, on car line, very reasonable. 1205 E. 21ST ST.

TO LET—MARIPOSA APTS., attractive, mod., near Westlake. W. 6th car, off Valencia, 1 block south. 1343 Shatto St.

TO LET—YE WAYSIDE INN, fireproof single apts. $27 mo. and $30 mo. 153 W. 21st st. 24676.

TO LET—ARAGON APTS.
334 S. WESTLAKE AVE.
ELEGANT APARTMENT. WIL. 4400.

TO LET—VERDELL APARTMENTS
1340 S. WESTLAKE AVE.
New single apts., near C. S. Church.

TO LET—MONTCLAIR APTS. Wil. 3814. 2007 Ocean View ave. Large, cool apartments overlooking WESTLAKE PARK.

TO LET—Wilshire Vista, exclusive neighborhood; single and double apts., elevator, priv. phones. 615 S. VIRGIL AVE. 557262.

TO LET—1711 N. ALEXANDRIA, Hollywood. Beautiful furnished single apt., dress.-room, dining nook, phone, full serv.

TO LET—Pico Hts., 2235 W. 14TH ST. 3 rms., 2 beds, phone, garage; adults, $60. 558661.

TO LET—$37, SINGLE IN MOD., CLOSE-IN BRICK BLDG. FINE LOC.; APT. IS FIRST-CLASS. SEE IT. 3212 S. MAIN.

TO LET—CHALET APTS.
Very desirable apt., 2375 SCARFF ST. West Adams district. 20597.

TO LET—4-room apt., bath, $30 mo. NEVADA APTS. 1401 Winfield. 54436.

TO LET—Pickwick Apts., singles and doubles. Close in. 833 S. GRAND.

TO LET—APARTMENT AND SINGLE ROOM. 945 S. BONNIE BRAE.

TO LET—Cozy 2 rms. and kitchenette, front apt., $35. BOYLE 2174, adults.

TO LET—2 nice single apts, one with bath, close to 7th st. car. 735 STEWART ST.

TO LET—2 furn. rooms, $30; walking distance. Adults. BDWY. 4342.

TO LET—Large, airy corner apt., screen porch. $30 mo. 109 N. HOPE.

TO LET—Grayson Apts. 1682 Winfield, nr. 11th., Burlington. Desir. sgl., dble., reas.

TO LET—NEWELL APTS. 718 S. Alvarado, nr. Westlake; rms., weekly summer rates.

TO LET—ILLINOIS APTS. furn. double, $40; bedrm., $18. 435 N. Figueroa. 65160.

TO LET—Nice large 3-r. apt. 730 S. LAKE ST. Summer rates. The Oakdale.

TO LET—Nice apartment, gentleman only; good location, car line. 237 N. FLOWER.

TO LET—$5.50 weekly—cool single apt. Adults. 535 W. 1ST ST., cor. Grand.

TO LET—2 rooms, bath and kitchenette, $40. 1838 W. 12TH ST. 54181.

TO LET—Dble., with piano; single, priv. bath, dir. ph. Jan. ser. 1755 W. ADAMS.

TO LET—Beautiful small furnished apartment. 619 SO. BONNIE BRAE.

TO LET—APARTMENTS— Furnished.

TO LET—
AT ZELDA APARTMENTS
S.W. CORNER GRAND AVE. AT 4TH ST.
THREE BLOCKS TO CITY SHOPPING CENTERS.
BEST close-in furnished apartments and single rooms, each having private baths. Rates reasonable. Rented by day, week or month. Take Angel's Flight car at Hill st. Convenient auto storage. MARGARET T. RICHARDSON, MGR.

TO LET—APTS. NEW IMPERIAL—HOTEL, 850 S. Figueroa. Fireproof. Also attractive summer rates, monthly.
2-RM. KITCHENETTE APT. $12.50 WK.
3-RM. KITCHENETTE APT. $12.50 WK.
4-RM. KITCHENETTE APT. $15.00 WK.
New, modern. Phone: Main 1650. 60009.
HEART OF SHOPPING DISTRICT.

TO LET—Furnished, in that exclusive Wilshire District, single and double apartments, with or without daily service. This is a new building and new furnishings. All outside rooms facing the park. The use of tennis court if desired. LAFAYETTE APTS. 607 S. Hoover.

TO LET—ABBOTSFORD ARMS APTS, 4800 HOLLYWOOD BLVD. COOLEST HOUSE IN HOLLYWOOD. BEAUTIFULLY FURNISHED, EVERY HOME COMFORT. NEW. READY FOR OCCUPANCY. SINGLES FROM $60 MONTH. PHONE 596762.

TO LET—WEST PARK APT.,
322 S. UNION AVE.
Westlake Park. Just completed, cheery apts. Janitor service. Dressing-rooms. Breakfast nook. Private phone. 6th st. car. PHONE 558775.

TO LET—AT EXCLUSIVE PRINCE RUPERT APTS. BEAUTIFUL DOUBLE, ALSO SINGLE, NEWLY FURNISHED IN MAHOGANY AND VELOUR. LEASE IF DESIRED. MAID SERVICE. INGRAHAM, COR. WITMER. WIL. 3800.

TO LET—BABETTE APTS.
1 room and bath, 1 2-room and 1 3-room apt., ready for tenant. Weekly or monthly, attractive rates. 1120 WEST 5TH ST., near Bixel. Phone 50065.

TO LET—LAURELHURST APTS. 2756 W. 9th. 3-room, furnished, modern apt., 3rd floor, N.W. corner; hardwood floors, excellent janitor service, steam heat, private porch, phone. Permanent adults.

TO LET—Single apt. in my modern home, living-room, kitchenette, sleeping porch, telephone, electricity, gas, $40. 1543 4TH AVE. 74087.

TO LET—LA BELLE FRANCE APTS. 2646 S. Grand. 20973 or 22102. Unusually large, airy single or double apts. Ideally located, near Expo. Park.

TO LET—1036 WEST 22ND ST.
BADHAM APARTMENTS.
Choice double and single apartments. Janitor service. West 6320.

TO LET—ALBEMARLE APTS.—
2349 Scarff, near 2nd C. S. church. Ideal location, 1 double, southeast exposure. Also bachelor apts., shower bath. U car. 25006.

TO LET—WESTRADA APTS.
430 S. ALVARADO ST. Single and double. Direct phones. Overlooking pk. Ideally located. WIL 2071.

TO LET—ADELBERT APTS. 1627 Ingraham. Ex. lg., airy, 2nd fl. front dbl., no exp., newly dec. 3rd & 4th. Westl. dist. W. 7th car, Union. Wil. 4780.

TO LET—1 single and 1 double. CARLTON APTS. 2300 Griffith.

TO LET—Room in private home, nice residence section. $25. 1345 GOWER.

TO LET—1 dbl., 1 4 rms., very desirable. FOWLER APTS. 1110 W. Washington.

TO LET—3-room private apt. [illegible] ST., South 540.

TO LET—Apt. Suitable 4. 1 blk. north Westlake Park. 430 GRAND VIEW.

TO LET—Cool, attractive 2-room apt., good car service. 260 S. BONNIE BRAE.

TO LET—APARTMENTS— Unfurnished.

TO LET—Three 4-room apts. The most beautiful, new, up-to-date in the West Adams district. Automatic h. w. heaters. Every built-in feature possible. Cheap at $75 each, including garage. 2726 S. HOBART BLVD.

TO LET—2 unfurnished rooms with gas range, wash tray, private bath, adults, no children. Phone WEST 1380. 2624 W. PICO.

TO LET—FINN APTS. 314 W. 41st Dr. corner Figueroa, unfurnished, double apt. Hot water, good light and air.

TO LET—3 rooms and kitchenette on the Arroyo, beautiful view. $25. Call Monday. GARVANZA 2799. 658 W. Ave. 63.

TO LET—1 5 rms., 1 dbl. very desirable. FOWLER APTS. 1110 W. Washington.

TO LET—FLATS— Furnished.

West and Northwest

TO LEASE—In the Ambassador district. Am looking for responsible tenants to occupy my two handsomely furnished flats of 5 rooms each, before I make my departure for the Orient next week. Phone my agent HOLLY 1183, for appointment to inspect.

TO LET—CHATSWORTH TERRACE, Westlake district; elegantly furnished, 5-rm. old ivory, upper, southwest corner 5-room flat; very desirable location; 10 minutes Broadway. Adults. W. Ninth st. car. 980 PARK VIEW ST.

TO LET—New beautiful lower flat, completely furnished, mahogany and overstuffed furniture; 2 beds, tile bath and sink. Will rent to 2 permanent adults; $75, with garage. 1 block north Sunset Blvd. 1310 N. ALVARADO ST. Wil. 8086.

TO LET—Westlake district, upper front 5-room corner flat, nicely furnished; 2 bedrooms, hardwood floors, fireplace; location can't be beat. Very desirable, neat and clean. 1135 S. HOOVER, phone 55300.

TO LET—Hollywood, 1848 N. NORMANDIE, 6-room flat, completely furnished; artistic linens, drapes; 2 bedrooms, disappearing bed; excellent location, garage; pianos; reasonable rent.

TO LET—Several 5-room flats, double bungalows, $80. Also 4-room flat, $75. Garages. WM. ELWOOD, Real Estate, Wilshire, 2345 W. 10th st.

TO LET—Mod. upper 4-room flat, with bedroom, disappearing bed, 2 dressing rooms, gar., $80. West Adams district. Inquire at 1721 WEST ADAMS.

TO LET—BEAUTIFUL FLAT, WITH GARAGE. ELEGANTLY FURNISHED, 1 BLK. FROM AMBASSADOR. 739 SO. BERENDO STREET.

TO LET—Beautiful furnished 5-room flat with garage, [illegible] 2656 HIGHLAND AVE. near Hollywood Hotel.

TO LET—HOLLYWOOD 5-ROOM LOWER, 1947 CAHUEL PLACE, 5-ROOM EAST UPPER AT 6834½ HOLLYWOOD BLVD. 598681.

TO LET—Furnished flat. Westlake district. Modern, attractive flat. Pleasant location. Bedrm. sleeping porch, phone. 175 S. COMMONWEALTH AVE. Heliotrope Dr. car.

TO LET—Upper flat, new, 5 rooms; phone installed; desirable location. 189 SO. CATALINA ST.

TO LET—5TH AVE. 1713½. Furnished or unfurn. 4-room flat, garage; good location; adults only; $75 month. West 1687.

TO LET—Holly, 6-rm., exquisitely fur., inc. baby gr. piano; 3 bedrms., 2 baths, gar., 1 blk. 2 car lines. Rent reas. 5409 RUSSELL.

TO LET—5 rms., complete, modern, phonograph, phone, gar., cool, clean, maple close. 2637 WHITEHOUSE PL. Heliotrope car.

TO LET—Comfortably furnished 5-rm. flat, bath; yard, excellent neighborhood and schools. 1117 ELDEN AVE.

TO LET—Lady would like business woman to share flat near Westlake. Address T, box 459, TIMES BRANCH.

TO LET—Beaut. 5-rm. mahog. furn. flat. Wilshire dist. $100. Garage. 332 S. VENDOME ST. Heliotrope car. WIL. 6179.

TO LET—4 ROOMS, MOST DESIRABLE LOCATION, 2 BEDS, NICE PORCH, $55. 1305 S. KINGSLEY DR.

TO LET—Furnished, 5-room flat, close in. 825 S. CORONADO. Shown by appointment. PHONE 74714.

TO LET—Upper and lower 3-rm.; ½ blk. north Westlake Park; garage, adults only. $75. Apply 438 S. GRAND VIEW.

TO LET—5-rm. furn., all conv., 10 min., Glendale car or Holly. car; 3 porches, fine view. $50. 2125 RESERVOIR ST. 52429.

TO LET—MARION AVE. 1119½, 3 rooms, walking distance, red and yellow cars; adults. $50. PHONE 824459.

TO LET—4 rooms and screen porch, completely furnished. Opposite Westlake Park. $60. 624 S. ALVARADO.

TO LET—Modern 6-room upper duplex, beautifully furnished, 3 beds, $90. 619 HELIOTROPE DRIVE. 597769.

TO LET—Completely furn. flat. 539 W. Vernon, nr. Moneta, 2 beds, sleeping porch, yard. Garage. ADULTS.

TO LET—6-rm. flat, built-in features, 3 bedrms., 2 baths; fine loc. 1 blk. from 2 car lines. Rent reas. 5408 RUSSELL AVE.

TO LET—5-room furn. lower duplex, all light rooms. Piano and garage. 1516 S. WESTMORELAND.

TO LET—New, elegantly furnished 5-room suite, exclusive Wilshire district, near Ambassador Hotel. 865 S. CATALINA ST.

TO LET—4-room apt. flat, new and completely furnished, walking dist., Westlake district. $60. 707 VALENCIA ST.

TO LET—23RD ST., 2619 W. 2 flats, 4 rooms, bath, newly decorated, built-in features, wall beds, fine neighb'd, gar. 283508.

TO LET—137 N. BURLINGTON. Modern 4-room south upper flat; furn. or unfurn. Close in; adults only. PHONE 544762.

TO LET—Upper floor residence. Private entrance. Sleeping porch. 1049 W. 20TH.

TO LET—Beaut. furn. flats, sleep. porch and phone. $40-$45. Close in. 10647.

TO LET—In Hollywood, 4-room double bungalow flat. 1152 N. NORMANDIE.

TO LET—NORWOOD ST. 2115, Mod., close-in, 4-rm., b. & s. p. W or V cars.

TO LET—5 beautiful rooms, best location, nr. Western car; rent, $65. 240 S. HOBART.

TO LET—25TH ST., 121 W. 3-rm. lower flat, front and back porch, garage; $45.

TO LET—Nicely furnished flat, close in. 908 W. 17TH ST.

TO LET—Nicely furn. 4-rm. upper, 2 beds, ph., Westlake, $65. 2618 W. 9th. 54013.

TO LET—Nicely furnished upper sunny flat, 5 rooms. 843 GOLDEN AVE.

TO LET—4-room flat, $75. Can sublet. 1238 SHATTO ST., Wilshire 9[illegible].

TO LET—FLATS— Furnished.

[illegible]

TO LET—HOUSES— Furnished.

West and Northwest

TO LET—
FREE RENTAL INFORMATION.
FREE AUTOMOBILE SERVICE.
Save yourself time, worry and expense. See us in the morning and be settled in your new home by night.
HOUSES AND BUNGALOWS,
FLATS, APARTMENTS.
Furnished and Unfurnished.
Wilshire, Westlake, Hollywood, Southwest.
EXCEPTIONAL BARGAINS.
Homes and Income Property for Sale.
HARRY GROSSMAN,
Los Angeles' Leading Rental Office, Member Los Angeles Realty Board. 202-4-5 Haas Bldg., 7th and Broadway. Phones: 64374, Main 1565, 62471.

TO LET—
BUNGALOWS. HOUSES. FLATS.
FURNISHED and UNFURNISHED.
If it's for rent in Wilshire,
WE HAVE IT.
MISS MILLER—RENTAL DEPT.,
FRANK MELINE COMPANY
WILSHIRE AT SERRANO. WIL. 1484.
TRY MELINE SERVICE.

TO LET—Palatial home of 10 large rooms, just north of Wilshire Blvd. 5 bedrooms, 3 baths, dble garage. Furnished in most unusual and beautiful manner throughout. Owner cares for grounds; will lease for $300. Call 567554. RUSH & RICE, 333 S. WESTERN.

TO LET—Beautifully furnished 10-room Wilshire home, 5 bedrooms, 3 baths, double garage. A bargain at $300. Miss Miller. FRANK MELINE COMPANY, WILSHIRE AT SERRANO. WIL. 1484.

TO LET—Free rental list of furnished and unfurnished houses, flats, bungalows, Wilshire, Hollywood, West Adams. Call Mrs. Karpaty, Rental Department. C. M. CONANT, Realtors. 567844. 3967 West 6th street. 56515.

TO LET—FOUR-ROOM FURNISHED BUNGALOW. Hillhurst Court, East Hollywood near foothills. Ideal location. Tel. and garage. Apply 2078A HILLHURST AVE.

TO LET—LAUREL CANYON. Comfortably furnished 4-room house, beautiful grounds. Inquire corner Lookout Mountain Rd. and South Canyon. FRALLINS.

TO LET—$125; 7-rm. chalet, garage, ph., player piano. HOLLY 4806.

TO LET—4-room duplex, gentile adults, car line, good location. 331 S. STATE.

TO LET—5-room house, partly furnished, $35. 403 N. JUANITA AVE.

TO LET—Nicely furnished 4-rm. bungalow, 2 dis. beds, $50. Phone WIL 8380.

TO LET—Pretty mod. 4-room bungalow, 1124 RANDALL COURT, near University.

South and Southwest

TO LET—Move in today. Cozy and completely furnished, 5 rooms, equivalent to 6; nice location, ½ block from car, nr. grammar and high school. 3918 DALTON AVE. Phone Ver. 1506. Open 10 to 2. $65.

TO LET—1729 W. 50th. Beautifully furnished 6-room bungalow, player piano, garage, fruit trees. Phone 79452. 1729 W. 50TH ST.

TO LET—Furn. house and garage, $45. Vacant 9th. Sma family adults. 1608 W. 51ST PLACE. Ver. 4907.

TO LET—6-room well-furn. modern home-like bungalow. New garage. Convenient to 2 car lines. Rent reas. 829 W. 56TH ST.

TO LET—To refined business woman, part of house, all modern, furnished complete. 1715 WEST 38TH PLACE.

TO LET—4-rm. modern bungalow, 1 bedroom, 1 wall bed, $55 mo. Adults. 257 WEST 42ND PLACE. Main 2055.

TO LET—Furn. bungalow, 5 rms. and breakfast room; garage; $75. 1980 EXPOSITION BLVD. Boyle 565.

TO LET—7 rms. beautifully furnished, mod., breakfast-room, laundry trays, garage, lawn, etc. VERMONT 6291.

TO LET—122 W. 50TH PL., 5-room cottage, garage. $50 month. Moneta Ave. car.

TO LET—4-room mod. bungalow, 2 adults only. 1857 W. 49TH ST.

TO LET—4-rm. house, rear, partly furnished, $40. Apply 1441 W. 57TH ST.

TO LET—5-room furnished bungalow, garage. 707 W. 53RD ST.

TO LET—Newly furnished house, janitor, phone included, $60. 77125. 1027 W. 38TH.

TO LET—Nicely furnished house, 4 rms. & bkst. nook; adults; gar. 119 EAST 61ST.

TO LET—Owner's home, 5-rms. furnished. $65. Key 4901 Moneta Ave. VER. 7137.

East and Southeast

TO LET—Want congenial couple or girls to share modern 6-rm. bungalow, ½ blk. to car, near Park. Piano, everything furnished. Reasonable. So. 5046-J.

TO LET—3 rooms, completely furnished, light and airy, near car line and park. Adults only. 644½ EAST 50TH ST.

TO LET—4 rooms, bath, garage; $37.50 per mo. Adults. Inquire 6079 COMPTON AVE.

TO LET—Modern 5-room house, beautifully furnished. Large yard. 624 S. EVERGREEN.

TO LET—5-room house, modern; couple preferred; $27.50. 1150-A E. 29TH ST.

TO LET—4 rooms, bath, $10 week. Take children; yard. 1351 SAN JULIAN.

TO LET—4 furnished rooms with bath at 268 E. 42ND ST.

North and Northeast

TO LET—Completely furnished, hardwood throughout, 2 bedrooms, tile bath and sink, garage. [illegible] 1616 MAYCREST AVE., Sierra Vista. Phone Gar. 3066.

TO LET—Highland Park, thoroughly modern 4-room furnished flat, 2 beds, $50. 118 E. AVE. 57. Gar. 651.

TO LET—5-room bung., bath, gar., furnished $40. [illegible] near Sycamore Grove Pk. GAR. [illegible]

TO LET—5-room cottage, rear. 1409 MISSION ROAD, $25 mo., near Lincoln Park.

TO LET—Half of mod. 6-rm. furn. bung.; adults only. Lin. 3357. 3345 MERCED.

TO LET—HOUSES— Unfurnished.

West and Northwest

TO LET—6-room unfurnished Wilshire bungalow, close to L.A. High, $120. 9-rm. house near 4th and Western, $150. MISS MILLER, RENTAL DEPT. FRANK MELINE COMPANY, Wilshire Blvd. at Serrano. WIL. 1484.

TO LET—Best available unfurnished house in Wilshire section, 8 rooms, 3 bedrooms, sleeping porches, 2 baths, gas furnace. Immediate possession. Phone installed. $125. Call 567554. RUSH & RICE, 333 S. WESTERN.

TO LET—SPANISH COURT, JUST COMPLETED, 1308 FORMOSA AVE., Hollywood. 4-room units, tile bath and drain bds. Automatic water heater. Hardwood firs. $60 per month. Owner, 6521 HOLLYWOOD BLVD. Ph. 579060.

TO LET—½ new stucco duplex located on Rossmore Blvd., 1 block from Wilshire Country Club; ideal location on paved Blvd. 6 rms., 3 bedrooms, $80 mo. Call HOLLY 5321.

TO LET—New 6-room duplex unit in Virginia Court. Three bedrooms, all connected with bath. Playground for children. Garage. $75. 5114 CLINTON ST. Phone 64029 or Holly 4968.

TO LET—Avoid a tiresome, nerve-racking fruitless search for a suitable place to live by coming direct to BARKER BROS. for reliable free rental information. 724 S. Broadway. Phone 10423 or Pico 1840.

TO LET—New duplex house, 920 South Westlake ave. Five rooms upstairs, six rooms downstairs. Garage for two cars. Call owner. Tel. HOLLYWOOD 5719.

TO LET—6-rm. 2-story house, 4 sleeping-rms., hdw. floors, nice location, garage. $100 mo. W. Washington car. 1929 HILLCREST DRIVE. Will give lease.

TO LET—Corner 5th and Van Ness, $100. 8 rooms, 3 bedrooms, tile bath, garage. 4415 W. FIFTH STREET.

TO LET—New 4-room bungalow, $50 a month, ½ block from car and stores. Take Hollywood car. 1604 N. KENMORE.

TO LET—Hollywood, brand new bungalow court, every convenience, ideal for two persons. 1254 OGDEN DRIVE, nr. Fountain.

TO LET—North of Hollywood Blvd. beautiful 6 room modern bungalow. Garage. Lease, $75. 6344 PRIMROSE. Holly 6971.

TO LET—Unfurn. 7-room bung. 3 bedrooms, rent reas. Adults only. 5517 CARLTON WAY.

FOR RENT—5-room cottage close to high school, car line. 1606 IROLO. $45 per month. WILSHIRE 5268.

TO LET—Wilshire duplex, 6 rooms, 3 bedrooms, tile bath, shower. 1013 S. OXFORD AVE. $90. 767353.

TO LET—In Hollywood, 4 rooms, breakfast room, modern, very desirable, $50. 595202. 5267 DE LONGPRE AVE.

TO LET—5-rm. bung., furnished or unfurnished, near F.B.U.C. ½ block to car line. 1042 N. NORMANDIE AVE. Ph. 597130.

TO LET—5-room bungalow and garage, ½ blk. from Western and Hollywood Blvd. car. 5431 CARLTON WAY.

TO LET—In desir. neighborhood, light airy 4-rm. bung., built-in features, $40, adults. 502 N. WESTLAKE AVE. Wil. 5828.

TO LET—5-room bungalow, new, in Hollywood, near Sunset Blvd. J. J. STRAUSS, Pico 4889, 917 Loew's State Bldg.

TO LET—5818 Waring ave. (Windsor dist.) Cozy 4-room bung., built-in feats., adults; 2 bths. 5c car. Cheap. HOLLY 10806.

TO LET—HOLLYWOOD, 5-rm. bungalow, 2 bedrooms, $65. Apply 1728 N. VINE.

TO LET—BUNGALOW. 4737 BEVERLY BLVD. PRICE $75 MONTH.

TO LET—Cozy 4-room bungalow, Wilshire district, moderate price. 4278 W. 1ST.

TO LET—3-rm. and sleeping porch bung., $30. 1962 NORWOOD ST.

TO LET—4-room cottage in rear. 145 N. GRAND AVE.

TO LET—$47.50. Modern 4-room cottage, disappearing beds. 1441 CROWN HILL.

TO LET—½ double bungalow, 4 rooms, tile bath, drain. 1734 N. KENMORE AVE.

TO LET—7-room mod. house, garage, large lot. Fine home. 554144.

TO LET—HOUSES— Unfurnished.

West and Northwest

TO LET—
RENTAL BARGAINS.
7-ROOM bungalow, 3 bedrooms, garage. Unfurn., near Western & Melrose. $80
5-ROOM lower duplex. New. Fine view. Near L. A. High School $100
5-ROOM upper south flat, Catalina, near 3rd $75
4-ROOM double bungalow and garage. Near Melrose and Wilton $50
FURNISHED bungalow, 7 rooms, garage, near Beverly & Normandie. $100
MR. TAYLOR, BURTON & CO. 515 S. Western Ave.

TO LET—
New white plaster, never occupied, 4 master bedrooms, maid's room, 3 baths, double garage.
New white plaster chalet, 3 bedrooms, 2 baths, $150.
Close in, 8 rooms, 5 bedrooms, sleeping porch, 2 baths.
C. M. Wiseley, Mgr. Rental Dept., LAACK & WILLIAMS, 300 New Pantages Bldg.

TO LET—6 large rooms, 2 baths, Washington-Adams car. 1815 W. 22ND. 71709.

TO LET—4-room bungalow, garage. 322 N. OCCIDENTAL. Wil. 6325.

TO LET—7-rm. cottage, unfurnished. 136 W. 50TH. Good location.

TO LET—Bargain, $100, 8 rms., dle. porch, gar. North of blvd. HOLLY [illegible]

TO LET—New 4-room bung., near Hollywood blvd. 5000 HOLLYWOOD BLVD. [illegible]

TO LET—4-room upper flat with garage, $50. 1922 S. MANHATTAN PL.

TO LET—1059 W. 21ST. 7-rm. mod., gar. Adults. Nr. 3 car lines. Bus. dist. Reas.

TO LET—4-rm. bungalow, $35. 5300 PLANADA AVE., off Ave. 54. Garv. 2315.

South and Southwest

TO LET—5 and 6-room modern bungalow, back porch glassed in, breakfast nook, lawn in front and rear, garage, chicken house and yard, telephone. Moneta ave. car. Call 7201 MONETA AVE.

TO LET—5-room modern corner bungalow; phone, garage; 1 blk. from school; available Aug. 15. Wellbred children welcome. 1200 W. 75TH ST. Ver. 6819.

TO LET—Newly decorated 5 rms., bkfst. nk., gar., lawn, fruit, fine location, nr. car, stores, schools; adults. $35 mo. 5748 6TH AVE.

TO LET—New 5-room bungalow, garage, side drive, very desirable southwest district, ½ block from cars, stores. $55. Adults only. 5822 4TH AVE.

TO LET—4-room court bungalow, large rooms, yard space, nr. Arlington and Jefferson. $40. Call 72656, MERKLE.

TO LET—4-room modern bung., finished in old ivory, never been occupied. Adults. 3920 HALLDALE. $37.50.

TO LET—Unfurnished, 6-room bungalow, garage; near good school; fruit trees, etc. 1860 W. 41ST PLACE. $65.

TO LET—311 E. 28th st., half double bungalow, 3 rooms, bath and sun parlor. Adults only.

TO LET—Modern cottage of five large rms., just renovated. $35. Apply 5867 CROCKER ST.

TO LET—356 W. SANTA BARBARA, 5 rms., sleeping porch, disappearing bed, ½ double bung., gar., only $45. 25190.

TO LET—4-rm. and bkfst. nook, modern, gar., $35. 2834 BRIGHTON AVE. 292002.

TO LET—3 rms. and bath, some furniture. $45. 22776. 5626 BONSALLO.

TO LET—Half dbl. bung., 4 rms., garage, new; Grand ave. car. 4714 CIMARRON.

TO LET—4-rm. bungalow, rear. 1850 W. 38TH ST. $27 per mo.

TO LET—4-room house, $40. Children welcome. Vermont 4989. 5610 S. GRAND.

East and Southeast

TO LET—4-room house, modern conveniences, on car line. Reasonable. 2339 S. CENTRAL.

TO LET—5-room modern house to American family, adults, phone installed. 633 E. 31ST ST.

TO LET—Huntington Park, new 4-rm. bung., mod., 2 blocks Santa Fe car. $35. 318 W. BELGRAVE.

TO LET—Unfurnished, new, mod. 4-room bungalow and garage. Adults. $45. 2304 EAST 6TH ST.

TO LET—3 rms., screen porch and bath, close in. 1342 MYRTLE AV. 22064. Reas.

TO LET—7-rm. corner unfurn. house, reas. rent. Boyle 4604. 129 N. BOYLE AVE.

TO LET—4-room bung., modern, H. W. floors. Adults. 276 E. 48TH. Maple car.

North and Northeast

TO LET—$45. Modern 5-room house, located in best part of [illegible] Heights. Convenient to car line. [illegible] Pasadena ave. on Ave. 32. Owner at 115 E. AVE. 32. Adults. No pets. Lin. [illegible]

TO LET—New 4-room bungalow, on East Ave. 29; latest built-in kitchen and wall bed, hardwood floors. Ideal home, no children. Inquire 206 SAN FERNANDO BLDG.

TO LET—5-room house, modern, fireplace, basement, large back yard, fig trees; double fireproof garage; corner Mission and Elmore St., 3621. MRS. WESLITZ, 1068 W. 7th st. Phone 554042.

TO LET—In Eagle Rock, opposite Occidental College, new 5-rm. duplex, hwd. floors, garage, $37.50 on lease. 125 LAWRENCE, McKinney, phone 560171.

TO LET—New duplex 5 rooms and bath with garage, hardwood floors throughout, near car line. Rent $45. Located at 103 N. HIGHLAND, Eagle Rock.

TO LET—Highland Park, 4-room modern house, near stores and 5c car line. 6261 MERIDIAN ST. $35. Cheaper on yearly lease. DUDLEY, 206 Central Bldg. 60175.

TO LET—717 SOLANO AVE., 6-rm. house, bath, hardwood floors, stationary wash tub, all modern conveniences.

TO LET—4-room modern cottage, $25. Americans. 204 N. SARATOGA, Boyle 5410.

TO LET—Modern 6-rm. 2-sty. house, $45 per mo. BOYLE 3585.

TO LET—5-room house, 5194 Garrison Dr., near York ave. $55. PHONE 68244.

TO LET—1225 ELYSIAN PARK AVE., 6-room house with hardwood floors, garage.

TO LET— Suburban and Country.

TO LET—Small 4-room bungalow, furnished; very quiet. Plenty fresh air, near mountains, 1 mile east of Monrovia. Near car line; no objection to tubercular convalescent; no children. Address BOX 94, Duarte, Cal. Phone Blue 358.

TO LET—$85 a month, will lease furnished bungalow and garage. 6 rooms, piano, Victrola and sewing machine. 1415 WASH. BLVD., Culver City, near Goldwyn Studio and Overland ave.

TO LET—FOOTHILL PLACE, FURNISHED. Wooded hill. 6 rooms. Million-dollar view. Every convenience city home. $80 mo. Bdwy. 385. OWNER, 228 Union Oil Bldg.

TO LET—Hilltop house, wonderful view, 5 to 7 acres plenty fruit, nr. Huntington Dr. Gar. 3000. Rt. 5, Box 429, L. A.

TO LET— Beach Property.

TO LET—Balboa tent city now open. $1.50 and up per day, $8 to $15 per week. Call, phone or write EVERETT CHACE, Box 81. Phone 30 Balboa.

TO LET—Hermosa Beach. Beaut. 5-rm. cottage, close ocean, sl. porch. $50 mo. $20 week. 19777.

TO LET—Furnished apts., very reasonable, on bluff overlooking ocean, bring linen and silver. 500 ESPLANADE, Redondo.

TO LET—Furnished 4 rooms and bath, 2 blocks from ocean, $35. 3054½ WASHINGTON BLVD., Venice. Phone owner, 15019.

TO LET—5-room modern house, Hermosa Beach, $35 per. Particulars, KARL LANGER, 427 Buena Vista Street.

TO LET—Redondo Beach, 5-room furnished flat, accommodate 6, rent reasonable. 624 W. 45TH ST., Los Angeles. Phone 294842.

TO LET—Hermosa Beach, furn. 3-rm. cottage, light, gas, water pd. $10. [illegible]

TO LET—Write Long Beach Tent City for prices. Cozy, clean housekeeping tents.

TO LET— Or Lease.

Miscellaneous.

FOR LEASE—
WILL BUILD TO SUIT
HAVE CLIENTS WHO WILL BUILD A BUILDING TO SUIT YOUR REQUIREMENTS ON THE FOLLOWING STREETS
FIGUEROA AT PICO.
SEVENTH ST., NEAR FIGUEROA.
FIGUEROA, CLOSE TO EIGHTH.
THE RENTS ARE REASONABLE. LONG LEASES.
CALL C. V. SIMPSON,
W. M. GARLAND & CO.,
745 SOUTH SPRING STREET.
MAIN 563. 10080.

FOR LEASE— WILL BUILD WAREHOUSE OR FACTORY. Building of 10,000 sq. ft. Class "C" five-year lease at $275 per month; adjoining tenants paying more. Close-in property. Let's talk it over. R. C. MITCHELL COMPANY, 60817. Suite 618 Van Nuys Bldg.

TO LET—Modern fireproof bldg., 50x82. Electric car installed. Long lease to desirable tenant. Owner, 130 E. 25TH ST.

Stores and Shops.

TO LET—Storeroom, good location. Rent reas. 2104 W. 11TH. WIL. 8077.

TO LET—Store, 2614 W. Pico, only $75, worth $100. McGARRY, 11262.

TO LET—PICO ST., 724 W.—Store (small), fine business dist. Phone PICO 424.

TO LET— Or Lease.

Stores and Shops.

TO LET—
VERMONT AND JEFFERSON
STOREROOM FOR HABERDASHER, SHOE REPAIRING, BARBER SHOP, CLEANING AND PRESSING SHOP, ETC.
RENT—$50 MO.
FRANK MELINE CO.
4338 S. VERMONT AVE. PHONE 269-777.

TO LET—Cement basement 20x140, under TIMES BRANCH OFFICE, 621 S. SPRING ST. Alley in rear. Desirable for storeroom or light repair shop. Inquire of TIMES BRANCH OFFICE manager at above address.

FOR LEASE— EAST SIDE WAREHOUSE ON LOS ANGELES ST. 55x90 ft., with basement and good freight elevator. Fine for wholesale machinery or supply house. Reasonable rent. Let's talk it over. R. C. MITCHELL COMPANY. Ask for Mr. Daniel when you Phone 60817. Suite 618 Van Nuys Bldg.

TO LET OR TO LEASE—
We have a high-class location for meat market. We believe it to be the best in the city. Call and see us. THE GUARANTY BUILDERS, 1020 Stock Exchange Building.

TO LET—Modern showroom and garage; 40-ft. frontage, on Pico between Olive and Hill, by about 100 ft. depth. Mezzanine office floor. Especially adapted for automobiles, tires, batteries or accessories. Full commission to agents. Apply owner, 318 CHAPMAN BLDG. Ph. 62186.

TO LET—Conveniently arranged storeroom 25x60, in modern building. Rapidly improving district just out of congested traffic. Suitable for wholesale or retail business, long or short lease. 1119 SOUTH LOS ANGELES STREET. Phone 15468.

FOR LEASE—A 20-foot store on west side of BROADWAY, between 8th and 9th. A wonderful opportunity for a jewelry, shoe or music store or other suitable lines. See MR. [illegible], 620 S. MAIN. MAIN 2783.

TO LET—Beautiful large new corner store in good location on Sunset blvd. Reasonable terms to right tenant. Excellent for drug or grocery store. CAMPBELL & DeBRAY, 2858 Sunset Blvd.

TO LET—3 new brick stores, just completed, 4617-19-21 South Vermont ave., 18x60 each, suitable for any business. Rent $55. Phone OWNER, 67812.

TO LET—Large corner store, with or without living-rooms. Santa Monica and Hoover. Good terms. Owner, WILSHIRE 1164.

FOR LEASE—storeroom, $150 per month. New building in wholesale district, now ready for occupancy. J. W. LEWIS CO., 518 Security Bldg. 13841.

TO LET—STORE 25x60 ON CORNER OF VENICE BLVD. AND 7070 MOTOR AVE. PALMS. BEST LOCATION. JOHN R. JOHNSON, BOX 55, PALMS, CAL.

FOR LEASE—Corner storeroom in wholesale district, very prominent location. Immediate possession. J. W. LEWIS CO., 518 Security Bldg. 13841.

TO LET—Meat concession to let in one of Sam Seelig's Markets. Call MR. STEWART, 1825 Palmetto st.

TO LET—Concession for meat market in Daley's store. THE FEDERAL GROCERY CO., 732 Terminal st., Los Angeles.

TO LET—FINEST LOCATION IN CITY FOR CLEANING, REPAIRING OR TAILORING. CHEAP RENT. 567405.

TO LET—Storeroom 30x35, cement floor, very light, lease, suitable for mfg. Also store, 14x35. 988 S. GRAND AVE.

TO LET—Store and modern flat, also vegetable stand, faces two streets. Call at 3720 GLASSELL AVE. Phone 68244.

TO LET—Store, E. 25th st., opposite Hollmen Pank; living quarters. 1021 E. 25TH STREET.

TO LET—Bakery, brick oven, $35 month. Owner, 4504 S. GRAMERCY PL. Phone Ver. 547.

TO LET—Store, good loc. for fine business. 5102 N. MAIN. Cheap rent, long lease. HOLLY BLVD. Holly 3782.

TO LET—OLIVE ST., 809 S., storeroom and 40, $130 mo. Owner. Phone MAIN [illegible]

TO LET—Large store room, cheap. 5351 SOUTH PARK AVE.

TO LET—Modern stores, $121 Arlington. $20. 3411½ Arlington. $35. At W. Jeff.

TO LET—Lunch counter, downtown, cheap. 400 S. HILL.

TO LET—Store, good for any business. $25. Good location. 2620 S. CENTRAL.

TO LET—Store on Sunset, good location for drug. Call 1824 SUNSET.

TO LET—Store, Pico, near Flower. MR. MARSHUTZ, owner, 327 W. 7th st. 65732.

Offices and Desk Space.

TO LET—5 large offices, unfurnished, light and airy, including all modern appointments [illegible] Second floor of beautiful brick building just completed at southeast corner [illegible] and Vermont Ave. Between the Wilshire and Hollywood districts and in close proximity to Municipal health resort, S. B. U. C., Christian College and Como Art Studios. On Vermont and Hollywood yellow car lines. Ideal location on busy transfer corner. Offers big opportunity to medical group, hairdressing and beauty specialists, high class dressmaker, etc. Term lease. Phone owners, 767208; 596736.

TO LET—
Tenth and Dewey.
Beautiful new building, wonderfully located for doctors or dentist. First month free. See to appreciate.
BORDEN & COMPANY,
635 Pacific Finance Bldg. Bdwy. 8868.

TO LET—By lease, owner, without profit, $300 per month. Large office on second floor, in one of our principal downtown office bldgs. 2000 square ft. floor space; one of the most beautiful offices in Los Angeles. Paneled in mahogany with tile floor. Formerly occupied by a bank. Call MR. VAN HORN, Bdwy. 1026.

TO LET—Eastern manufacturing concern has an office in class A office building on Broadway, near 5th and wishes to sublet half of this to any reasonable person; this includes use of desk and up-to-date modern fixtures, typewriter and phone. Call owner. 68122.

TO LET—Private office with desk space for 4 to 6 people with use of lobby. Office light and airy, in the Junior Orpheum Bldg. 9th and Hill. Rent reasonable. Call 66866. 301 Junior Orpheum Bldg.

TO LET—14x20 FURNISHED OR UNFURNISHED office at leased cost. Share phone and stenographer. 431 I. W. HELLMAN BLDG. 14664.

TO LET—Large light room, 600 square feet, suitable for office and light manufacturing, near elevator, in Class A bldg. 718 UNION LEAGUE BLDG.

TO LET—One-half of double office; very pleasant room; would like to have tenant share stenographic expense. Phone 61204. 1017 VAN NUYS BUILDING.

TO LET—PART office, new bldg., telephone, stenographic service if desired. MISS PERCIVAL, 821160, 536506. Jr. Orpheum Bldg.

TO LET—Large rooms, suitable for offices or workroom. 4 WINDOWS. NEWLY DECORATED. Best location. $40 per mo. 133 N. MAIN.

TO LET—Furnished office, $25, telephone; typewriter. 507 CHAMBER COMMERCE BLDG.

TO LET—Doctor, dentist office, 10th and Vermont, over drug store; also living apts. Apply 534 W. PICO.

TO LET—Office partitioned to give two private offices and ante-room. High-class bldg. Rent reasonable. 456 S. SPRING, Rm. 402.

TO LET—Suite of 2 or 3 outside offices in California Bldg. Immediate possession. Call 320 CALIF. BLDG.

TO LET—Small outside furnished private office, use of phone and steno. 1004 WRIGHT & CALLENDER BLDG., 4th-Hill.

TO LET—San Fernando Bldg. Room 300 to let, desk. Private phone.

TO LET—Desk space in suite. $17.50. 1125 CENTRAL BLDG. 67985.

TO LET—Offices with showcase on street. Call 539 S. BROADWAY.

TO LET—STORY BLDG., RM. 222, desk space, high-grade office, agreeable associates.

TO LET—Shop for Shoemaker. Best location on Pico. 3069 W. PICO.

TO LET—Rolltop desk, $3. Phone service. 536 CHAMBER COMMERCE BUILDING.

TO LET—Front office, cheap. 4th and Bdwy. Call 307 O. T. JOHNSON BLDG.

TO LET—Desk outside sunny room with phone, $12.50. 428 DOUGLAS BLDG.

TO LET—Best desk in nearly furnished office $18. 512 GRANT BLDG.

TO LET—At once short term, 2 fully equipped office rms. 707 HIBERNIAN BLDG.

TO LET—Large front rm. for doctor or bus. man; reas. rent, ph. 1509-A S. MAIN.

Industrial and Business Pty.

FOR LEASE—
WILL BUILD TO SUIT.
Twenty-five Thousand Square Feet.
Santa Fe, S. P. and U. P. trackage.
Frontage on 2 streets; long lease.
J. W. LEWIS CO.
518-519 Security Bldg. Phone 13841.

TO LET—Experimenters—Inventors, space in first-class machine shop in heart of manufacturing district. CAPELL MECHANICAL LABORATORY, 409 S. San Pedro st. Tel. 66630.

TO LEASE—Large, airy loft, 60x80, near 6th and Figueroa. Suitable for dance hall or manufacturing business. Phone OWNER, 62696 or Main 5567.

TO LET—Brick building, 70x100, suitable for light manufacturing or garage. Apply 201 W. 31ST ST. 20607.

TO LET—Northwest corner of 13th st. and Santa Fe Ave., approximately 5000 sq. feet for light manufacturing.

TO LET—Loft, about 2100 sq. ft. 530 S. L. A. ST.

TO LEASE—One acre with bldg. R.R. side track on property. McGARRY, 11262.

TO LET— Or Lease.

Industrial and Business Pty.

TO LET—NEW FACTORY BUILDING, 2500 square feet, acre ground; gas, water, electricity, fuel oil; suburban, near boulevard. Team track. Will give YEAR'S FREE RENT to reliable manufacturer, for immediate active use. Address OWNER, PK, box 423, TIMES BRANCH.

TO LET—FLATS, HOUSES, APTS.—With Furniture for Sale.

TO LET—6-rm. flat, furniture for sale by owner. 1026 GRATTAN ST. Wil. 8168.

TO LET—6 rms. and screen porch, with furn. for sale. Owner, 16490.

TO LET—Party going east, will sacrifice income flat furnished. 55572.

FURNITURE—HOUSEHOLD GOODS—For Sale, Exchange.

FOR SALE—AUGUST FURNITURE CLEARANCE SALE—Real bargains on all eastern furniture, large selection of living room furniture in latest designs and coverings, $150, davenports, now $90; 3-pc. suite, $240, now $175. Library, consoles, davenport and gate, leg tables tea wagons, mirrors, lamps spinet, desks, breakfast sets, large selection of rugs, complete eastern bedroom suites or separate pieces in walnut mahog., old ivory French grey, $750; suite now $525; $350 suite, now $225; 5-pc. walnut or mahog. suite, $175. Several styles in dining-room furniture to select from. All far below value. 9-pc. Italian walnut set, $265. Oblong table, 5 and 1 arm chair, $73; we save you nearly half downtown prices. KEIM FURNITURE STUDIO, 627 S. WESTERN AVE. Open Evenings.

FOR SALE—Reduced prices on all furniture this week; 3 floors of furniture; a fine selection; overstuffed sets in mohair, silk velour and tapestry, $500 sets for $275; separate cane, mahogany rockers and chairs; fiber furniture; 10-piece dining sets; separate tables and chairs; rugs; bedroom sets; 20 different styles to select from; smoking sets, desks, studio and refactory tables, all sizes; lamp shade, standards; tabourettes, tea wagons, gas ranges, ice boxes, kitchen chairs; mahogany, fiber, oak and maple chairs; your own price; call at once. MOODY FURNITURE CO., 1507 W. 6th st. Phone 53819.

FOR SALE—FURNITURE FACTORY
WILL SELL DIRECT
BREAKFAST SETS $29.50.
We are also complete house furnishers.
FRENCH GRAY BEDROOM SET...$ 43.75
5-PC. WALNUT BEDROOM SET... 115.00
GEN. WILTON RUG 9X12 .... 47.50
GEN. WALNUT DINING SET 55.00
HI OVEN GAS RANGE 34.50
WASHINGTON FURNITURE MFG. CO., 1506 S. MAIN. PHONE 22983.

FOR SALE—Before buying see the I. & C. FURNITURE SHOP and showrooms. We are offering our fine class merchandise at a big sacrifice; the prices will positively surprise you; complete line walnut, mahogany and ivory bedroom furniture; walnut and mahogany dining sets; overstuffed sets in mohair, velour and tap. coverings; big selection French Wilton rugs, lamp shades, mirrors, odd pieces, gas stoves; ice boxes; all kinds fur. made to order. 3222 W. Washington. Open even.

FOR SALE — ALL COTTON 40-LB. ROLL-EDGE MATTRESSES, $8; STEEL-LINK SPRINGS, $4.25; STEEL BEDS, 2-INCH POST, $5.95; REFRIGERATOR, RUGS, DINING-ROOM SETS, LIVING-ROOM SETS AND GAS RANGES, NEW FURNITURE ONLY. LOWEST CASH PRICES. HERBERT COHEN, 127-129 S. SPRING.

FOR SALE—I have sold my home and greater part of my furniture, still have some articles left that may interest you. A beautiful overstuffed davenport, dining-room set of 6 chairs and table in genuine mah. One gas range, hardly used. I ask dealers to stay away. 220 N. PLYMOUTH BLVD.

FOR SALE—Handsome ivory twin beds with fine springs and mattresses. Ivory chiffonier, $12.50; ivory dresser, $17.50; brass bed, springs and mattress, $17.50; white breakfast set $17.50. 3621 MAGNOLIA. 25736. Other furniture.

FOR SALE—High-grade upholstered furniture at reasonable prices. All work guaranteed and consists of all hair. Estimates cheerfully given. WESTPHAL UPHOLSTERING CO., 2659 W. 9th St., near Vermont Ave. 561086. Formerly of Davis Uphol. Co.

FOR SALE—Dining set, two tone Queen Anne style with chairs to match, $45. Beautiful American walnut bedroom set consisting of bowfoot bed, dresser, vanity bench, chiffonier and rocker, $210, worth $600, or we will sell by piece. Call 606 NORTH WESTERN.

FOR SALE— BUY MATTRESSES DIRECT FROM FACTORY. 40-LB. ALL-COTTON MATTRESS, $8.50. 35-LB. PURE SILK FLOSS, $17.50. ANGELUS MATTRESS CO., 3000 S. SAN PEDRO ST. SOUTH 5280.

FOR SALE—High grade furnishings of 5 room bungalow; mahogany 3-piece parlor set, $100; Italian walnut dining set, walnut and ivory bedroom set, console table and mirror; floor lamps; Windsor chairs. Good rugs. 242 W. 58TH ST.

FOR SALE— FOR RENT. FOLDING CHAIRS, COTS, ETC. FOR RENT OR SALE ANY QUANTITY. LOU [illegible] PICO 468. 1436 S. MAIN.

FOR SALE—60 rooms of mahogany apartment or hotel furniture, including dishes, linen. Must be sold to close an account. See goods at 2006 S. GRAND AVE. Will sell in lots to suit.

FOR SALE—SIMMONS STEEL BED, TWO-INCH POST, $9.75. 5-PIECE BKFST. SET, $40. PEABODY-SMITH-GRAYSON, VER. 8811. 4606 S. WESTERN AVE.

FOR SALE—Gas range, white splasher, $25; ivory bed, $8, 9x12 rug, $30, ice box, $12.50. Lots of more furniture cheap; will sell by piece, come immediately. 606 NORTH WESTERN.

FOR SALE — EVERY DAY A BARGAIN DAY. MADE TO ORDER. Chairs or rockers, $22.50. Davenports, $52.50, tapestry or velour. HOME UPHOLSTERING CO., 2025 W. Pico, near Alvarado.

FOR SALE—Flemish oak dining-room set, consisting of six chairs, table and buffet. Price $50 if sold at once. Call at 607 NORTH VINE ST.

FOR SALE—Solid mahogany vanity dresser, $60; 3-piece velour overstuffed set in fine grade velour, $95. Mahogany writing desk, $12.50. 5067 HOLLYWOOD BLVD.

FOR SALE—Dresser, brass bed, mir. $14; chairs, new, $1.85; bk. racks, $2.50; lib. table, $5.50; Buck side ov. range, new, $37.50. 727 W. 3RD ST.

FOR SALE—54-inch Wm. & Mary dining-room set like new, only $90. 9x12 Wilton velvet rug, fringed, $35. Call 5067 HOLLYWOOD BLVD.

FOR SALE—Overstuffed living-room, walnut D.R. B.R. fur., davenport and end tables, rugs, lamps, stoves, sold from my house, at lowest prices. 4911 J. NORMANDIE.

FOR SALE—Ivory bedroom set, $45; dining set, with high back chairs, genuine leather seats, $60; floor lamp and shade, $18. Call 606 NORTH WESTERN.

FOR SALE—R. H. Hoag, manufacturer furniture and reed pieces. Carry full line. Save nearly half downtown prices. Call, judge for yourself. 2417 JULIET ST.

FOR SALE—Elegant oblong walnut dining table, blue-seat chairs, $58.50. High grade 8-pc. walnut bedroom set, bow bed, etc. All or separately. 9 to 9, 922 W. 16TH.

FOR SALE—Beautiful 5-piece ivory bedroom set, sacrifice $45; also high oven gas range, white enamel splashers, $30. Call 5067 HOLLYWOOD BLVD.

FOR SALE—Furniture of 5 rooms, complete, for $800. Davenport, library table, ivory bedroom set. Leaving city. MUST SELL. 418 W. 42ND ST. West 4780.

FOR SALE—New furniture for four rooms, complete. Terms, $27.50 down, $3.50 per week; total cost $257.50. Inquire 737-41 S. HILL ST., dealer.

FOR SALE—Furn. uph. Save middleman's profit. We can build to your ord. Davpts., chairs, rockers, with guar. wkmnshp. Tapes. vel. $120. 808 W. JEFFERSON. 271919.

FOR SALE—Entire furnishings beautiful 4-room flat; flat may be retained if desired. 2705½ DALTON, W. Adams section.

FOR SALE—1 mahogany Victrola and records, 1 fringed Wilton carpet, 8.3x10.6; 1 oak rocker. 720 W. 50TH ST. No dealers.

FOR SALE—Reed baby buggy, $18, cost $35; rug 10½x17 ft., $60, cost $175. No. 100 SUNSET BLVD., Beverly Hills.

FOR SALE—Why pay more. Elegant 5-piece, French grey or old ivory bedroom set, $45. 922 W. 16TH. Open 9 to 9.

FOR SALE — We have $125 credit with wholesale upholstery house; will save you money. Phone PICO 5600.

FOR SALE—HAVE 4, 9x12 TURKESTAN WILTON RUGS FOR QUICK SALE. $47.50. CALL 4328 MONETA AVE.

FOR SALE—New ivory 3-piece bedroom set $45. Ivory breakfast set, $19.50. Simmons beds, $9.85. 5325 MONETA.

FOR SALE—AN ANTIQUE HEPPLEWHITE SIDEBOARD. A COLLECTOR'S PIECE. $750. CALL PHONE WIL. 8098.

FOR SALE—Will sacrifice beautiful furnishings of entire 4-room flat, best condition. Phone 596086, 4630 MAURERT. No. agts.

FOR SALE—Chinese rugs, new, ¼ retail prices. Leaving city. Private party. Ph. HOLLY 3760.

FOR SALE—Electric cook stove, practically new, a real buy, cost $185 for $60. 540 EAGLE ROCK AVE. Gar. 631.

FOR SALE—Attractive, quartered oak furniture, complete for two offices, also rugs. Barg. for quick cash. 300 Grosse Bldg.

FOR SALE—Ivory bed, full size, with cane insert, springs and mattress, $35; like new. 3868 S. HARVARD BLVD.

FOR SALE—Reed library table, $18.50; new design. Save by buying from Factory. 208 S. WESTERN AVE.

FOR SALE—6-pc. ivory bedroom suite, $45; flat top desk, $22; new chairs, $1.25 ea. ROBB & PHILIPS, 128-130 No. Spring St.

FOR SALE—Your choice of any used 4-burner stoves. Estate. Reliable, $15, etc., $12. 2305 S. GRAND.

FOR SALE—40 DETROIT JEWEL GAS RANGES, AT SACRIFICE THIS WEEK ONLY. 1827 CENTRAL. SOUTH 1765-W.

FOR SALE—By owner, cheap for cash, 3 rms. furn. Late style. WIL. 5387, bet. 2-5.

FOR SALE—Bed davenport in dark mission, $40, also table. 130 N. MARIPOSA.

FOR SALE—Large Loyd baby carriage, good cond., $35. 409 PALM ST., El Segundo.

FOR SALE—Dining, liv., bedrm. furniture, rockers, rugs. 1000 SUNSET BLVD., REAR.

FURNITURE—HOUSEHOLD GOODS—For Sale, Exchange.

FOR SALE—
SPECIAL REDUCTIONS.
BUY NOW.
EVERYTHING FOR THE HOME.
Large selection of living-room furniture in newest designs, mohair, velour and tapestry coverings to select from; pillow-arm davenport, $100; best construction; library console; davenport and gateleg tables; mirrors; lamps; bedroom suites in walnut and mahogany; including large vanity, chifforobe, dresser and bow-end beds; exceptionally handsome hand-decorated suits, latest designs; large assortment dining-room suites; mahogany and walnut, all periods. Be sure and see our new Italian suites.
COLONIAL ART FURNITURE CO.,
2316 S. Figueroa st. 20647.

FOR SALE—3-piece living-room set in reed, $49.50, factory price. 203 S. WESTERN AVE.

FOR SALE—New ivory bedstead, dresser, chiffonier and chair; all for $49.85. WESTERN DEPT. STORE, 229 S. Bdwy.

FOR SALE—Ivory bedroom set, rug, kitchen and glassware, dishes, cheap. Private party. 426½ EAST 51ST ST.

FOR SALE—Sonora phonograph, many records, duofold, 2 rugs, rocking chair. 1500 S. VERMONT.

FOR SALE—At sac., nearly new davenport, chairs, table, lamp, din. table, chairs, ivory and walnut bedroom furn. 2634 W. 18th.

FOR SALE—Entire furnishings of 4-room flat, including player piano. Flat for rent. HOLLY 1022.

FOR SALE — GENERAL HOUSEHOLD GOODS. 905 W. 19TH.

FOR SALE—Gas range, perfectly new, 705 W. 41ST PL. 235411.

FOR SALE—Royal Axminster rug, perfect condition. Call 2068 WEST 27TH. 78377.

FOR SALE—Leaving city. Must sell hardwood breakfast set, with buffet. 51592.

FOR SALE—Furniture, rugs, by private party. No dealers. 506 N. EL CENTRO.

FOR SALE—SEW. MACH., AT WAREHOUSE, 316 COMMERCIAL ST. A-1 CONDITION.

FOR SALE—11x13 French Wilton rug, lea. couch, very cheap. 3657 ARLINGTON.

FOR SALE—Reed Art made to your design, factory prices. 203 S. WESTERN AVE.

FOR SALE—Furniture stock, must be sold. See today. 3015 W. PICO.

Furniture, Household Goods at Auction

FOR SALE—
AUCTION.
Entire furnishings of a ROOMING-HOUSE at 820 S. Spring St., consisting of 35 rooms, will be sold at Public Auction to the highest bidder, Friday, August 11th, at 1 p.m. This is an exceptionally clean lot of good medium-priced furniture, consisting of beds, springs, mattresses, dressers, center stands, chairs and rockers, rugs, curtains, etc. Entrance on Main St., at 819½ S. Main.
W. DWIGHT HAMMOND, Auctioneer,
821821 and 67870.

FOR SALE— AUCTION.
Friday, August 11, 9:30 a.m.
4506 S. Main St.
Regular weekly auction, high-grade, medium and cheap furniture, house full of all kinds of furniture, most everything for home, hotel or apartment. Special at 2:30 p.m., Kimball rosewood case piano. "Remember, the highest bidder takes the goods at all our sales regardless of the price."
Yours for Honest Auctions.
COL. C. F. CALHOUN, Auctioneer.
South 4565-W.

AUCTION!
FRIDAY, AUG. 11TH, 9:30 A.M.
3215 SO. CENTRAL AVE.
The entire stock and equipment of 2nd hand miscellaneous store such as clothing, men's suits, shoes, tools, bric-a-brac, furniture—a big lot of miscellaneous goods. Be there early, lots of junk, everything sold in lots to suit buyers.
DEALERS TAKE NOTICE!
SECURITY AUCTION HOUSE.
J. P. JOYCE, AUCTIONEER.
Phone, office, So. 3143, Res. 53144.

FURNITURE—HOUSEHOLD GOODS—Wanted.

WANTED — FURNITURE & FURNISHINGS of every description, rugs, musical instruments, linens, bric-a-brac, "DOMESTIC, ORIENTAL or ANTIQUE," $1 to $25,000. No quality TOO GOOD or TOO CHEAP. No quantity TOO LARGE or TOO SMALL. I pay SPOT CASH on day and hour at your convenience. YOU WILL BE PLEASED WITH MY METHODS OF DOING BUSINESS. LEWIS S. HART, 65196 or 61584.

WANTED—Furniture. Do not sacrifice your furniture. We take furniture of the better grade to be sold on consignment, or will buy it for spot cash; we will get you more money for your complete home or single pieces; liberal cash advancement if necessary. Professional appraisement made. Phone today. 12168. KEMP & BALL, Auctioneers, 162-164 W. Pico.

WANTED—Do not give your furniture away. I need it to furnish my apartments and bungalows; phone me and I will pay you the price you ask. 21549.

WANTED—Have you furniture for sale? Call W. DWIGHT HAMMOND, Auctioneer, 1058 S. Main st. Phone 67870. We pay the highest cash price.

WANTED—You want to sell your furniture, we want to buy; give us a chance to figure it. We pay top market prices. VER. 481.

WANTED—Privately, the furniture and furnishings of a complete home, including linens, drapes and silverware. Will pay all cash. 586250.

WANTED—C. F. CALHOUN & CO., AUCTIONEERS, PAYS TOP PRICES FOR YOUR USED FURNITURE. SO. 4565-W.

WANTED—We pay highest prices for fine old violins and cellos, also bows. SOUTHERN CAL. MUSIC CO., 332 S. Bdwy.

WANTED—I have just bought a house and need 6 rms. of furniture. Will consider single pieces. Phone BOYLE 3063.

WANTED—Will buy your furniture for cash or sell it for you on commission in 36 hours. CLARK, 821821.

WANTED—FURNITURE, RUGS, DISHES. WILL PAY CASH. ALL IT'S WORTH. SOUTHWEST AUCTION HOUSE, SO. 186.

WANTED—BY YOUNG COUPLE, 4 ROOMS FURNITURE. WILL CONSIDER PIECES. 271567.

WANTED—Young couple want 5 or 6 rms. of furniture or single pieces. Kindly call SO. 4020-J and pay cash.

WANTED—FURNITURE FOR 5 ROOMS, COMPLETE OR SEPARATE. CALL AFTER 5. 269288.

WANTED—Please don't sell your furniture before calling MR. CASH. 28480.

WANTED—Furniture 4 or 5 rms. or more. Will buy separately. SOUTH 7169-W.

WANTED—4 rooms furniture; buy complete or separately. 75550; evenings 55456.

WANTED—To buy antiques, furniture, rugs, etc. A. R., 7060 Holly Blvd. 577874.

WANTED—I need furniture, rugs, dishes, 5 rooms; will buy all or separately. 769041.

WANTED—To buy furniture of a home. Am no dealer. 62705. 52465.

WANTED—Furniture, any amount. We pay cash. SECURITY AUCTION. S. 3148.

MUSICAL INSTRUMENTS—For Sale, Exchange, Etc.

FOR SALE—Art Model used Aeolian player piano, made by the manufacturers of the Steinway Duo-Art Reproducing piano, will be sold at a mere fraction of its real worth. $295 will take it. 2½ years to pay. PLATT MUSIC CO., 622 S. Bdwy. Open until 9 p.m.

FOR SALE—$27 cash will swing the best piano bargains in Los Angeles, small balance easy terms, no cartage or storage on this fine used mah. upright. CROCKER STORAGE CO., 655 Crocker st. 1 block east 7th and San Pedro.

FOR SALE—Must dispose of stock before 1st of September. Every piano must go. Uprights from $65 up; players from $195 up; grands from $550 up. Terms as low as $1.50 per week. PACIFIC PIANO CO., 730 W. 6th st. Open evenings until 9.

FOR SALE—Used Mason & Hamlin upright, in perfect condition. Will sacrifice, price $265, terms $5 per month. PLATT MUSIC CO., 622 S. Broadway. Open until 9 p.m.

FOR SALE—PLATT'S REMODELING SALE. Buescher, Conn and King cornets, trumpets and trombones, slightly used, as low as $35. Easy terms. Free lessons. PLATT MUSIC CO., 622 South Broadway. Open evenings.

FOR SALE—Magnif. mah. Steinway Baby Grand used, in perfect cond. Will sacrifice this gem for less than half its retail price, $745. $8 per month. PLATT MUSIC CO., 622 S. Broadway. Open until 9 p.m.

FOR SALE—Beautiful used Chickering upright piano, fine condition, $210; terms, $1.50 per week; rent $5 per month. PACIFIC COAST PIANO CO., 730 W. 6th st. Open evenings until 9.

FOR SALE—Genuine Chickering upright. Used, $219. Will rent at $2.50 per month for six months and apply rent on purchase. PLATT MUSIC CO., 622 S. Bdwy. Open until 9 p.m.

FOR SALE—A large variety of good upright pianos for rent, $1 a month and up. CROCKER STORAGE CO., 655 Crocker st., 1 block east 7th and San Pedro.

FOR SALE—Fine used player, mahogany case, $185. 15 rolls free. Terms $2 per week; rent $6 per month. PACIFIC COAST PIANO CO., 730 W. 6th st. Open evenings until 9.

FOR SALE—Chickering used upright, $100. Good used German made upright, $108. mah. 88-note player piano, used, $245, and many others. 655 CROCKER ST. 1 block east 7th and San Pedro.

FOR SALE — Used Knabe 88-note player piano, as good as new, $488. Also Kranich & Bach, Cir. Wal. 88-note player piano, fine condition, $376, $6 per mo. PLATT MUSIC CO., 622 S. Broadway. Open until 9 p.m.

FOR SALE — Sonora cabinet phonograph, 40 records, $75. Storage, 437 S. HILL.

TO LET—Emerson piano, $3; Chickering, $4; Steinway, $5. Storage, 437 S. HILL.

TO LET—Phonographs, $2 to $5 monthly. Musical Instrument Storage, 437 S. HILL.

FOR SALE—88-note player piano, $250. Cost new $800. STORAGE, 437 S. Hill.

FOR SALE—$200 Vitanola, new, and 30 records, $100. Storage, 437 S. HILL.

FOR SALE—Used Victrola and 60 records, $95. Call at STORAGE, 437 S. Hill st.

MUSICAL INSTRUMENTS—For Sale, Exchange, Etc.

FOR SALE—
AT THE BROADWAY
The Bartlett Music Company disposed of its lease and fixtures at 607 W. 7th st. The balance of the musical instruments, etc., was taken over by The Broadway Department Store, and we are featuring this merchandise.
THIRD WEEK'S FEATURING
NEW GRAND PIANO FOR AS LITTLE AS $545.
MAKE INITIAL PAYMENT AND THEN PAY $14 A MONTH.
NEW PLAYER PIANOS
ON TERMS AS LOW AS $10 A MONTH.
EIGHTH FLOOR
THE BROADWAY DEPT. STORE,
FOURTH AND BROADWAY.

FOR SALE—
25% to 50% off.
This is an opportunity to buy a player piano or grand at a price and terms so low that most anyone could afford. We must move our stock to enable the workmen to remodel our store.
A Few of the Remarkable Bargains:
Steinway Grand, used .... [illegible]
Knabe upright, used .... [illegible]
Mason & Hamlin, upright used .... [illegible]
Kranich & Bach player, used .... [illegible]
Aeolian player, used .... [illegible]
Decker Upright, used .... [illegible]
Steger player, used .... [illegible]
And many others. Terms as low as $1 per week.
PLATT MUSIC CO.
622 S. BROADWAY
Open Night Till 9.

FOR SALE—Platt's remodeling sale offers great saxophone and band instrument bargains in shop worn, sample and used instruments. Conn saxophone, $50; buffet saxophone, $45; alto saxophone, $50; Conn gold cornet, $36; Conn baritone, $35. Conn, King and Buescher trombones, $35; Albert system clarinet, $18.50, 200 other equally great bargains. Send for bargain list, naming instrument desired. EASY TERMS. FREE LESSONS. Open evenings. PLATT MUSIC CO., 622 South Broadway.

FOR SALE—
NEW VIRTUOLO PLAYERS, $495.
Made and guaranteed by one of America's oldest manufacturers; equipped with transposing device, and is remarkably easy to play. May be had in mahogany, walnut or oak. Two and one-half years to pay, while you play.
B-A-R-N-E-S M-U-S-I-C C-O-M-P-A-N-Y,
231-233 South Broadway,
Phone 10785. Opposite City Hall.

FOR SALE—$10 DOWN, $2.50 A WEEK.
NO INTEREST.
DELIVERS ANY NEW PIANO INCLUDING BENCH TO MATCH DURING OUR AUGUST PIANO SALE. FREE DELIVERY.
INTERNATIONAL MUSIC CO.,
329 WEST 3RD ST. OPEN EVENINGS.

FOR RENT—RENT—RENT.
Pianos $1 per month and up.
Players $2 per month and up.
Grands, $5 per month and up.
All in good condition.
Rent can be applied against purchase within 6 months. Open nights till 9.
PLATT MUSIC CO., 622 S. Broadway.

FOR SALE—New duet piano benches for that piano of yours. Prices for the Department Managers' Sale lowered to $11.75. Mahogany or walnut finish. Take your choice.
EIGHTH FLOOR
MUSIC AUDITORIUM SALESROOM
THE BROADWAY DEPT. STORE
FOURTH AND BROADWAY.

FOR SALE—USED PIANOS AND PLAYERS. We nearly always have a good stock of used pianos and player pianos of various makes and in various styles and conditions—all guaranteed and offered at reasonable prices and terms.
B-A-R-N-E-S M-U-S-I-C C-O-M-P-A-N-Y,
231-233 South Broadway,
Phone 10785. Opposite City Hall.

FOR SALE—SLIGHTLY USED SCHUBERT. This is a strictly modern, mahogany case, used but a short time, and we will guarantee same as new. Price was $475 new. Now this used piano may be had at $350 and on easy terms.
B-A-R-N-E-S M-U-S-I-C C-O-M-P-A-N-Y,
231-233 South Broadway.
Phone 10785. Opposite City Hall.

FOR SALE—PLATT'S REMODELING SALE offers an opportunity to buy [illegible] guitars for $9; $10 mandolins for $5.50; $12 ukuleles for $7.50; $25 tenor banjos for $12.50; $45 tenor banjos for $25. Same reduction on any priced instrument. Free lessons. Easy terms. PLATT MUSIC CO., 622 S. Broadway. Open evenings.

FOR SALE—PLATT'S REMODELING SALE. 25% to 50% REDUCTION ON NEW AND USED PHONOGRAPHS.
[illegible]
PLATT MUSIC CO., 622 S. Bdwy. Open ev'gs.

FOR SALE—New Victrola, outfits including ten 10-cent records, $107.50. Pay $6.50 a month.
EIGHTH FLOOR.
MUSIC AUDITORIUM SALES ROOM
THE BROADWAY DEPARTMENT STORE,
FOURTH AND BROADWAY

FOR SALE—
NEW $100 BRUNSWICK.
$10 puts a brand new model 200 Brunswick phonograph in your home; $8 a month pays for it. BARNES MUSIC COMPANY, 231 S. Broadway, opposite City Hall. Phone 10785.

FOR SALE—
VICTROLAS AND VICTOR RECORDS.
EIGHTH FLOOR, MUSIC AUDITORIUM SALES ROOM,
BROADWAY DEPARTMENT STORE,
FOURTH AND BROADWAY.

FOR SALE—Beautiful little baby grand for rent or sale; rent $8 per month; will sell $2.50 per week. PACIFIC COAST PIANO CO., 730 W. 6th st. Open evenings until 9.

FOR SALE—Electric reproducing upright, new, will sacrifice for $695. Terms as low as $8 per month. PACIFIC COAST PIANO CO., 730 W. 6th st. Open evenings until 9.

FOR SALE—Grand new bungalow 88-note full scale player piano. Carload shipment just received, only $395. Many different cases, $10 a month will buy them. CROCKER STORAGE CO., 655 Crocker st., 1 blk. east 7th and San Pedro.

FOR SALE—Phonographs. To close out several standard makes, new and used, at 25 to 50 per cent off during Remodeling Sale. PLATT MUSIC COMPANY, 622 S. Broadway. Open evenings.

FOR SALE—PLATT'S REMODELING SALE. $75 complete trap drum outfit, $35. Regular $35 snare drums, $20; $20 bass drums, $15. PLATT MUSIC CO., 622 S. Broadway. Open evenings.

FOR SALE—Phonograph outfits, 25 to 50 per cent off during our remodeling sale. Sold on terms or will rent. PLATT MUSIC COMPANY, 622 S. Broadway. Open evenings.

FOR SALE—Steger & Sons mah. player piano, bench and 50 rolls, new $[illegible] $5 per month. PLATT MUSIC CO., 622 S. Broadway. Open until 9 p.m.

FOR SALE—Genuine VICTROLAS at the Eastern price. Rent or sell style VI, $1 per week. PLATT MUSIC CO., 622 S. Broadway. Open evenings.

FOR SALE—Excellent piano, first-class make, very little used; will last a lifetime. Warranted. Price $300, terms if desired. Phone evenings, WILSHIRE 5428.

FOR SALE—75,000 copies late sheet music, less than ¼ price; 50,000 new Columbia records, as low as 5 for $1. BOSTON MUSIC CO., 410 S. Main St.

FOR SALE—Almost new full size cabinet style phonograph, with records. Original cost $140; $48 takes it. See MR. VELEY, 607 W. 7th St.

FOR SALE—PHONOGRAPHS RENTED, $1 MO. UP. WURLITZER, 607 W. 7TH ST., AT GRAND. OPEN EVES. TO 9.

FOR RENT—PIANOS.
$3 per month.
TAYLOR, 912 S. Hill. Bdwy. 898.

FOR SALE—WE RENT PIANOS $2, $3, $4 A MONTH. RENT ALLOWED ON PURCHASE PRICE. N. W. FISHER, 806 W. 9.

FOR SALE—Two carloads of pianos, rent $1 per month and up. Open evenings until 9. 730 W. 6TH ST.

FOR SALE—Knabe Ampico grand, for a very low cash price. Address W. box 88, TIMES OFFICE.

FOR SALE—$300 Tags sweet-tone $500 player, used carefully. Terms. 607 W. 7TH ST. Open eves. to 9.

FOR SALE—New Edison diamond disc, cost $295; bargain at $145. MR. SLOAT, 607 W. 7th St.

FOR SALE—Pianos rented, $1 mo. up. Apply rent on purchase later. 607 W. 7th St. Open eves. to 9.

FOR SALE—Genuine Klotz violin. Will exchange Steinway, Hamlin. MARCELL INN, Pasadena.

TO LET—Pianos in tune, new and used; good makes, one month or longer. MUSICAL INSTRUMENT STORAGE, 437 S. Hill.

TO LET—PIANOS—Parkinson Bros. 729 W. 8th st. PHONE 15393.

FOR SALE—150 pianos, $150 each. Coming from rental. Storage, 437 S. HILL.

FOR SALE—Phonographs (used) $10 and up. Terms 50c week. PLATT MUSIC CO., 622 S. Broadway. Open evenings.

RENT a genuine Victrola. Rental can be applied on purchase later. PLATT MUSIC CO., 622 S. Broadway. Open evenings.

FOR SALE—Sacrifice, Jacob Doll piano, like new, beautiful American walnut case. Make offer. 679 N. BRONSON.

FOR SALE—Fine phonograph with 50 records at sacrifice price. 1183 S. CRENSHAW. 72082.

FOR SALE—Will sacrifice my new $275 Victrola, $175 cash. 311 S. HOOVER. 558185.

FOR SALE—New tenor banjo, fine old Martin guitar. PHONE 21898, Apt. 203.

FOR SALE—Two fine old violins, very cheap. PHONE 209488.

FOR SALE—Saxophone, C Melody; good condition, cheap. LIN. 1070.

FOR SALE—Beautiful Columbia Grafonola. Cheap. 814 SAN JULIAN ST.

FOR SALE—Steinway piano, nearly new; used Chickering, $150. Storage, 437 S. Hill.

MUSICAL INSTRUMENTS—For Sale, Exchange, Etc.

FOR SALE—
USED UPRIGHT PIANOS $95.
Pay $5 a month.
Used Emerson Piano $124.
Pay $5 a month.
Used Aeolian Player $198.
Pay $6 a month.
Used Autopiano $238.
Pay $6 a month.
Used nickel in the slot Player $128.
Pay $5 a month.
EIGHTH FLOOR
MUSIC AUDITORIUM SALESROOM
THE BROADWAY DEPT. STORE,
FOURTH AND BROADWAY

FOR SALE—
NEW PIANOS $275.
New players, $10 a month payments. Our Department Managers' Sale is on. Prices and terms to conform with our other merchandise selling during this summer's lowered prices. Pay as low as $6 a month or more and secure the instrument of your choice while the opportunity is here.
EIGHTH FLOOR
MUSIC AUDITORIUM SALESROOM
THE BROADWAY DEPT. STORE,
FOURTH AND BROADWAY

FOR SALE—Artist model baby grand piano; full, rich tone. Just the thing for small apt. or bung. Sacrifice price, or will rent very low. WURLITZER, 607 W. 7th. Open eves. to 9.

FOR SALE—A fine little Chickering upright, used, $120. Good piano for student. Terms $1 per week; rent $3 per month. PACIFIC COAST PIANO CO., 730 W. 6th st. Opening evenings until 9.

FOR SALE—PLATT'S REMODELING SALE. 50% reduction on all violins. $12 violins for $6; $50 violins for $25. Free lessons; easy terms. PLATT MUSIC CO., 622 S. Broadway. Open evenings.

FOR SALE—Player piano or upr. placed in your home on trial free. Ask about our liberal offer. Special this week. Open eves. to 9. WURLITZER, 607 W. 7th st.

FOR SALE—Brunswick Bic Cabinet, new, and 60 records. $85. 437 S. HILL.

FOR SALE—One large set Deacon's Xylophone, very cheap. 148 S. MAIN ST.

FOR SALE—Piano, upright, $100, $4 monthly. Rent $2. 437 S. HILL.

MUSICAL INSTRUMENTS—Wanted.

WANTED—Cash paid for your piano or phonograph. 608 W. 9TH ST. Main 3921.

WANTED—Used phonograph, cabinet size. Cash for bargain. Phone WEST 1789.

WANTED—Piano, pay cash. Mail price and description to 2146 SUNSET BLVD.

MACHINERY, ALL KINDS—For Sale and Exchange.

FOR SALE—
NEW AND SERVICED
MONEY-MAKING MACHINERY.
Superior 26x6 Wood Planer $615
Fay & Egan 3", 2-drum sander $600
Cincinnati No. 3 Univ. Miller $775
16-inch Candey-Otto drill press $115
Clyde 25-h.p. gas dble. drum hoist ... $1550
Novo 4h.p. "Handy" builder's hoist ... $300
½ sack Stewart concrete mixer with power loader $580
SMITH-BOOTH-USHER CO.
10061. 228 Central ave. Main 2695.

FOR SALE OR EXCHANGE—Furniture factory equipment, also adapted for show cases, cabinet. High grade machy. 4000 ft. floor space; consider cash or exchange residence property. Phone before 10 mornings. MAIN 3848. APT 25.

FOR SALE—Carload new 2-in. line pipe, all or any part, 16c ft. ADAMS PIPE & SUPPLY CO., 1101 Haas Bldg. Phone Bdwy. 2064.

FOR SALE—REFRIGERATING MACHINERY in good condition; one 1-ton Cold Maker; one 1-ton Simplex, one 1-ton Stevens complete, high class. 2018 E. 7TH ST.

FOR SALE—Two 125-h.p. return tubular boilers, 125-lb pressure. N. E. McKEE, Bdwy. 238.

FOR SALE—Lathe, drill, grinder, saw, motor, line shaft, benches, etc. Complete outfit. 518 W. 57TH ST.

FOR SALE—Air compressors, new and used, for oil stations, garages, vulcanizing, spraying, painting. 304 S. San Pedro, M. 1794.

FOR SALE—2-horsepower Western Electric single-phase motor, 110 or 220 volts, good as new, $70. 8050 MONETA, Ver. 7321.

FOR SALE—Used gasoline pumps and air compressors, guaranteed. 212 W. PICO.

MISCELLANEOUS—For Sale.

FOR SALE— CASH REGISTERS. NATIONALS slightly used, all styles, guaranteed, at about half price; easy terms. Largest stock in the West. Electric coffee mills and meat choppers, adding machines. We buy, exchange or repair cash registers.
CASH REGISTER EXCHANGE,
Pico 3207. 408 S. Los Angeles St.

FOR SALE — Save the plumbing trust skinned a mile. [illegible] heater, installed, $[illegible]. New pipe, ½-in., 5c; ¾-in., 6c. All sizes of pipe already threaded, 10c thread; baths, sinks, etc. Open evenings. CAMPBELL PLBG. CO., 431 E. 7th st. Phone Pico 1084.

FOR SALE—
Used showcases, soda fountains, complete store equipment. Reduced prices.
New Downtown Show Room,
231 EAST 9TH STREET.
WESTERN SHOWCASE & FIXTURE CO.,
Factory and office, 925-935 E. 31st st.

FOR SALE—GAS RANGES.
Save middleman's profit on Detroit Jewels, Garlands, Angelus, Bucks and Reporters. New high ovens, $23.75.
Ranges repaired.
ANGELUS STOVE & RANGE WORKS,
2701 S. Vermont. Open eves. 72878.

FOR SALE — ABOUT 300 FT. SOLID OAK WAINSCOTING, ABOUT 5 FT. HIGH, INCLUDING 4 TWO-PANEL DOORS, PART OF FIXTURES IN STORE, IN 1ST-CLASS CONDITION. FOR FURTHER INFORMATION, PHONE 60837.

FOR SALE—An absolutely perfect solitaire weighing about 2 carats, set in an all-platinum mounting surrounded with sapphires and diamonds for $475. Could not be duplicated for double the amount. M. WEINSTEIN, 601 Title Guarantee Bldg.

FOR SALE—A diamond solitaire weighing 1 56-100 in a very fine diamond platinum mounting complete for $450, easily worth double. M. WEINSTEIN, 601 Title Guarantee Bldg.

FOR SALE—Scales. Special 10 per cent discount this week. New and rebuilt scales and Climax meat slicer, with computing scale attached. Easy terms. ANGELDILE SCALE AGCY., 650 S. L.A. st. Pico 2250.

FOR SALE—
BUTCHERS' SUPPLIES.
Refrigerators, display cases, meat blocks, cutting tables, etc. SOUTHWESTERN BUTCHERS' SUPPLY CO., 810 E. 7th st.

FOR SALE—1 duplex picture rack with 10 4x7 ft. panels, cost $250 new, will sell for $75. L. B. Art. Co. 15 Pacific Ave., LONG BEACH.

FOR SALE—High-powered rifle, will sacrifice, a 300 Savage, also 30 U. S. sport model, like new. Call 948 S. Olive, MR. TAYLOR.

FOR SALE—
A COLLECTION OF ANTIQUES.
Glass, porcelain and china. 612 OSTEGO AVE., Long Beach.

FOR SALE—NEW AND USED PLUMBING. WE INSTALL. TOILET SETS, GARBAGE CANS, GARDEN TOOLS AT BARGAIN. NOAH'S ARK, 600 E. FIRST ST.

FOR SALE — Plumbing material cheap; cast-iron bathtub, $25; sinks, $8; closet combination, $22.50. Apply at 520 CERES AVE. Phone 62581. Bdwy. 5284.

FOR SALE—A solid platinum bracelet set with 44 diamonds. A pick-up for $475. M. WEINSTEIN, 601 Title Guaranteed Bldg.

FOR SALE—Steiner Electric Meat Choppers, coffee mills, butcher supplies, refrigerators. All makes rebuilt; scales, registers, slicers. McPHERSON, 212 E. 9th.

FOR SALE— TENTS. TENTS. We sell them, we rent them; wall tents, auto tents, auto covers, camp equipment. Best and cheapest in city. 520 E. 1ST.

FOR SALE—REFRIGERATING MACHINERY in good condition; one 1-ton cold maker; one 1-ton Simplex; one 1-ton Stevens, complete; high sides. 2018 EAST 7TH ST.

FOR SALE—Best plumbing installed by competent plumbers at special prices. Phone 19750. 600 E. FIRST ST. Whitman Plumbing Company.

FOR SALE—A platinum wrist watch set with 35 diamonds, round shape, very fine movement for $175, easily worth $350. M. WEINSTEIN, 601 Title Guarantee Bldg.

FOR SALE—3 large cocos plumosa palm trees, 10 in. diameter, 20 ft. high. For particulars phone 18178. E. W. NELSON, moved immediately.

FOR SALE—Battery station equipment; necessary stock and equipment for first-class station. Cheap for cash. Call at 820 W. 3RD ST.

FOR SALE—Tents, auto covers, all sizes and weights. A tent that is a tent. DOWNIE BROS., INC., 640-42-44 San Pedro St., Bdwy. 3987.

FOR SALE—Potatoes, very choice. Direct to consumer. $1 per bag. JOHN T. DYK, 534 W. Pico.

FOR SALE—Complete coffee roasting equipment, all in perfect condition. Will sell cheap. 966 SUNSET BLVD.

FOR SALE—FERTILIZER, COW. MAKES OLD LAWNS GREEN. 1 PER SQ. YD. $1 PER SACK, DELIVERED. PH. 599378.

FOR SALE—Diamonds, jewelry and other personal property, nothing but bargains. MARKWELL & CO., 302 Cit. Nat. Bk. Bg.

FOR SALE—Used lumber, doors, windows, everything for building houses at lowest prices. L. A. WRECKING CO., 1349 E. 7th.

FOR SALE—Baby carriage in good condition. Cheap. Call 6825 FOUNTAIN AVE., Hollywood.

FOR SALE — TENTS AND CAMP EQUIPMENT AT LOW PRICES. NOAH'S ARK, 600 E. FIRST ST.

FOR SALE—"SCOTT'S" Roof Paints, 50c gal. for shingle and paper. SCOTT, the Roofer, 8211 Central. South 48.

FOR SALE—BIG BARGAIN, $35. For LIKLY used large steel wardrobe trunk. Cost $125. 108 S. BROADWAY.

MISCELLANEOUS—For Sale.

FOR SALE—
PAINT, 50c GALLON.
Special lot .... 50c gal.
Outside, all colors .... $1.00 gal.
Flat White .... $1.25 gal.
Best flat ever sold for $1.50
White or ivory enamel $1.50
Lead and oil, all colors $1.50
A good $3.00 value.
FREE DELIVERY.
PACIFIC PAINT & SUPPLY CO.,
608 E. 7th st. 11580.

FOR SALE—Shelving, 2 20-ft. store shelving, mahogany finish, sectional. Must be sold this morning. Call 1747 S. VERMONT.

FOR SALE—2 nearly new 9x12 Axminster rugs, also baby buggy. Call Sat. afternoon or Sun. 3461 MISSION RD.

FOR SALE—Complete I.C.S. course, will make terms. Must be sold this week. W. S. MORRISON, 126 S. Townsend.

FOR SALE—4-ft. redwood shelving, electric fixtures. 3107 Budlong ave. WEST 18.

FOR SALE—1200 gallons white enamel, any amt., $2 per gal. 304 E. 7TH ST.

FOR SALE—Second-hand shoe-store trunks, $4 to $12. Wardrobe, $17. 217 S. HILL.

FOR SALE—SLIGHTLY USED AUTOMATIC HOT-WATER HEATER. 61905.

FOR SALE—Special Rotspeed press. $45 with old iron. 613 S. SPRING.

FOR SALE—Spec. bargs. ca Natl. pressure cookers, used demonst. 523 W. 6TH ST.

FOR SALE—Or rent, invalid chairs. PERSONAL SUP. CO., 113 W. 3RD. [illegible]

FOR SALE—Fresh port and Muscat type grape juice, $3.25 gal. 4354 Sunset Blvd.

FOR SALE—Mauser telescope rifle, $45. 148 SOUTH MAIN ST.

FOR SALE—Revolving bookcase; also microscope. HOLLY 1470.

FOR SALE—Feather pillows, factory prices. ACME FEATHER WORKS, Main 1160.

Office and Store Equipment.

FOR SALE—
Soda Fountains, Show Cases, Store Fixtures of all kinds. New and used.
WESTERN SHOWCASE & FIXTURE CO.
New Downtown Showroom,
231 East 9th Street.
Factory & Office, 925-35 E. 31st Street.

FOR SALE—Office partitions, in good shape, at your own price. Also 3 or 4 rugs; small mahogany typewriter desk, 60-inch mahogany table, awning, 2 large signs, 2 large ceiling light fixtures. Lease on ground floor if you desire. 252 S. HILL STREET.

FOR SALE—
Used showcases, store, office and restaurant fixtures. PACIFIC SHOWCASE & FIX. CO., 412 E. 9th st. Main 4478. Successors to Whiting Store Fixture Co.

FOR SALE—Showcases, meat and refrigerator cases, restaurant counters and supplies, store fixtures. We exchange new for old.
SILVA FIXTURES CO., 418 E. 9th st.

FOR SALE — If you contemplate selling your fixtures or you want to buy store, office or restaurant fixtures, see us last and you will do best. RELIABLE FIXTURE CO., 134 N. Spring st. Pico 2658.

FOR SALE—California distributors Wood stock typewriters, selling, renting and repairing. L. A. DESK CO., phone 60081, 348-50 S. Hill.

FOR SALE—We specialize in rebuilt computing scales and cash registers. Everyone guaranteed; terms or cash. CALIFORNIA STORE FIXTURE CO., 349 S. Los Angeles.

FOR SALE—Dayton electric computing scales. Large refrigerator, 1 meat bl. Practically new. 714 S. BRAND BLVD., Glendale.

FOR SALE — SHOWCASES, SODA FOUNTAINS, NEW AND SECOND-HAND. WEBER SHOWCASE & FIXTURE CO., 816-818 S. LOS ANGELES ST. MAIN 9184.

FOR SALE—Store fixtures, suitable for dry goods or confectionery, shelving, counters, glass showcases. Price reasonable for quick sale. LINCOLN 2663.

FOR SALE—Roll-top desk, oak, size 60x32 inches, excellent condition. 4310 W. 7TH. 567700. H. A. MACKINNEY.

FOR SALE—Dollar savings on used office equipment. Desk exchange, 420 S. SPRING. Bdwy. 1592.

FOR SALE—SAFES. New and used. Always a good selection to choose from. HEALY SAFE CO. 712 S. Hill st.

FOR SALE—For bargain in new and used office furn., call Western Office Furn. Co., 754 S. Olive. Also buy and trade. Pico 873.

FOR SALE—And Wanted: Store fixtures, cash registers, safes. CALIFORNIA STORE FIXTURE, 349 S. Los Angeles st. 64929.

BRANCH bakery, light lunch counter, bargain for quick sale. Apply 4709 S. WESTERN.

FOR SALE—3-pump marble soda fountain; electric carbonator, stools and back-bar complete. Bargain. PHONE 280410.

FOR SALE—Cash register, Burroughs adding machine, Noiseless typewriter. 511 MERCANTILE PLACE.

FOR SALE—Fireproof office safe, good as new. 402 S. LOS ANGELES ST.

FOR SALE—12 showcases, scale, cash register, counters, cheap. 3605 S. MAIN.

SHOWCASES, new and used. National Showcase & Fixture Co., 225 E. 9TH. 64012.

FOR SALE—Office furniture, lowest prices, easiest terms. 400 S. LOS ANGELES ST.

Typewriters and Supplies.

FOR SALE—
Don't Buy Until You Try a "Alpeco-Wood" Factory Rebuilt Underwood; $3 down, $5 monthly. We have the largest stock of all standard-make typewriters on the Pacific Coast at lowest prices.
FOR RENT—Late model Underwoods, $4 per month; 3 months, $9.
GUARANTEED TYPEWRITER CO.,
401-410 Knickerbocker Bldg.,
642 S. Olive St. Phone Pico 2401.

FOR SALE — ALL MAKES GUARANTEED REBUILT, 25% to 75% below mfrs. prices. TERMS $5 cash, $5 monthly. If desired. FOR RENT, late-model Underwoods, Royals, 3 months $9; Remingtons, L.C. Smiths, 3 months $7.50. FREE DELIVERY.
WHOLESALE TYPEWRITER CO.,
442 S. Spring st. Phone Pico 5488.

FOR SALE—
Any Typewriter in our place, $5 down, $5 per month.
FOR RENT—
$4.00 per month; 3 months $9.00.
TYPEWRITER INSPECTION CO.,
603 Delta Bldg. Phone Pico 1968.

TO LET—Remington typewriters rented at reasonable rental rates. Only machines in first-class condition rented. REMINGTON TYPEWRITER CO., phone Broadway 3520. 420 South Spring street.

FOR SALE—California distributors Woodstock Typewriter, selling, renting and repairing. L. A. DESK CO. Phone 60081, 348-50 S. HILL.

FOR SALE—All makes of typewriters bought, sold and repaired; factory guarantee. 754 S. OLIVE ST. Pico 873.

FOR SALE—Underwood typewriter, No. 5, nearly new, $55. 3728 W. 9th. [illegible]

Sewing Machines.

FOR SALE—Wheeler-Wilson, $10; a good drophead, $12. Renting. 363 S. HILL. Main 4917.

FOR SALE—Drophead Singer sewing machine, like new, sacrifice. 1128 W. 61ST.

Clothing, Furs, Etc.

FOR SALE—An exclusive stock of dresses, sweaters and coats. Big bargain. What will you give for the lot. Make offer. Phone BDWY. 5914.

FOR SALE—One Monkey fur wrap, 2 tailored suits, new; 2 evenings gowns and 1 Seal wrap. 949 S. PARK VIEW. 554266.

FOR SALE—Children's shoes, 98c; ladies' fine shoes, $1.98. 131 N. SPRING ST.

Electrical Goods and Fixtures.

FOR SALE—Electric fan, cheap. Call 2000½ WEST 7TH ST.

Jewelry, Diamonds, Watches.

FOR SALE—We have taken a diamond dinner ring as first payment on a car. It cost $400. Will take $200. DONALDSON, 200 W. Pico, corner Hill.

FOR SALE—Lady's carat diamond ring, finest quality, sacrifice. Phone 60040.

FOR SALE—Some beautiful diamonds at a bargain. CIGAR STAND, 209 Mercantile Pl.

Printing and Office Supplies.

FOR SALE—Printing: 100, size 6¾ envelopes, 100 bond letterheads, 8½x11, and choice of 100 business or calling cards, neatly printed, all for $1.50. Order at once. Money back if you are not satisfied. LEFTWICH STATIONERY CO., Box 5, Kansas City, Mo.

Houses, Build'gs—To be Moved.

FOR SALE—House, 629 San Julian, to be moved, 6 rooms, bath, electricity, plaster. FRANK TANDY, 702 Spring. 10611.

FOR SALE—Bargain, must move at once. See this nifty house, 1017 WESTLAKE Av.

Lumber, Building Materials.

FOR SALE—1x3 and 1x4 special kiln-dried O.P. fg., $55 per M; 1x4 and 1x12 O.P., $20 to $25; good redwood novelty siding, $35. Low prices with high quality; let us figure your bills. We can save you money. We deliver anywhere. BANK-LINE LUMBER YARD, 5941 S. Western ave. 799535.

FOR SALE—Cheapest, save money, try us before buying. Calif. 3-room bung., 12x24, ready move in, put on your lot, Belvedere, $400. 500 MACY ST.

WANTED— Miscellaneous.

WANTED—
BOOKS WANTED.
Cash paid, calls made anywhere. Specialize fine, rare and standard books.
POWNER'S BOOK STORE,
Phone 65418. 542 S. Spring st.

WANTED—COPPER FRONT PAYS HIGHEST FOR FURNITURE, FIREARMS, TOOLS, TRUNKS, CAMP SUPPLIES. 719 E. 5TH ST. MAIN 3788. WILL CALL.

WANTED—Will buy Colt gun. Must be small bore and on 45 frame. State price and description. Address W, box 284, TIMES OFFICE.

WANTED—BOOKS BOUGHT.
Choice & rare books a specialty. Auto calls.
DAWSON'S BOOK SHOP,
627 S. Grand. 63250; Main 4916.

WANTED — Used office furniture. Call BROADWAY 1898, ask for DAVIS.

WANTED—Kodak special, B. & L. lens. Give full particulars. P.O. BOX 504.

WANTED— Miscellaneous.

WANTED—BOOKS BOUGHT. Highest prices paid for action, history, encyclopedias, medical, law, sets of books, fine art works, old books of every description. HOLMES BOOK CO., 333 S. Main st. Phone Main 1855, 11868, Bdwy. 1835, Pico 814. "Best Prices Paid at Holmes."

WANTED—AVOID CONGESTION OF THE TIMES TELEPHONE SWITCHBOARD BY TELEPHONING YOUR SUNDAY ADS FRIDAY OR EARLY SATURDAY; 8 P.M. IS CLOSING HOUR FOR ALL CLASSIFICATIONS. PICO 700, 10391.

WANTED—Dining-room suite. Walnut, Italian period. Phone WILSHIRE 6419.

WANTED — Feather beds. Pay Eastern prices. Phone 21963; will send for them.

Discarded Clothes.

WANTED—500 MEN'S USED SUITS AND TUXEDOS. WE PAY FROM $5 TO $15. BACK. PHONE PICO 5898. SCOTCH CLOTHING CO., 136 S. SPRING. THE RELIABLE GENTILE DEALERS.

WANTED—CLOTHING BOUGHT. MEN'S AND LADIES'. TOP PRICES. 145 EAST 7TH ST. AUTO SERVICE. PHONE 62990.

WANTED—Men's used clothing, top prices. Will call. Boyle 1028. Boyle 1675.

WANTED—Clothing. Highest prices paid. Men's used clothing. 717 W. 6th. M. 2509.

WANTED—Ladies, sell your used clothes to MISS ENGILMAN, 715 W. 3rd st. 16196.

Diamonds and Jewelry.

WANTED— HIGHEST CASH PRICES FOR YOUR DIAMONDS, PEARLS, EMERALDS, RUBIES and Precious Stones. M. WEINSTEIN, 601 Title Guarantee Bldg., 5th and Bdwy.

WANTED—Diamonds, Pearls, Gold, Silverware and other valuables. Top prices paid. MARKWELL & COMPANY, Suite 902 Citizens' National Bank Bldg. Cor. Fifth and Spring sts. Phone 15792.

WANTED—DIAMONDS. WHEN DISPOSING of yours see me and get full cash value. J. C. FERGUSON, 306-7 HAAS BLDG., 219 W. SEVENTH ST.

WANTED—WILL PAY MORE MONEY FOR YOUR DIAMONDS AND JEWELRY. S-A-N-D-A-C-K, 511 LOEW'S STATE BLDG., 7TH-BDWY.

WANTED—I buy and pay most for JEWELRY & DIAMONDS. JOE DAVIDSON, 406 S. Hill. Main 3321.

WANTED—Diamonds and diamond jewelry. You are sure to get your full value from A. BACK, 607 Title Guaranty Bldg.

SWAPS— All Sorts.

FOR EXCHANGE—What have you for oil-land lease, New Mexico, only $5 per acre? Can add cash. Address S, box 480, TIMES BRANCH.

FOR EXCHANGE—Will trade nearly new late model Detroit Electric for good clear property. MR. ENGLISH. Phone West 6625.

FOR EXCHANGE—Auto wanted, late model, up to $1200, as first payment on new, modern, five-room bungalow, price $3500. HERRICK, 228 S. Spring. 67016.

FOR EXCHANGE — 2½-carat, beautiful white diamond ring, as first payment on 5-room bungalow in city. Address X, box 239, TIMES OFFICE.

FOR EXCHANGE—160 acres Central Mich., for equity, lot, mortgage contract. Submit. Address X, box 135, TIMES OFFICE.

FOR EXCHANGE—6-rm. house, 4920 Central Ave., will consider a late model touring car as part payment.

FOR EXCHANGE—For a one-ton Ford truck, good 50x150 lot at Manhattan Beach. SERENITY, Box 883, Beverly Hills.

FOR EXCHANGE — Equity in high class bung. lot, price $2000, 3 blocks west L.A. High, for light touring car. 4922 W. PICO.

FOR EXCHANGE—Studebaker six for cheap lot. 599187.

FOR EXCHANGE—Beautiful 5-room stucco. Take lot or auto and cash. VER. 8022.

RADIO, WIRELESS APPARATUS For Sale, Exc., etc.

FOR SALE—Beautiful radio set, oak cabinet, 2-stage amplification, with tube; 2 variometers, variocoupler; 86-volt B battery, A battery and magnavox; reasonable. 549 Glendale Blvd. Wilshire 5714.

FOR SALE—Aeriola radio receiving set, used 2 months. Cost $25. Sell for $18, with ear phones. 75537.

TIME payments on radio sets. KEYSTONE RADIO SERVICE CO., 140 S. Bdwy.

AUTOMOBILES, ETC.— Miscellaneous.

PELTON MOTOR CO.

A Renewed Marmon 34 must pass new-car tests. It must look like new. It must perform like new. It must compare in every detail with new-car standards. It is a car that can be kept new and one that will serve you indefinitely. It remains a permanent, matchless investment.

Do not compare a Renewed Marmon 34 with a secondhand, repaired, overhauled or "as is" car. A Renewed Marmon is in a class by itself, and can be compared only with new cars of like price. Call and inspect these cars, bring along your mechanic and have him test them, then compare the values we are offering with new cars selling at similar prices.

1918 Marmon sedan, custom body.
1919 Marmon sedan, blue, newly painted.
1919 Marmon sedan, Willoughby body.
1920 Marmon 4-pass. sedan, Rubay.
1920 Marmon 7-pass. sedan, renewed.
1920 Marmon coupe, blue, renewed.
1921 Marmon coupe, blue.
1917 Marmon limousine.
1920 Marmon limousine, renewed.
1918 Marmon Club roadster.
1920 Marmon Club roadster, renewed.
1919 Marmon 7-pass., tour., renewed.
1919 Marmon 7-pass. chassis.
1920 Marmon 7-pass., tour., maroon.
1922 Marmon 7-pass. tour., almost new.
1920 Marmon 7-pass. tour., Cal. top.

OTHER MAKES.

1920 Stephens sedan, new paint, tires.
1921 Paige coupe, 4-pass.
1922 Haynes road., almost new.

PELTON MOTOR CO., Broadway 6731. MARMON DISTRIBUTORS. 1534 SO. FIGUEROA ST.

MARMON.

1922 HAINES 4-pass. sedan.
1922 CADILLAC sub sedan.
1922 FORD coupe.
1922 PAIGE 6-66 coupe.
1922 PAIGE 6-66 tour.
1921 STUTZ roadster.
1921 PACKARD Twin, custom-built.
1921 HUDSON Royal Coach.
1921 ROAMER sport.
1920 McFARLAND roadster.
1920 McFARLAND 4-pass.
1920 DANIELS town car.
1920 STUDEBAKER Big Six.
1919 CADILLAC Phaeton.
1919 CADILLAC Coupe.
1919 MARMON town car.
1919 APPERSON sedan.
1919 CADILLAC sedan.
1919 OLDSMOBILE 8 tour.
1917 MARMON, 7-pass.
1916 PACKARD Twin touring.
1916 PACKARD Twin roadster.
1916 CADILLAC touring.
1917 PACKARD Twin limo.

WALTER M. MURPHY MOTORS CO., Used Car Dept. John Balk, Mgr. Phone 62374. 909 S. Olive St.

USED CARS

Ford touring, '15	$125
Ford touring, '16	175
Chevrolet roadster, '20	300
Ford sedan	400
F.B. touring, '19	475
Chevrolet touring, '20	325
Vim truck	150
Ford touring, '17	150
F.B. sedan, '20	600
Chevrolet tour., '18	200
Chevrolet truck	240
No. 2 delivery	250
Ford panel	175
Ford truck, stake	350
Chandler roadster, '16	250

CLIPPINGER & KINCAID CO., INC. AUTHORIZED CHEVROLET DEALERS. 7TH AT CENTRAL AVE. PICO 976—2812.

SOME REAL BUYS.

OLDS 4-45 tour. 1918. Fine shape. $100 down.
CHEVROLET 4-90 sedan. 1922. Like new. $175 down.
STUDEBAKER 4 tour. 1914. Runs like a trump. $65 cash.
FORD tour., 1920. A-1 shape. $100 down.
STUDEBAKER 4 tour., 1916. All new cord tires. $80 down.
FORD special tour., 1914. A wonderful car. $50 down.
FORD coupe, 1920. A-1 shape. $130 down.
OVERLAND club, 1917. Good shape. $120 down.
CHEVROLET 4-90 tour., 1917. Runs fine. $50 down.

SEE THESE CARS AT 700 BAKER ST., BELL, CAL. 292429.—CHEVROLET AGENCY.—292429.

FORD cars, tourings, roadsters, etc., all guar. 3 mos. $75 down. $25 mo. MORAN & McMENAMY, 1434 S. Main.

AUTOMOBILES, ETC.— Miscellaneous.

STOP, LOOK, LISTEN! REGULAR AUGUST CLEARANCE SALE

GREAT REDUCTIONS IN PRICES. HAVE 150 AUTOMOBILES OF NEARLY ALL MAKES AND MODELS WILL BE SOLD WITHIN THE NEXT TWO WEEKS. WE MUST HAVE THE ROOM FOR NEW STOCK!

THE CARS LISTED IN THIS ADVERTISEMENT ARE JUST A FEW OF OUR MANY BARGAINS. WE FEEL SURE THAT WE HAVE JUST THE CAR TO SUIT YOU, AND REMEMBER, YOU WILL BE DOING BUSINESS WITH THE

LARGEST DISTRIBUTORS OF AUTOMOBILES IN THE WORLD.

"BUICKS" ALL MODELS PERFECT CONDITION PRICES AND TERMS TO SUIT REBUILT BUICKS

Carry our regular 90-DAY GUARANTEE

OTHER MAKES

1921 Peerless coupe, like new.
1919 Stearns Knight sedan, steel.
1920 National sextette, cost $3200.
1920 Kissel roadster, repainted.
1920 Studebaker "Big Six."
1921 Oakland sedan.
1920 Moon touring, very cheap.
1921 Jackson touring, perfect.
1919 Kissel touring, perfect.
1921 Oakland roadster.
1921 Dodge touring; see this one.
1921 Oldsmobile touring.
1920 Dodge roadster.
1921 Chevrolet coupe.
1916 Cadillac touring.
1919 Oldsmobile "8."
1920 Ford coupe, pickup.
1918 Willys-Knight touring.
1921 Chevrolet touring.
1921 Ford touring.
1912 Pierce-Arrow.
1920 Ford touring.
1920 Chevrolet touring.
1918 Overland touring, model 85.
1916 Oakland touring.
1916 Saxon touring, snap.
1916 Chevrolet "Baby Grand."
1914 Studebaker touring.

The above cars have all been taken in on new Buicks and are excellent values at the prices asked. Your own terms. No brokerage.

HOWARD AUTOMOBILE CO. OF LOS ANGELES

LARGEST DISTRIBUTORS OF AUTOMOBILES IN THE WORLD.

1136-1140 S. OLIVE ST., PHONE 11583 OR 64610.

OPEN EVENINGS AND SUNDAYS.

SAVE 6 CENTS PER GALLON ON GASOLINE.

No, George! The Econo-Mist is NOT "One of them there Gas-Saving Devices."

It is NOT one of the 87 Varieties of Steam DOODUMS, SPARK-PLUG MIRACLES, Electric-Bean Jim-Cracks, or General Scahiders.

It is a full-grown CARBURETOR. By Heck!

Until February 15 it sold for $27 to $50, according to size. Up to that time 12,000 had been purchased by Car Owners here in Los Angeles county alone.

But—today we, in effect, GIVE AWAY these Carburetors,—practically free of charge.

Because, after years of experience, we found it safe to sell them on such a basis that they must PAY FOR THEMSELVES out of their own Gasoline Savings, before the car owner need pay us for them.

Bring your car around to the Proving Station of the MOTOR ECONOMISTS, INC., 3000 S. MAIN STREET, and See!

TELEPHONE SOUTH 304.

STANLEY W. SMITH, INC. PEERLESS DISTRIBUTORS ANNOUNCE AUG. 14 TO 20 THE GREATEST SALE OF HIGH-GRADE AUTOMOBILES EVER HELD.

50 MAKES AND MODELS. From $95 to $4500.

Roadsters, Sedans, Chummys, Coupes, Tourings, Limousines. Nearly New Town Car. Nothing Reserved. Open Sundays and Evenings. Easy Terms.

Remember the Place and Date. STANLEY W. SMITH, INC. West 84. Peerless Distributors. 27959. 1616 S. Figueroa St.

YOU SHOULD BUY ONE OF THESE USED CARS, BECAUSE THEY ARE REAL BARGAINS.

NEW LIBERTY ROADSTER	$1025
1919 OAKLAND	$ 400
1918 PILOT TOURING	$ [illegible]
1918 OVERLAND CHUMMY	$ 325
FORD TOURING, LIKE NEW	$ [illegible]
1921 FORD SEDAN	$ 525
1920 MAXWELL	$ [illegible]

UNION MOTORS, 961 S. FLOWER ST., 60768.

YOU CAN OWN A CAR.

1918 Buick 4 tour.	$ 75
1918 Buick Big 6 tour.	450
1917 Buick 4 road.	345
1916 Studebaker 4 tour.	200
1915 Studebaker 4 road.	250
1917 Overland tour.	125
1916 King 8 tour.	450
1916 Empire road.	100
1916 Haynes chummy	300
1914 Ford tour., '17 body	100
1914 Ford speedster, cost $600	265

All in A-1 running condition, ready to go. 1-3 down, balance to suit. No brokerage.

HOWARD AUTOMOBILE COMPANY OF LOS ANGELES. PHONE 638185. 1213 S. Main. Open eves. and Sundays.

NASH REBUILT NASH

BUY A NASH REBUILT, THE BEST BUY IS A NASH REBUILT.

ALL MODELS; ALL PRICES 90-DAY GUARANTEE

1159 SOUTH OLIVE STREET MAIN 490. OPEN NIGHTS TROY MOTOR SALES CO.

FREE ONE WEEK ONLY—

STARTING TODAY, NO INTEREST, NO BROKERAGE. WE PAY INSURANCE. FORDS TO CADILLACS. OPEN EVENINGS DURING THIS SALE. MAYER MOTOR CO., 418 W. PICO. MAIN 6289.

FREE ONE WEEK ONLY—

STARTING TODAY, NO INTEREST, NO BROKERAGE. WE PAY INSURANCE. FORDS TO CADILLACS. OPEN EVENINGS DURING THIS SALE. MAYER MOTOR CO., 418 W. PICO. MAIN 6289.

FREE ONE WEEK ONLY—

STARTING TODAY, NO INTEREST, NO BROKERAGE. WE PAY INSURANCE. FORDS TO CADILLACS. OPEN EVENINGS DURING THIS SALE. MAYER MOTOR CO., 418 W. PICO. MAIN 6289.

CHEVROLETS. FORDS. USED CAR SALE. This Week Only. Manual Arts Motor Co., 4076 S. VERMONT.

HUDSON speedster, '21, run 6000 mi. $900 extra equip. 353 S. ALVARADO. 52174.

AUTOMOBILES, ETC.— Miscellaneous.

H.C.S. WALTER M. BROWN CO. BARGAINS. H.C.S. DEMONSTRATOR, 1922—$2500.

H.C.S. TOUR.	1920	$1750
NASH SEDAN	1920	1400
STUTZ 4-P.	1918	1200
NASH	1921	1050
DURANT 5-P.	1922	875
CHEVROLET RD.	1921	675
HUPMOBILE	1917	550
KISSEL KAR	1914	450
STUTZ RDST.	1915	400
FORD 5-P.	1920	300
STUDE. 5-P	1916	300
DODGE 5-P.	1916	300
OVERLAND 5-P.	1916	150

OPEN SUNDAYS AND EVENINGS.

WALTER M. BROWN COMPANY, FIGUEROA AND WASHINGTON.

DURANT— —DURANT.

HUPS— —HUPS.

WE HAVE SEVERAL THAT ARE RIGHT AS TO PRICE AND CONDITION.

GREER-ROBBINS CO., HUPMOBILE AND CHALMERS DIST., 1115 S. OLIVE ST. 1035 S. GRAND AVE. OPEN SUNDAYS AND EVENINGS. PHONE BDWY. 6410.

REMOVAL SALE.

1919 FORD ROADSTER, STARTER, NEW TIRES, $265.

1919 FORD SEDAN	$450
1919 FORD RD., starter, good tires	265
FORD SPEEDSTER, Bosch mag.	225
FORD 4-PASS BODY, CORD TIRES	[illegible]
1920 METZ Master 6 Sport	[illegible]
KING 8 LIGHT 5-PASS.	[illegible]
1918 MOON, 6 wire wheels	[illegible]
1919 DANIELS 8, Cal. top	[illegible]
1917 REO sedan, new tires	[illegible]
1917 ELGIN 6 Touring	[illegible]
1918 NATIONAL Twin Six, 7-Pass.	[illegible]

WE HAVE A GOOD SELECTION OF HIGH-GRADE CARS, ALSO A NUMBER OF VERY CHEAP CARS THAT WE INTEND TO SELL THIS WEEK AT A LOW PRICE. WE MOVE SEPT. 1ST. OPEN EVENINGS. MOTOR EXCHANGE, 957 S. MAIN.

OAKLAND, BRAND NEW 1922 SPORT, completely equipped and cost owner about $1700. Run 500 miles. $1300 takes it today. GARDEN COURT MOTOR CO., 7084 Hollywood Blvd. Phone 570702.

CHEVROLETS. FORDS. USED CAR SALE. This Week Only. Manual Arts Motor Co., 4076 S. VERMONT.

GET IN AHEAD— TELEPHONE YOUR SUNDAY ADS TO THE TIMES FRIDAY OR EARLY SATURDAY. PHONES, PICO 700, 10391.

1920 ESSEX, a dandy light car at a right price. See this car before buying. Price $450. MR. YOUNG, Fair Oaks 5, Pasadena.

FORD lt. del., 1920, good condition. $275. 173 S. BURLINGTON AVE. 53621.

Touring Cars for Sale.

BUICK 6, late 1918, new top, cord tires; A-1 mechanically; refinished a beautiful olive green; a car you will be proud to own. $800, terms, too. 6804 HOLLYWOOD BLVD.

BUICK 1920 touring, perfect mech. 6 cord tires, lots of extras. $300 down, bank interest on balance. ROBERT MAHLER, 1142 S. Olive St.

BUICK '22, model 45-T. Like new. $1125. 1148 S. OLIVE ST.

BUICK '18 tour. Tonneau windshield, cord tires. Sacrifice. 1148 S. OLIVE ST.

BUICK 1919 tour. All cords. New paint. Bdwy. 6290. 1000 W. PICO.

BUICK 1920, 5 wire wheels, terms. W. H. COOK, 1135 S. Olive st. 64503.

BUICK Six, D-45, bargain. $325. 5061 ROMAINE.

CADILLAC 1917 TOUR.— Just refinished; new top, tonneau chassis, side wings, bumpers, extra tire, etc. A perfect car, cheap at $975. STANLEY W. SMITH, INC. West 84. 27959. 1616 S. Figueroa St. Peerless 8 Distributors.

CADILLAC 59 phaeton, forced to sell, just had burned off paint job put on; five new cord tires and had car gone over mechanically. 1500 N. WESTERN AVE. Holly 1280.

CADILLAC 8 TOUR. Refinished. Like New. STANLEY W. SMITH, INC. West 84. 27959. 1616 S. Figueroa St.

CADILLAC phaeton, 1919; factory finish, mech. perfect, no dealers. Owner, HOLLY 5168.

CADILLAC touring car, 53 model, in first-class condition; will take $700 for it. MR. YOUNG, Fair Oaks 5, Pasadena.

CADILLAC 1917 TOURING— $750. 1012 S. MAIN ST. Open evenings.

CADILLAC "57-N," 4-passenger; bargain, terms. Owner, J. R. Bensch, 549 W. 42nd St.

CHANDLER SIX— TOURING. Just through our "reconditioning shop" and ready to go. Refinished a beautiful "Sage Brush Green." Brand new tires, pantasote top, ¼ curtains. Runs and looks like a new car, and guaranteed. $755, terms. Bank Interest. No Brokerage. W. P. HERBERT CO., Chandler and Cleveland Distributors, 1250 South Olive St. 14716.

CHANDLER DISPATCH. Just refinished and reconditioned, as pretty a car as you can find, special at $825, easy terms. LYNN C. BUXTON, Haynes Dist., 1655 S. Figueroa. West 5000.

CHANDLER Dispatch, 4-pass. Must sell; run 5400 miles; new cord tires; runs, looks like new. $850; consider terms. 1961½ N. BRONSON, Hollywood.

CHANDLER Dispatch, run 12,500 miles. Special Brewster green, nickel trimmings, like new. Sacrifice $1200. 215 MERCANTILE PLACE.

CHANDLER TOUR., 1922. CAN'T BE TOLD FROM NEW. RE-POSSESSED BY FINANCE CO. BEST OFFER. 1028 S. GRAND.

CHANDLER, 1917, 7-passenger, motor just overhauled, good condition, on terms. $425. 1719 S. LOS ANGELES ST. 20774.

CHALMERS 1919 touring, for sale by private owner. Recently refinished and completely overhauled. A-1 condition. $350, cash or terms. VER. 802.

CHEVROLET DE LUXE— Disc wheels, cord tires, etc. Now on display at the CHEVROLET STORE, 12TH AND MAIN. Come in and see it. Open evenings and Sundays. Most liberal terms can be arranged. Phone Pico 945. SOUTHWESTERN MOTOR CO., 12TH AND MAIN.

CLEVELAND Touring— 1921, refinished like new, runs perfect. A nice little 6, priced to sell. PAIGE CO., 961 S. Olive. 61294.

CHEVROLET Tour.— 1920, looks like new, new top, good tires; only $365. PAIGE CO., 961 S. Olive. 61294.

CHEVROLET 5-pass. touring, absolutely new, run only fifty-five miles. Owner must sell immediately, after 2 days' possession. $600. 1736 MORGAN PLACE. Ph. 59213.

CHEVROLET TOUR., 1920— Can't pay for it. Will sell cheap. 1508 W. PICO.

CHEVROLET touring 1920, looks and runs like new. Bargain at $275, terms. 4076 S. VERMONT.

CHEVROLET 1922 tour., bumper, large steering wheel, etc. 4 months old. Terms. Evenings also. 4274 MONETA.

CHEVROLET Tr., '20, mech. O.K., $300. L. A.-OAKLAND CO., 1026 S. Olive.

CHEVROLET 1921 tour., $365, 12 mos. to pay. Bdwy. 6290. 1000 W. PICO.

CHEVROLET 490 touring; bargain, terms. A-1 throughout. 6854 Hollywood Blvd.

CHEVROLET tour., original finish, good order. $50 down. 4274 MONETA.

AUTOMOBILES, ETC.— Miscellaneous.

Touring Cars for Sale.

CHEVROLET touring, 1920, F.B., good rubber; cheap. 1925 S. MAIN.

CLEVELAND "6" TOURING— LATE MODEL. Refinished a beautiful "Cobalt Blue;" new top and ¼ curtains; bumpers, motometer, practically new tires. Thoroughly rebuilt and guaranteed. A car with individuality. $865, terms. Bank Interest—No Brokerage. W. P. HERBERT CO., Chandler and Cleveland Distributors, 1110 S. Flower St. 60412.

DODGE, 1921 touring, like new, $550. TROY MOTOR SALES CO., Nash Dist., 1159 S. Olive st., corner 12th st. Phone Main 490. Pico 5590. Open Sundays, 9 to 5:30, evenings until 9 p.m.

DODGE TOURING— 1916, in splendid condition. Priced to sell. Easy terms. BRIDGE-BULLOCK, INC. 1402 S. Figueroa. Open Sunday. Main 8130.

DODGE TOURING, 1920, $575. $225 DOWN. Original finish, 5 good tires, motor like new. 710 SOUTH LAKE ST. WIL. 541.

DODGE Touring— 1921; cord tires; looks and runs like new. Perfect condition. PAIGE CO., 961 S. Olive. 61294.

DODGE touring, mechanically perfect. Sacrifice for cash. 965 S. MAIN.

DODGE late 1921, Goodyear 33x4 cord tires. 1711 W. 45TH ST.

DODGE 1920 tour., in perfect condition. Terms. Bdwy. 6290. 1000 W. PICO.

DODGE 1921, Hassler shocks, 5 cord tires, bumper. A real buy. 1735 S. HARVARD.

DODGE 1920 coupe, 5 new cord tires. W. H. COOK, 1135 S. Olive st. 64503.

DODGE touring, $150 down, ords, finish very good. 353 S. ALVARADO. 52174.

DODGE touring, 1917, good tires, paint, new top. Private party. 1317 ORANGE.

DORRIS, LATE 1919. This car just like new. First party here can have it for $2400. GARDEN COURT MOTOR CO., 7084 Hollywood Blvd. Phone 570702.

DURANT 1922 TOUR.— $890. 1012 S. MAIN ST. Open Sunday & eves.

ESSEX touring, 1922, finest and best equipped Essex in city; wire wheels. Must sell today. 5818 HOLLYWOOD BLVD.

FORD TOURING— 1921 Model. Almost new tires, original finish, brand new top, upholstery in good shape, motor in excellent shape. $345, terms. Bank interest. No brokerage. W. P. HERBERT CO., Chandler and Cleveland Distributors, 1250 South Olive st. 14716.

FORD TOURING, 1921. Unusually good condition, mechanically and otherwise. One of those family cars. Dem. rims. $300, $100 down. Open EVENINGS and SUNDAY. J. A. NADEAU, FORD DEALER, 1100 E. SLAUSON. SOUTH 2240.

FORD touring, new top, new paint, new Perfecto 2-speed axle, 5 to 1 high gear, De Luxe pistons. Only run 700 mi. since having complete engine, axle and transmission overhaul. Good rubber, 2 spares. Owner leaving town. $250 cash. Booth's car. TALLY-HO GARAGE.

FORD tour., 1922; mechanical condition perfect, upholstering and paint very good. Used 6 months. Terms. J. BENJ. FAHY, Auth. Ford and Lincoln Dealer, 1042 S. Grand. Open eve. and Sun.

FORD TOURING—1915—$90. Ready for hard service. Some bargain. Open EVENINGS and SUNDAY. J. A. NADEAU, FORD DEALER, 1100 E. SLAUSON. SOUTH 2240.

FORD touring, elegant condition, overhauled and guar., 3 mos. $75 down, $25 per mo. MORAN & McMENAMY, 1424 S. Main.

FORD for sale, latest model 5-passenger Ford, $550; $200 worth of extras; $125 down, $25 per mo. See MR. DAVIS, 1828 S. FLOWER. Main 9040.

FORD '22 TOURING, $125 Down, bal. 12 mos. A new car at a big saving. SHRADER'S, 1315 W. Pico.

FORD TOURING, 1921, seat hinged for bed. Ideal for camping. Easy terms. W. D. DUNHAM, Ford Dealer, 1250 W. 7th.

FORD TOURING, 1921, $315. KITTENHOFEN & SHEARS, 108 W. Pico. 19044.

FORD TOURING, 1920—$250. Open evenings, incl. service and parts. W. D. DUNHAM, Ford Dealer, 1250 W. 7th.

FORD 1920 TOUR., $285. Overhauling motor today. 1508 W. PICO. MR. RALSTON.

FORD tourin., '18, A-1 throughout. $150 down, terms. 6804 HOLLYWOOD BLVD.

FORD 1922 touring for sale. OWNER, 1000 N. Western ave., cor. Sunset.

FRANKLIN 6 TOUR., $475. It Runs Perfectly. STANLEY W. SMITH, INC. West 84. 27959. 1616 S. Figueroa St.

HAYNES 1921 TOUR. You will never be able to buy more car for the money. It's just like new. $1275. Easy terms. LYNN C. BUXTON, Haynes Dist., 1655 S. Figueroa. West 5000.

HAYNES TOUR., 1918. Worth at least twice as much as we are asking. $715, easy terms. LYNN C. BUXTON, Haynes Dist., 1655 S. Figueroa.

HUPMOBILE TOURING. Model K. Good condition. Will be sold for $225. Small cash payment. BRIDGE-BULLOCK, INC. 1402 S. Figueroa. Open eve. Main 8130.

HUDSON speedster, late model. Burbank top, wind wings, bumpers and lots of other extras. Fast, and classiest job in the city. $1200, terms arranged. 5261 FOUNTAIN AVE. Holly 4196.

HUDSON—Owing to the fact I have to leave the city I offer my 7-passenger model 654. No reasonable offer refused. 1650 W. 39TH ST. 77658. 1st-class condition.

HUDSON speedster, 1922, run 6500 miles. Bumpers, many extras. Must sell today. See car at garage, 756 S. GRAND.

HUDSON touring, 1921; like new, lots of extras, cord tires. Make offer. 5430 HOLLYWOOD BLVD.

HUDSON Super Six touring, $545. Newly painted. Guar. mech. throughout. Extras. Real car. Must sell. 1806 S. MAIN.

HUDSON speedster, $300, Calif. top. Many extras. Bdwy. 6290. 1000 W. PICO.

KISSEL tourster, finest shape, 14,000 mi., $1200; cost $3500; priv. party. 579688.

LEXINGTON LARK, 1922, cost owner $2225. Come in and drive it away for $2000. Run less than 2000 miles. GARDEN COURT MOTOR CO., 7084 Hollywood Blvd. Phone 570702.

LORRAINE TOURING— 1920 MODEL. Finished a beautiful "Tuxes Blue." Lined pantasote top with plate-glass wind wings, motometer, bullet lights, bumpers, five nonskid tires. Motor in elegant shape. A regular buy, $465, terms. Bank Interest. No Brokerage. W. P. HERBERT CO., Chandler and Cleveland Distributors, 1110 South Flower St. 60412.

LOCOMOBILE custom-built touring sedan for sale, 1917. Run 42,000 miles on pavement. Five Royal cord tires. Mechanically perfect. Will sacrifice at $850 to close an estate. Phone 11420, or call at 236 COURT ST.

MAIDOHM 6, five-passenger touring car, 1922, almost new, guaranteed perfect. (Leaving city.) $875. DR. COLE, 1319 Winona ave., Hollywood.

MARMON, 1920 tour., revamped like 1922 car. In perfect condition. $750 down, bal. easy. Bank int. ROBT. MAHLER, 1142 S. Olive.

MAXWELL 1920, IN EXCELLENT MECHANICAL CONDITION, BODY GRAY. GOOD BUY AT $325. PHONE 575081.

MERCER—Model 55-M—Mechanically perfect. California top, tonneau windshield, good paint, six cord tires. A bargain. No dealers. Reason for selling, I need a smaller car. CALL 560148.

MITCHELL touring, 1918, new tires, mechanically very good. See this bargain today. Terms. 4076 S. VERMONT.

MOORE touring, 5-passenger, good running condition. $100, terms. 3413 W. PICO.

NASH sport model, rebuilt. De Luxe khaki top; nickeled radiator, special 2-tone paint job. Carries Standard 90-day guarantee. The best looking sport job on the street. $1100. TROY MOTOR SALES CO., Nash Distributors; 1159 S. Olive st., corner 12th st. Phones: Main 490; Pico 5590. Open Sundays, 9 to 5:30. Evenings until 9 o'clock.

NASH, 1921, 5-pass., all weather top, many extras. Rubber A1. New battery. Good paint. Thoroughly overhauled and absolutely guaranteed. Positively must sell quick. 1025 S. FLOWER.

NATIONAL—SPECIAL "37" MODEL TOURING, $900. Refinished like new. Special top and paint. Terms, $300 down, bal. $50 per month. No brokerage. 1000 block, W. 7th st., on open lot, or 1324 W. 7TH ST. PHONE 54805.

NATIONAL 1918 touring, mechanically perfect. All cord tires. $350. 1130 S. OLIVE ST.

OAKLAND, '19 model, 5-pass. $375. Terms, $150 down, bal. $22.50 per month. No brokerage. A bargain, O.K. mechanically. 1000 block, W. 7th st., on open lot, or 1324 W. 7TH ST. PHONE 54805.

OAKLAND SPORT 1922. Driven but 7000 miles, lots of extra equipment, priced to sell quickly, $1065, easy terms. LYNN C. BUXTON, Haynes Dist., 1655 S. Figueroa. West 5000.

OAKLAND Tr., A1, good tires, $350. L. A.-OAKLAND CO., 1026 S. Olive.

OAKLAND 1919, 34-B, good tires, powerful motor, $325. PHONE 292703.

OAKLAND Tr., 1920, good condition, $750. L. A.-OAKLAND CO., 1026 S. Olive.

OAKLAND Tr., 1920, mech. O.K., $615. L. A.-OAKLAND CO., 1026 S. Olive.

OAKLAND Tr., 1920, good condition, $750. L. A.-OAKLAND CO., 1026 S. Olive.

OLDSMOBILE touring, late model, overhauled, original finish; a good buy. 1130 S. OLIVE.

OLDSMOBILE 8 for sale, in fine condition. Cheap. 1514 WEST 37TH PLACE.

AUTOMOBILES, ETC.— Miscellaneous.

Touring Cars for Sale.

OLDSMOBILE, latest model four touring, used 3 mos., perfect mechanical condition. Owner going East. Address X, box 190, TIMES OFFICE.

OLDSMOBILE 1921, 4-cylinder, original finish, all cord tires. A buy for $750. 1130 S. OLIVE ST.

OLDSMOBILE, late model touring, wind wings and tonneau windshield, cord tires. At a real price. 1130 S. OLIVE ST.

OVERLAND convertible sedan or touring car; Continental 6 motor; a summer and winter car, perfect condition. $125 down, price $475, half its real value. Car, near office. Phone 63560, 619 SECURITY BLDG., 9 to 12 only.

OVERLAND TOURING— 1919, model 90, in very good condition, a real bargain, easy terms. BRIDGE-BULLOCK, INC. 1402 S. Figueroa. Open Sun. Main 8130.

OVERLAND TOURING. 1920 model only $275. Must sacrifice my car for $275. Fully equipped and looks like new. W. F. KEBLER, 830 S. L. A. st. Phone 62872.

OVERLAND 85-4 touring, fine condition and repainted; $300, terms. 1130 S. OLIVE ST. Phone Main 490.

PAIGE 5-PASS. 1921, refinished like new; has had wonderful care, good tires, guaranteed; only $950, terms. PAIGE CO., 961 S. Olive. 61294.

PACKARD Twin-Six, 1-35 series, perfect in every way, will demonstrate. Bargain at $800. ORNDORF, 3030 S. Vermont. So. 1690-J.

PACKARD 30, 7-passenger, good condition. 85 VALLEY ROAD, Montecito, Santa Barbara.

PACKARD TWIN SIX CABRIOLET— Unusual chance to get this type of car. EARLE C. ANTHONY, INC., 1010 S. Hope.

PACKARD touring, 1916, bargain for quick sale. 2438 S. GRAND AVE.

PEERLESS 8 TOUR., $885. Just refinished. Plate glass top, side wings, 5 cord tires and runs like new. Special terms. STANLEY W. SMITH, INC. West 84. 27959. 1616 S. Figueroa st. Peerless 8 Distributors.

PEERLESS 8 tour., excellent condition, sell or trade. TAYLOR, 1415 S. Main.

PIERCE-ARROW, series 4-38, 4-passenger, refinished in buckskin brown. HARVEY O'DAY, 153 W. Pico.

STEARNS-KNIGHT, like new; new cords. Most serviceable car that money will buy. $995, terms. 1020 S. FIGUEROA. 60097.

STUDEBAKER SIX— 1920 Model. Brand new cord tires, seat covers, bumpers, wind wings, excellent top, paint and upholstery. Motor overhauled and runs like a new car. A real buy. $935, terms. W. P. HERBERT CO., Chandler and Cleveland Distributors, 1110 So. Flower st. 60412.

STUDEBAKER 6 TOUR.— $580. A 1918, with new top and just out of paint shop; a real bargain. STANLEY W. SMITH, INC. West 84. 27959. 1616 S. Figueroa st. Peerless 8 Distributors.

STUDEBAKER Special Six, 1922, California top and every other extra you can think of. This car is just 30 days old. Bring us $2000 and take it away. GARDEN COURT MOTOR CO., 7084 Hollywood Blvd. Phone 570702.

STUDEBAKER Special, 1920 touring, $495. Terms. Must be sold today. A real pick-up. PETERSON'S 1023 S. Main. Pico 5081.

STUDEBAKER big 6, late model, 1st-class condition. Sacrifice. WEST 5479.

STUDEBAKER tour. Price $350. I am leaving city Mon. Hurry. 1223 W. 39TH PL.

STUDE. special 6 tr., 1920, 1st-class, new paint and top. $975, terms. WEST 5479.

STUDEBAKER special 6 tr. Sacrifice, $700. 1st-class mechanically. WEST 5479.

STUDEBAKER, light 6 tour., '21, $950. A certified used Studebaker. HOLLY 4813.

STUTZ TOUR., SACRIFICE, $400. Refinished like new. Good cord tires. Terms, $200 down, bal. monthly. No brokerage. 1000 block, W. 7th st., on open lot, or 1324 W. 7TH ST. PHONE 54805.

STUTZ, 1920, new paint and rubber, mechanically perfect throughout. Make us an offer. GARDEN COURT MOTOR CO., 7084 Hollywood Blvd. Phone 570702.

STUTZ, late model; excellent mechanical condition, with good tires and paint, extra equipment, price reasonable. Phone Pasadena, COLO. 5710.

STUTZ 4-pass. sport, very classy; red body, white wire wheels. 1034 S. MAIN.

TULSA touring (new) never been run. Regular price $1695, our price while they last, only $875, terms to suit. 1326 S. MAIN ST.

VELIE 6, 1921, red seal Continental motor, good cord tires. Want acreage for equity. 1744 REID ST., near Wash. and Vermont.

VELIE, 1911, complete, overhauled, $250. Address T, box 494, TIMES BRANCH.

VELIE 1917, 5-passenger, good tires, $550, terms. 3412 W. PICO.

WESTCOTT SPECIAL 5-PASS. SACRIFICE, $1250. A powerful, beautiful and economical car. Terms, $400 down, bal. monthly. No brokerage. 1000 block, W. 7TH ST., on open lot, or 1324 W. 7TH ST. PHONE 54805.

FREE ONE WEEK ONLY— STARTING TODAY, NO INTEREST, NO BROKERAGE. WE PAY INSURANCE. FORDS TO CADILLACS. OPEN EVENINGS DURING THIS SALE. MAYER MOTOR CO., 418 W. PICO. MAIN 6289.

NEW 1922 Hupmobile Tr. $300 Discount. Don't delay, come down at once to DONALDSON'S, 200 W. Pico, corner Hill.

SICKNESS— Absolute sacrifice late Hudson super-6; your price; trade, terms arranged. Today, urgent. 2857 W. PICO, West 5054.

FREE ONE WEEK ONLY— STARTING TODAY, NO INTEREST, NO BROKERAGE. WE PAY INSURANCE. FORDS TO CADILLACS. OPEN EVENINGS DURING THIS SALE. MAYER MOTOR CO., 418 W. PICO. MAIN 6289.

CREDIT. We will overhaul your car, have it repainted, do your top work; in fact, supply you with complete equipment, anything you may wish or need, and allow you to pay us on easy installment plan. A. C. MacFADYEN GARAGE, 944 S. Flower. 62776.

'20 APPERSON SPORT— 4-pass.; run 10,000 miles; mechanically perfect; wire wheels. STANLEY W. SMITH, INC. West 84. 27959. 1616 S. Figueroa St.

'21 FORD TOUR— PERFECT. EAST TERMS. $265. WEST 84. STANLEY W. SMITH, INC. 1616 S. FIGUEROA ST.

'21 HAYNES, $1575— WEST 84. STANLEY W. SMITH, INC. 1616 S. FIGUEROA ST.

1 LATE model 4-pass. sport car, repossessed by finance co. Will sacrifice for best offer. 1021 S. GRAND.

Roadsters for Sale.

BUICK ROADSTER—1920. A-1 mechanically, worth $850. Buy from private owner and save money. $700 cash. DWYER, 26794.

BUICK 1920 Roadster, $650. The best buy in city; must be seen. MAHLER, 1142 S. Olive.

BUICK ROADSTER, 1918. You must see this car to appreciate its value. $150. 4076 S. VERMONT.

BUICK 1920 roadster, a good clean one, $795, terms. 1150 S. OLIVE ST. Phone Main 490.

BUICK roadster, 1918. You must see this car to appreciate its value. $150. 4076 S. VERMONT.

BUICK roadster, 1918, 4 new cords, new paint, excellent condition, leaving for east. BOYLE 5155.

BUICK 1918 roadster, big six. Like new. Can be seen at 427 N. GRAND AVE.

BUICK 1920 roadster, A-1, 12 mos. to pay. Bdwy. 6290. 1000 W. PICO.

BUICK 6 roadster, 1920, special finish. W. H. COOK, 1135 S. Olive St. 64503.

CHANDLER ROAD., LATEST MODEL, $500 down, bal. easy. Only used 1900 miles. Car is not even soiled. A bargain. 1020 S. FIGUEROA, 60097.

DODGE roadster, 1919, in first-class mechanical condition, with unusually good advertising box on rear, such as soap and tobacco salesmen use. Price reasonable. PHONE 599991.

DODGE roadster, $75 down. 1134 SO. MAIN.

DODGE roadster, late 1918, A-1; $500, terms. DR. J. D. NAYLOR, 556758.

DODGE 1922 Rdst. Driven 3100 mi. Terms. W. H. COOK, 1135 S. Olive st. 64503.

DODGE roadster, late 1918, A-1; $500, terms. DR. J. D. NAYLOR, 556758.

FORDS—'20-'21, some slip-on bodies, all in perfect condition. Shapes from $285 up. W. I. TUPMAN, Authorized Ford & Lincoln Dealers, Figueroa and Jefferson. South 2831.

FORD rdstr. late 1921, original rubber and finish like new, guaranteed. Terms. (Auth.) Ford and Lincoln Dealers, 1042 S. GRAND.

FORD ROADSTER, 1920, overhauled and guaranteed 3 mos., $75 down, $25 per mo. MORAN & McMENAMY, 1424 S. Main.

FORD roadster, driven 600 miles. Practically new. Bdwy. 6290. 1000 W. PICO.

FORD roadster, only 3 months old. Bargain. 526 S. FLOWER.

FRANKLIN rdstr. a-1 mechanically, $55 & SAN PEDRO ST., or phone 79483. Bes.

MAXWELL 1922 roadster, bumpers, wind wings, spare tires, stop signal, spotlight. Run 7500 miles. In perfect cond. $500, cash or terms.

GLENDALE MOTOR CAR CO., 134 W. Colorado. Glendale 2450.

AUTOMOBILES, ETC.— Miscellaneous.

Roadsters for Sale.

NASH ROADSTER— REFINISHED. GOOD RUBBER, NEW TOP AND PAINT. $800.

GREER-ROBBINS CO., HUPMOBILE AND CHALMERS DIST., 1115 S. OLIVE ST. 1035 S. GRAND. OPEN EVENINGS AND SUNDAYS. PHONE BROADWAY 6410.

OAKLAND 34, renewed, good tires, $325. L. A.-OAKLAND CO., 1026 S. Olive.

OLDSMOBILE 20 roadster, overhauled and repainted; looks like a new car. 1130 S. OLIVE ST.

PREMIER ROADSTER, has wire wheels and runs like new. $400 will take it. GARDEN COURT MOTOR CO., 7084 Hollywood Blvd. Phone 570702.

SCRIPPS-BOOTH roadster. Wire wheels. Looks and runs good. Given away at $150. 4076 S. VERMONT.

TEMPLAR roadster, 1921, perfect condition. Will sacrifice for $1000 cash. Call 67071, 1240 S. Flower. JOHN HARTHAM, Owner.

SALESMEN, ATTENTION! F. B. Chevrolet Roadster, 1920. Plenty of room and comfort for the all-day grind. Car in good condition and clean. MR. RALSTON, 1508 W. Pico. $2080.

FREE ONE WEEK ONLY— STARTING TODAY, NO INTEREST, NO BROKERAGE. WE PAY INSURANCE. FORDS TO CADILLACS. OPEN EVENINGS DURING THIS SALE. MAYER MOTOR CO., 418 W. PICO. MAIN 6289.

Speedsters, Stripped Cars.

FORD speedster special, Packard-designed body. Will do 50 to 60 miles per hour. Cost over $1000. Our price $350. NOLL AUTO CO., Linc. 323. 1800 Pasadena ave., Los Angeles.

FORD SPEEDSTER, real class, $375. Wire wheels. Ford starter. Underslung. !! JUST SEE IT !! W. D. DUNHAM, Ford Dealer, 1250 W. 7th.

FOR SALE—Bargain, 1921 Hudson speedster less than one year old. Mechanical condition perfect. Has been oiled and looked after every 500 miles by well-known Hudson expert. Paint and tires in excellent condition. Special equipment 2 Royal Cords never used, 2 spot lights, bumpers, wind deflectors, Gabriel snubbers. Easy terms if desired. Car can be seen at P. E. GARAGE, Los Angeles st., near 6th. If interested Phone owner, Pico 4800.

FREE ONE WEEK ONLY— STARTING TODAY, NO INTEREST, NO BROKERAGE. WE PAY INSURANCE. FORDS TO CADILLACS. OPEN EVENINGS DURING THIS SALE. MAYER MOTOR CO., 418 W. PICO. MAIN 6289.

Coupes for Sale.

BUICK COUPE, LATE 1921— $1550—$500 DOWN. This car is almost new. Original tires are not even worn. Bumpers and many other extras. This is the sweetest running Buick in town. See it today and be convinced. 716 S. LAKE ST. Wilshire 541.

BUICK coupe, late '21, looks and runs like new car. Must sell. 526 S. FLOWER. 15773.

BUICK, 1920 coupe, overhauled and refinished, new tires. 1148 S. OLIVE ST.

BUICK coupe, 1918, $565. Quick sale. Bdwy. 6290. 1000 W. PICO.

BUICK coupe, late 1920; many extras. Bargain for some one. 526 S. FLOWER. 15773.

CADILLAC Victoria, 57 model; new paint, new rubber, car guaranteed. Price $2150; will take light car in trade. MR. YOUNG, F. O. 5, Pasadena.

FORD COUPE, 1920— Perfect mechanical condition, dem. rims and good tires. Paint and upholstery fine. $450. EASY TERMS. Open EVENINGS and SUNDAY. J. A. NADEAU, FORD DEALER, 1100 E. SLAUSON. SOUTH 2240.

FORD coupe, latest model '22; bumper, extra tire, tire cover, sun visor, speed., dash light, mirror, Decker wheel, motometer. $200 down, balance on long terms. Private party. HOLLY 4725 eve. or before 8 a.m.

FORDS—'20 and '21. Starter and demrims. Many extras. A-1. From $295 up. W. I. TUPMAN, Authorized Ford & Lincoln Dealers, Figueroa and Jefferson. South 2831.

FORD coupe, 1920 model, Hassler shocks, big steering wheel, foot throttle, speedometer, and good tires. Will sacrifice for $385, easy terms. 110 N. HOLLENBECK ST. Boyle 2514.

FORD COUPE, LATE '21, $525—This car is perfect inside and out. No. 580; also 4 other coupes that are priced very low. J. E. COBERLY CO., 1918 S. Main.

FORD coupe, 1921, Fischer body, 4 new tires. Only $485, terms to responsible party. NOLL AUTO CO., Lin. 323. 1800 Pasadena ave., Los Angeles.

FORD COUPES, FORD COUPES. 12 to pick from. Price from $400 to $600. Terms to suit, or will trade on your tour. 1326 S. MAIN.

FORD COUPE, 1921. Fine shape. Also 1920 at attractive saving. W. D. DUNHAM, Ford Dealer, 1250 W. 7th.

FORD coupe, 1920, $150 down; new rubber, shocks, speedo., other extras; perfect motor. 1325 S. MAIN.

FORD COUPE, 1922, $160 down, bal. 12 mo. Hassler shocks, Decker wheel, speedo. SHRADER'S, 1310 S. Main.

FORD coupe, '21, shocks, fine rubber. Priced for quick sale. Stored at 1059 W. 35TH ST., cor. Vermont. West 2980.

FORD coupe; positively can't be told from brand new; $100 extras; $485, terms. 6354 HOLLYWOOD BLVD.

FORD 1921 coupe, only 4700 mi., $485 quick. Bdwy. 6290. 1000 W. PICO.

FORD coupe, 1922, perfect cond. throughout. $560 for quick sale. HOLLY 704.

FRANKLIN 1921 SEMI-COUPE roadster, disc wheels. 452 W. PICO.

HUDSON coupe, 1918, sacrifice, $645. Mech. perfect, good rubber, looks good. Original owner. Phone PICO 1900.

LAFAYETTE coupe, 4-door, used very little. Six Kelly cord tires. $3600. Guaranteed by TROY MOTOR SALES CO., Nash Distributors, 1159 S. Olive st., corner 12th st. Phone Main 490. Pico 5590. Open Sunday, 9 to 5:30. Evenings until 9.

MARMON coupe, 1922. Car in perfect condition; last word in Marmon. Priced for quick sale. If you want a new Marmon, better see this. Call MR. YOUNG, Fair Oaks 5, Pasadena.

NATIONAL coupe and sedan, 1921 models, re-possessed by finance co. will sell for best bid. 1021 S. GRAND.

N-A-S-H COUPE, 1920, IN EXCELLENT CONDITION. 54850.

OAKLAND Coupe, 1919. Splendid cond. Must sell; half price at $650. VER. 8022.

PEERLESS 8 COUPE, 1922, used only as demonstrator. Better than brand new. Guaranteed to fullest extent. Way under-priced at $3250. West 84. STANLEY W. SMITH, INC. 27959. 1616 S. Figueroa st. Peerless 8 Distributors.

STUDE. SPECIAL "6" COUPE— $1150—$400 DOWN. This is a privately owned car. All cord tires, one extra. Original finish. Biggest bargain in the city. 716 S. LAKE ST. Wilshire 541.

FREE ONE WEEK ONLY— STARTING TODAY, NO INTEREST, NO BROKERAGE. WE PAY INSURANCE. FORDS TO CADILLACS. OPEN EVENINGS DURING THIS SALE. MAYER MOTOR CO., 418 W. PICO. MAIN 6289.

Sedans for Sale.

APPERSON SEDAN, 1921— $2000. Best buy in the city. Like new. 6151 HOLLYWOOD BLVD. Holly 3862.

BUICK Sedan, 1919; car in first-class condition. For quick sale will sell for $900. MR. YOUNG, Fair Oaks 5, Pasadena.

BUICK 1921 sedan, new cord tires. Terms. W. H. COOK, 1135 S. Olive st. 64503.

CADILLAC Suburban, 59 model; same guarantee as new car; will take light car in trade. Call MR. YOUNG, F. O. 5, Pasadena.

CHANDLER SEDAN, 1920— $1275. EARLE C. ANTHONY, INC., 1083 S. Main.

CHEVROLET sedan, 1921, 490, runs pretty, a humdinger. 1925 S. MAIN.

ESSEX Coach— 1922, only run 7000 miles. Runs like new. Many extras. A real buy. The only one on the used car market, so hurry to 961 S. Olive. PAIGE USED CAR DEPT., 61294.

ESSEX sedan, 1920, big bargain at only $900. TROY MOTOR SALES CO., Nash Dist., 1159 S. Olive st., corner 12th st. Phone Main 490. Pico 5590. Open Sunday 9 to 5:30. Evenings until 9 p.m.

ESSEX sedan, 5 mos. old, like new; extras. Want offer. 5430 HOLLY. BLVD.

FORD SEDAN— 1920. Just out of the paint shop. Almost new non-skid tires, speedometer, oversized steering-wheel, etc., motor in excellent shape. A genuine buy, $465, terms. Bank Interest. No Brokerage. W. P. HERBERT CO., Chandler and Cleveland Distributors, 1110 South Flower St. 60412.

FORD sedan, has new rubber and new upholstering, refinished, guaranteed, terms. J. BENJ. FAHY, (Auth.) Ford and Lincoln Dealer, 1042 S. Grand. Open eve. and Sun.

FORD SEDAN, 1921—$470. EASY TERMS. Speedometer, dashlight, foot throttle, twin Hasslers, 2 brand-new tires, fine condition mechanically and otherwise. BARGAIN. Open EVENINGS. J. A. NADEAU, FORD DEALER, 1100 E. SLAUSON. SOUTH 2240.

AUTOMOBILES, ETC.— Miscellaneous.

Sedans for Sale.

FORD Sedan, 1920, with starter, wire wheels, bumpers. Priced for quick sale at $485. If you are looking for a bargain, this is it. NOLL AUTO CO., Lin. 323. 1800 Pasadena Ave., Los Angeles.

FORD SEDAN, LATE '21, $525. This car must be seen to be appreciated. Also one at $450 and $475. J. E. COBERLY CO., 1918 S. Main.

FORD, 1921, perfect condition. Brand new rubber, many extras. $525. W. I. TUPMAN, Authorized Ford and Lincoln Dealers, Figueroa and Jefferson. So. 2831.

FORD sedan, 1922. Immediate delivery. Never run a mile. $150 down, balance 12 months. Call MR. DAVIS, Main 9040. 1828 S. Flower.

FORD sedan 1920, two new tires, nice condition throughout. $450. 4274 MONETA.

FORD sedan, late '20, 5 wire wheels and other extras. In perfect running cond. Terms. 1619 MICHELTORENA. 598581.

FORD Sedan, just overhauled, runs and looks new. $485. Priv. owner. Easy terms. 485 E. 40TH ST. So. 4717-W.

FORD sedan, '19; absolutely like new; new tires, A-1 mech. Must sell, $25 mo. 1020 S. FIGUEROA, 60097.

FORD SEDAN—$135 down, bal. 1 year; late model, new tires, guaranteed. SHRADER'S, 1310 S. Main.

FORD SEDAN, late model, in very fine shape, inside and out. W. D. DUNHAM, Ford Dealer, 1250 W. 7th.

FORD 1920 sedan, $585 and dandy terms. Bdwy. 6290. 1000 W. PICO.

FORD sedan. Can hardly be told from new. $500, terms. 4076 S. VERMONT.

MARMON SEDAN, 1919— $1850. Needs paint, but you can do it and save yourself $500. STANLEY W. SMITH, INC. West 84. 27959. 1616 S. Figueroa St.

NASH REBUILT SEDAN— Good as new, guaranteed for 90 days by the Nash distributor. The price is right, $1500. Let us demonstrate this NASH REBUILT to you. TROY MOTOR SALES CO., Nash Distributors, 1159 S. Olive st., corner 12th st. Phone Main 490. Pico 5590. Open Sunday 9 to 5:30. Evenings until 9.

OAKLAND 6, Cal. sedan top. A-1 condition. Take small car part payment. 4217 HALLDALE AVE. Ver. 5660.

OAKLAND sedan, '21, renewed, guar., $1550. L. A.-OAKLAND CO., 1026 S. Olive.

STUDEBAKER special 6 sedan, wire wheels, new cord tires. Sacrifice. WEST 5479.

MOVIE QUEEN'S car for sale. Cost over $6000. Will sell for amount of mortgage (about $1700.) Run only 17,000 miles. A beautiful National sedan, new varnish, new tires, looks and runs like new. No dealers need apply. Phone PICO 4462 or HOLLY 9816.

PEERLESS 8 Sedan, $1550. A renewed, refinished, guaranteed sedan in a 1919 model. Upholstering is velvet velour. 5 nearly new cord tires. This is a remarkable buy. West 84. STANLEY W. SMITH, INC. 27959. 1616 S. Figueroa st. Peerless 8 Distributors.

WHITE sedan, 1920, special model. Cannot be told from a new car. Cost $9700, will sacrifice for $2500. R. MEHLER, 1142 S. Olive.

FREE ONE WEEK ONLY— STARTING TODAY, NO INTEREST, NO BROKERAGE. WE PAY INSURANCE. FORDS TO CADILLACS. OPEN EVENINGS DURING THIS SALE. MAYER MOTOR CO., 418 W. PICO. MAIN 6289.

LATE 1919 COLE EIGHT SEDAN, one of those beautiful sport model. Just like new and used very little. Come in and make us an offer. GARDEN COURT MOTOR CO., 7084 Hollywood Blvd. Ph. 570702.

'21 FORD Sedan, like new, 1034 S. MAIN STREET.

Limousines for Sale.

CADILLAC Limousine, 1918; car must be seen to be appreciated. Priced to sell. $800 takes it. MR. YOUNG, Fair Oaks 5, Pasadena.

MARMON Limousine. Rebuilt in A-1 mechanical condition. Looks like new. $975 cash. WILLS SAINTE CLAIRE CO., San Diego.

FREE ONE WEEK ONLY— STARTING TODAY, NO INTEREST, NO BROKERAGE. WE PAY INSURANCE. FORDS TO CADILLACS. OPEN EVENINGS DURING THIS SALE. MAYER MOTOR CO., 418 W. PICO. MAIN 6289.

Trucks and Delivery Cars.

MUST HAVE ROOM FOR NEW TRUCKS. ALL PRICES CUT IN HALF. OUR LOSS YOUR GAIN. THESE ARE WORTH YOUR INVESTIGATION.

GMC 2-ton on pneumatics, stake body, cab and windshield $875
1920 Autocar, looks and runs like new, overhauled, repainted and guaranteed. Price for quick sale $750
Moreland, 16-passenger buses, all in good running shape; just the thing for schools, stages, country dealers, garages or campers; worth a great deal more than we are asking. Choice $300
1918 Garford 2½-ton; good mechanical condition, good rubber $650
Menominee 1-ton chassis $400

TIME PAYMENTS CAN BE ARRANGED.

SERVICE TRUCK SALES COMPANY, Distributors SERVICE MOTOR TRUCKS, 1719 S. LOS ANGELES STREET. PHONES 20054; 20774.

LOOK! BRAND NEW ½-TON VIM TRUCKS At one-half new price. C. I. MONARCH, 1248 S. Main St. Phone 13104.

TWO Republic 1-tons. Cabs and bodies. Rebuilt. Bargain to quick buyer. 1032 S. OLIVE ST. Pico 1641.

REPUBLIC 2-TON. 7 MONTHS OLD—LIKE NEW. "A REAL BUY." NEW TRUCK. PRICE AND TERMS TO SUIT. 1032 S. OLIVE ST. PICO 1641.

CHEVROLET, 1921, 1-TON, $500. STAKE BODY—STARTER. READY TO WORK—EASY TERMS. 1032 S. OLIVE ST. PICO 1641.

MORELAND 2½-TON, PLATFORM BODY—NEW TIRES. $900. EASY TERMS TO SUIT. 1032 S. OLIVE ST. PICO 1641.

FORD LIGHT DELIVERY, $175. Has good express body with cab and windshield. A good, reliable car at a low figure. TERMS. Open EVENINGS and SUNDAY. J. A. NADEAU, FORD DEALER, 1100 E. SLAUSON. SOUTH 2240.

FORD 1-TON, 1920. REBUILT—REPAINTED. $375. TERMS TO SUIT. 1032 S. OLIVE ST. PICO 1641.

1922 OLDSMOBILE TRUCK. Only driven 3000 miles. Original tires, everything like new. PRICED TO SELL. J. V. BALDWIN MOTOR CO., Broadway 148. 1154 S. Olive.

FORD, 1920. New stake body, new cord tires. A-1 condition. $425. W. I. TUPMAN, Authorized Ford and Lincoln Dealers, Figueroa and Jefferson. So. 2831.

FORD delivery, closed body, $250. No. 596. Completely overhauled and repainted. A 1921 model, same type, $350. J. E. COBERLY CO., 1918 S. Main.

FORD light panel delivery truck. A1 condition, wood body shelved, shock absorbers, honeycomb radiator. A snap at $175. WALKER'S BAKERY, E. 2nd and Gary.

FORD PANEL DELIVERY, 1921. Here is your chance to get a good truck at a bargain. Terms to responsible party. 4076 S. VERMONT.

CHEVROLET truck, driven less than 1 year. This car carries factory guarantee. Terms. 4076 S. VERMONT.

VIM truck. This light truck is a splendid value at a sacrifice of $190. 4076 S. VERMONT.

FOR SALE—¾-ton truck, Republic, $275; 4-ton Kimbel, 7 speeds, easy terms. LOUIS R. RYAN, 5800 S. Main.

1919 FORD truck, good mechanical cond. RYAN FRUIT CO., Pico 2667. 654 MILL ST. 823509.

BUICK delivery overhauled, new oversize tires—a bargain. Easy terms. 62776. 944 SO. FLOWER.

DUMP trucks, 3½ and 5-ton. Real bargains. 734 LAWRENCE ST. HENRI.

1-TON 1921 Ford truck, stake body. Phone LINC. 404.

AUTOMOBILES, ETC.— Miscellaneous.

Trucks and Delivery Cars.

REPUBLIC 2½-3 TON. REBUILT—REPAINTED. CAB and STAKE BODY. NEW TRUCK GUARANTEE. PRICE RIGHT—EASY TERMS. 1032 S. OLIVE ST. PICO 1641.

FORD PANEL DELIVERY, $135. W. D. DUNHAM, Ford Dealer, 1250 W. 7th.

BUS, 12 pass., for hotel or camping. Bargain. TAYLOR, 1415 S. Main.

Auto Trailers.

PULL IT—DON'T PILE IT IN! Your car has a rated load. Respect it; use a Wilshire guaranteed trailer and save that wasted power. Durable. Light weight. 2949 W. PICO. 766497.

HERCULES Trailers, 2 and 4-wheel models, all sizes. Deal direct with manufacturer. Eliminate dealer profits. HERCULES TRAILER MFG. CO., 1327-33 Santa Fe ave.

PIKE TRAILERS for sale or rent, 2 or 4 wheels, new and seconds, all sizes. PIKE AUTO & TRAILER WORKS, 701 E. 7th.

UTILITY trailers, new and second-hand, for sale or rent. UTILITY TRAILER SALES CO., 1421-25 S. Main st. Phone 21180.

FOR SALE—2-wheel camp trailers, complete with 2 beds. Barg. 701 E. 7TH ST.

Automobiles for Exchange.

FOR EXCHANGE—Packard 1920 Twin Six, good as new, $750 worth of extras. $2000. Want close-in lot, assume or pay cash to $2000. See L. L. SHEARS, with LLOYD E. NOBLE, 603 Grant Bldg. Main 2404.

FRANKLIN 9-B touring, Calif. top. Just thoroughly overhauled, repainted. Practically new. Value $1750. Want house or lot. Give full particulars. P.O. BOX 84, L. A.

WILL exchange for automobile, 1½-carat diamond ring, perfect blue stone, value $2500. Address T, box 350, TIMES BRANCH.

Automobiles Wanted.

WANTED—50 light cars, $25 to $50 more paid than others dealers for Fords, Chevrolets, Dodges, Maxwells, Overlands, Buicks, Oaklands, Hupmobiles, Essex, Studebakers and Chandlers. Spot cash paid. No waits or delay. We have the money and need the cars badly. PETERSON CORPORATION, 1022 S. Main. Pico 5081.

WANTED—Late model 5-passenger touring car or coupe in exchange for high-class interest-paying securities. These securities are above par; advancing in price and earnings. MR. McCARTHY, 821 H. W. Hellman Bldg., Pico 4568.

WANTED—To call and appraise your car free. Will buy for spot cash or sell for you for $50 to $250 more. Pico 5081. PETERSON CORP., 1022 S. Main.

WANTED — For cash, late Buick, Dodge, Essex, Studebaker. Spot cash. W. H. COOK, 1135 S. Olive. 64503.

WANT Buicks, Hupmobiles, Studebakers and Dodges. See me first. Spot cash paid. HARVEY O'DAY, 153 W. Pico. 12906.

DON'T SACRIFICE your car. Let KELLY get you $50 to $100 more inside of one week. Investigate. 1212 S. OLIVE.

WANTED—I want late, light-weight roadster or 5-pass. tour. Can arrange cash if necessary. Mr. Johnson, 1020 S. Figueroa.

WE WANT YOUR CAR— Highest cash price paid. No delay. KELLEY KAR CO., 1212 S. Olive. 63450.

WANTED — BEST LIGHT TOURING $500. WILL BUY, $100 DOWN, $50 PER MO. WILSHIRE 2085.

$450 cash for best late light touring or sedan. WILSHIRE 6947.

STUDEBAKER wanted—Late model. Will pay cash. Must be barg. 1055 W. WASH.

LATE MODEL AUTOMOBILE, CLOSED CAR PREFERRED. 1021 S. GRAND. M. 1492.

SPOT cash for your car, any make or model. 2224 S. MAIN.

WANTED—Cars needed badly, any make, model or condition. 1022 S. MAIN.

WANTED for cash—Late model cars. No junk. 1329 South Main.

WANTED—To buy, late model autos, spot cash. 716 S. LAKE ST. WIL. 541.

Automobiles for Hire.

DRIVE STILLWELL'S CARS— STUDE., BUICKS, $1 hour. Anything from Packards to Fords. By Hour, Day, Week or Month. Fair and Courteous Treatment. The Original and Largest Auto Renters on the Coast. Dodges, 75c; Chev. & Fords, 50c hour. 944 South Grand ave. Phone 60297. STILLWELL AUTO LIVERY.

BRAND NEW FLEET OF AUTOMOBILES. Many models of classy, sporty cars without drivers. Also Lincoln Phaetons WITH DRIVERS ONLY. Make reservations early. Popular rates. J. L. BLODGETT CO., 1315 W. PICO ST. 13404. Hill or Bdwy. street cars to door.

WITHOUT DRIVERS. LATE MODELS—STUDEBAKER, BUICK, DODGES, $1 PER HOUR; FORDS, 50c. PARSONS BROS. 116 W. NINTH ST. PHONE 11090.

60c PER HOUR. NO MILEAGE. Fords, without drivers, also sedans, by day, one-ton trucks. THE FORD LIVERY, 619 South Flower. Phone 15827.

$2 HOUR—Latest model 7-passenger Buick. Rear-seat windshield, hard city and country. MR. LARGENT. Phone 586038.

CADILLACS, LOCO., MARMONS, DAY OR WEEK, WITH OR WITHOUT DRIVERS. L. B. UPDYKE, 1055 S. GRAND. BDY. 4370.

BONDED driver, 7-passenger car. Anywhere, any time. $1.50 per hour. Phone SOUTH 7553-J.

$40 PER WEEK— Packard touring car with owner driving; I furnish everything. Hurry. WEST 5654.

FOR HIRE—With driver, Marmon 34, 7-pass., newly painted. Day, week or longer. Reasonable rates. WEST 1672.

CHEVROLET FOR HIRE, $1.25 PER HOUR. 536800.

MR. SEEKS drives his large new 5-pass. car, $1.50 per hr. Ph. BDWY. 3812.

HUDSON Super 6 sedan, Ren. By mile, day or hour. WILS. 6299.

7-PASS. Jordan. Rear seat windshield. Owner drives. $2 per hour. VER. 577.

BUICK 7-pass., long trips or long time preferred; $1.50 per hour. WEST 3469.

MISS GLARK drives her 7-pass. Buick. Long trips preferred. Phone BDWY. 3440.

FOR HIRE—Late model 5-pass. Dodge. Good driver, $1.40 hour. PHONE 581864.

Accessories, Parts, Equipment.

BRAND new vulcanizer's outfit. Must sell at once. Submit offer. (Call MR. HART, 1148 S. Western ave. 75673.

Auto Painting, Top Work.

REVARNISH YOUR CAR. We will make it like new in quick time at the very lowest cost possible. Color varnish job (without color change,) 3 days, $35. Repaint job (with color change,) 5 days, $50. DOLL 'EM UP SHOP, Master Painters. TWO SHOPS. PICO AT BROADWAY. EIGHTH AND ALVARADO.

AUTO painting; 10-coat job, $65. 1148 S. OLIVE STREET.

Automobile Tires.

MICHELIN CORD TIRES SOLD ON EASY PAYMENTS. CREDIT TIRE CO., 220 W. 9th, Bdy. 651.

Bodies, Beds, Seat-backs.

FORD SPEEDSTER BODIES— Fine bodies at reasonable prices; also bow windshields and Ford repair work. 1476 W. 27TH ST.

FORD speedster bodies, half price. Come today, see for yourself. 319 E. 9TH.

Garages, Auto Storage.

FOR SALE—Authorized Dodge service station, including Dodge agency, gas and oil station and garage. This is the leading business of its kind in a live town. Splendid, exclusive territory for the sale of Dodge cars. Clean stock of accessories. Well equipped shop. Storage 50x85 feet. Shop and machinery room, 25x30 ft. Room for 5 cars over pit. Corner drive under gas station. Will sell at actual inventory. About $9000 will handle it. Must be a clean straight deal. Address JOHN H. GAY, 215 16th st., San Bernardino, Cal.

TO LET—Garage, reasonable, at 323 WEST 64TH ST. Phone Vermont 4109.

MOTORCYCLES— Bicycles.

ANGELES CYCLERY & SUPPLY CO., 817 S. Main. Pico 385. Repair specialists. Columbia bicycles.

FIRST man with $200 cash gets my '21 Ace motorcycle. 152 W. PICO ST.

TRACTORS— Farm Implements.

FOR SALE—Used hay presses, bean threshers, mowers, rakes, plows, implements. ARNOTT & COMPANY, INC., 116-118 S. Los Angeles st. Between First and Second streets.

WANTED—3-ton farm wagon, with or without rack. F. F., 1017 TOWNE AVE., Los Angeles.

FOR SALE — FAGEOL TRACTOR, AS IS, WHERE IS. B. C. MANN, OWENSMOUTH.

HORSES, MULES, CATTLE— For Sale, Exchange, Wanted.

For Sale.

FOR SALE—300 range cows and heifers, or will sell complete ranch outfit in Arizona. Good grade of stock, not Mexicans. Address T, box 512, TIMES BRANCH.

FOR SALE—For hire, mules, any number. Grading equipment. U. D. PARKER and FRANK OSWALD, 407 Aliso. Phone 61298.

TO LET—30 head of good work mules. Also complete grading outfit. Inquire 614 E. ACACIA AVE., Glendale. Ph. 475-J.

FOR SALE—Duroc Jersey hogs for sale at 9080 SHELDON AVE., ¼ mile off San Fernando Blvd., and 6 mi. from Burbank.

FOR SALE—4½-gallon fresh young Jersey cow, very rich, $85. Have no stable here. 1514 WEST 37TH PLACE.

HORSES, MULES, [illegible] For Sale, [illegible]

FOR SALE— 400 DAIRY [illegible]

[illegible]

POULTRY, PET STOCK— For Sale, [illegible]

Poultry and [illegible]

[illegible]

Pigeons.

[illegible]

Goats.

[illegible]

Dogs and [illegible]

[illegible]

HOUSES— For Sale.

[illegible]

HOUSES— For Sale. Miscellaneous.

FOR SALE— Pico 1186. W. A. BRITTMAN CO., REALTORS, Main Ninth Floor Merritt Bldg., Eighth and Broadway.

[illegible]

A REAL GOOD BUY.

[illegible]

6 RMS.—$12,000.

[illegible]

ONLY $8500.

[illegible]

R. P. Hafer, with GILBERT & WRIGHT, 6 Orlander Bldg., 4th and [illegible]

[illegible]

HOUSES—For Sale.

Miscellaneous.

FOR SALE— WILSHIRE HOMES
OPEN FOR INSPECTION.

8 rm. plaster, mahogany fin., 2 tiled baths. $18,500 .... Lot 60x140

8 rm. colonial, nr. Wil. blvd., 2 tiled baths. Cut to $15,500 .... Lot 50x140

8 rms. Irving blvd., Windsor plaster, mahogany fin., 2 tiled baths ..... Lot 64x140

10 rm. colonial, Windsor Sq., 2 tiled baths. Mahogany fin. .... Lot 60x140

9 rm. colonial, just No. of Wil. blvd. Mahogany fin. .... Lot 60x150

12 rm. Windsor Sq. plaster home, 4 baths. Mahogany fin. .... Lot 100x150

10 rm. Fremont Pl. ... 2 tiled baths. Mahogany fin. .... Lot 60x150

10 rm. nr. 4th and St. Andrews. Mahogany and oak fin. .... Lot 60x150

8 rm. Dutch colonial, just No. of Wil. blvd., $12,500 .... Lot 60x150

12 rms. Fremont Pl., 4 baths, 1 acre of ground. Mahogany and walnut fin. A wonderful home. Price just reduced.

10 rm. brown plaster. Only $16,500. 3 tiled baths. Was $20,000.

Call and look them over. Open for inspection daily. We have hundreds of other beautiful 2-story homes for sale in the exclusive Wilshire dist. We can save you money. J. B. ALTHOUSE CO., 315 S. Western ave. WIL. 4473.

FOR SALE—
GREATEST SACRIFICE IN L. A.
DON'T BUY UNTIL YOU SEE!
WONDERFUL BARGAIN. INVESTIGATE!
$11,900—Beautiful white plaster chalet. Must be sold this week. Story and half, finished in mahogany and ivory. 3 spacious bedrooms, 2 large baths. High and sightly terraced lot with commanding view of mountains and city, north of Wilshire Blvd. ... THIS REMARKABLE BARGAIN!
$28,000—300 feet of Wilshire Blvd. Beautiful plastered residence. Interior hand-decorated on canvas. Large living, dining and breakfast rooms; 4 spacious bedrooms. Commanding view of city. Maid's room and bath. Double garage.
2-STORY STUCCO, SPANISH TYPE.
$18,000—Greatest value in Wilshire. This wonderful 2-story residence, finished in genuine mahogany. Price includes $3000 worth of drapes and hangings, with beautiful library, living, dining and breakfast rooms. Kitchen wainscoted in tile. Maid's room and bath 2nd floor. Very large bedrooms with 2 open porches. 2 tile baths. Lot 60x160. Owner going to Texas.
JAMES J. DONAHUE,
3778 Wilshire Blvd., at Western.
Wilshire 144. 560521.

FOR SALE— $9700.
WILSHIRE SECTION.
BY OWNER.
This new colonial bungalow with 2 large bedrooms, living-room, 16x18, complete cabinet kitchen with tile sink, tile bath with shower. Automatic water heater, hardwood floors throughout the house, fine electric fixtures. This house is unusually well arranged and in the Wilshire section, 4 blocks from the best school in the city. You should see this house to appreciate what I am offering. Phone IRA A. MARSHALL, 560068.

FOR SALE—I will sell for less than I paid. Am a widow and am obliged to leave L. A. and I must dispose of my beautiful double bungalow, 1 block from a double car line and bank and fine stores, in one of the prettiest blocks of ... [illegible] ... I paid $1000 more than this a short time ago, and it is honestly my sacrifice and your gain. Call direct at the house, 4712 3RD AVE. Take 3rd ave. car.

FOR SALE—
A REAL WILSHIRE SNAP.
OWNER MUST SELL.
$8750—One and one-half-story cement house of 6 spacious rooms, located on a large lot 50x165, on paved street west of Western Ave. The lot alone is worth $5000. This will not last.
$11,500, 7-RM. BUNGALOW.
2 baths; in the exclusive North Wilshire dist. There are 3 spacious bedrooms, tiled bath with shower and maid's room with bath. A sunny breakfast-room adjoins the tiled kitchen. Owner must go East. Easy terms.
COLE BROS.
1001 S. Western. Ph. 700047.

FOR SALE—
BIGGEST SNAP EVER OFFERED.
$16,500.
10-ROOM WHITE PLASTER HOME.
Located on beautiful 60-ft. lot. West of Western, between Wilshire and Fourth. Center hall, large living-room, library, dining-room, ... beautiful hardwood. Maid's room and bath down and 4 large airy bedrooms and sleeping porch, tile bath up. The first party to see this property will purchase it. Mortgage of $9000 can remain. Quick action required to obtain this bargain. Call MR. PARKER, Wil. 1464 or 568181; evenings Wil. 9757.
FRANK MELINE COMPANY.
Wilshire blvd. at Serrano.
Realtors, Builders, Insurance—9 Offices.

FOR SALE—
BARGAIN HUNTERS, ATTENTION.
WINDSOR SQUARE HOME.
7 BEDROOMS AND 4 BATHS.
Owner's plans changed, necessitating his remaining in Chicago, affording you a good opportunity to purchase his new home at practically your own price. This home contains large living-, dining and breakfast rooms, fine kitchen and 7 bedrooms and 4 baths. You can buy this exceptional home for $40,000. Location north of Wilshire, south of Third street. It's a fine home, beautiful district, at a mighty low price. See it today. Call MR. HAUTER, with FRANK MELINE CO., 3701 Wilshire Blvd., cor. Serrano. Phone Wil. 1464.

FOR SALE—WILSHIRE HOME, $16,500.
AN UNEQUALED BARGAIN.
A real sacrifice. A $25,000 new white stucco house, 10 rooms, 3 tile baths. Large east-front lot, 60x150, nr. primary and elementary school. Very large living-room, 30x16. Dining-room, 18x16. Sunny breakfast room; all-tile kitchen. Separate maid's room and bath. 4 extra large bedrooms, cement basement, gas furnace, double garage. Restricted district. Owner compelled to sell. Cash talks. Phone Mr. BOLGIANO, with J. B. ALTHOUSE CO., 315 S. Western ave., Wil. 4473. After 6 p.m. Phone 560910.

FOR SALE—
A Real Home on West Adams.
English 2-story, 10 rooms, 4 master bedrooms, 2 tile baths, 2 sleeping porches. Interior finish mahogany and ivory. Double garage. Lot size 100x165; beautiful shrubs and flowers. Priced to sell.
Mr. Canterbury,
with
GILBERT S. WRIGHT.
Wright & Callender Bldg., 4th and Hill.
Phone 821168.

FOR SALE—HOLLYWOOD.
$6750—Worth $8500.
$1500 down, $65 per month.
Which includes all interest.
New 7-room bungalow, hardwood floors, built-in features, extra large rooms, spacious closets, 2 large bedrooms, breakfast room 10x10, garage.
Lot 50x140, and you can select interior and exterior decorations. No agents. HOLLY 7190.

FOR SALE—
A STEAL.
$15,000.
Magnolia ave. at 10th st., 10-room, 2-story elegant home, 5 bedrooms, 2 baths, furnace, double garage among fine homes, paved street, lot 60x150; exclusive agent, KLEINPETER, 215 Black Bldg. 18951.

FOR SALE—$5600. Total Purchase Price. $500 CASH. BAL. LIKE RENT. Large 5-room bungalow, handsomely decorated, close to stores and school. All street work in and paid for. Just being finished, never occupied. If you want this one you will have to be lively. Call L. W. COFFEE, owner and builder. Phone Vermont 6970.

FOR SALE—DON'T WAIT
UNTIL SATURDAY NIGHT TO TELEPHONE YOUR SUNDAY ADS TO THE TIMES. DO IT FRIDAY OR EARLY SATURDAY; 5 P.M. IS CLOSING HOUR FOR ALL CLASSIFICATIONS. PICO 700. 10891.

FOR SALE—
A few four to six-room bungalows, now under construction near Griffith Park. $4650 to $6800. Easy terms and small down payments. CALL 25858 for appointment.

FOR SALE—Biggest buy in Los Angeles. One of the most beautiful homes, corner lot, shrubbery, lawn and flowers. $2000 will handle. 5000 11TH AVE. Hawthorne car to 50TH ST.

FOR SALE—West Adams bargain in 5-room bungalow, like new; lot 50x125, garage, $5500, terms. 2017 W. 29TH ST. West 9667.

FOR SALE—2 houses, 1 furnished, Garage. $5500; Hermosa Beach. Particulars, 427 Buena Vista st. LANGER.

FOR SALE—½ acre land, two houses, garage, all fruits, grapes. TERZO, Raymond and Inglewood ave., Hawthorne.

Miscellaneous.

FOR SALE—
$26,000
HOME UNDER CONSTRUCTION
Builder will sell and finish according to your own specifications for the above price. Reception hall, extra large living room, library, dining room, breakfast room, kitchen and maid's room and bath on first floor.
Large basement with furnace room, laundry and billiard room.
Three master bedrooms with two baths and den off the main bedroom on second floor.
Beautiful walled in patio with fountain.
This place is just roughed in and we want you to inspect it in the rough, then will finish either with our specifications or with yours.
75-ft. frontage, on paved street, in Windsor Square.
Builder needs the money to finish building. This can be bought now at builder's cost.
Mr. Taylor for particulars and inspection.
568578, BURTON & CO., 560003.
515 S. Western Ave.

FOR SALE—$450 buys equity 5-rm. bungalow, 2 bedrms., sun porch. 1693 W. JEFFERSON ST. 234929.

West and Northwest.

FOR SALE—OWN A DELIGHTFUL HOME FOR WHAT YOU PAY IN RENT. Secure one of the most refined and artistic small houses in So. Cal. Special features and decorations. Conveniently located, Wilshire-Hollywood district. New 4-room Spanish stucco bungalow, with large walled patio, with fountain and pool, garage and storage space. Granada tile roof. Large fireplace. Tile bath with shower, tile kitchen, features, hdwd. floors, special hot water system, etc. Located in an exclusive walled court with unusual garden surroundings. Original arrangement gives maximum privacy. Sold under new plan giving easier terms in Los Angeles for high-class close-in home. Price $6000. Only 1-5 down, without obligation to continue payment. If you occupy bungalow pay $75 per month. Otherwise will rent for you and make rental income for this bungalow. Taxes, insurance, care of garden and upkeep charges are all covered by monthly payment. Houses are now being taken as fast as completed. Phone TENANT OWNERSHIP CO., Holly 8410.

FOR SALE—
WINDSOR SQUARE COLONIAL.
This exquisite house is built on large corner lot. Ten large rooms finished in mahogany, walls hand decorated on canvas; particularly the living-room and library have wonderful vista of well-shrubbed gardens.
There are four tiled baths, a tiled kitchen, pleasant maid's room.
A wonderful home at a bargain price and reasonable terms.
Let me show you.
Call MR. ELLA, 277 Lorraine Blvd. Holly 1886; evenings Garvanza 3469.

FOR SALE—Wilshire bungalow, 5 rooms, 2 baths. Less than cost, due to changed circumstances. Built for home less than 2 years ago by present owner. Large living and dining rooms. Library suitable for den bedroom if required; 3 other bedrooms and 2 tile baths; sunny breakfast-room; model kitchen, duplicate of kitchen that won first prize at San Francisco World's Exposition. Cement basement with gas furnace. Double garage, lawns, shrubbery. It's a real home; is clear, and can be bought on ... See this immediately. ALBERT PECK, 539 S. Hobart, 567379.

FOR SALE—
NEAR 8TH AND WESTERN.
About $4000 cash, a mortgage or other security, will buy the best-built, most beautiful 7-room bungalow on Wilshire's highest ground. One year and a half ago I bought this fine property, consisting of 18x20 living-room, large dining-room, 3 bedrooms, breakfast room, sun porch, large kitchen, laundry room, tile bath, tile shower; on lot 60x125. Bring your banker and make me an offer on this $16,000 home. Tell me what you have in a mortgage or trust deed for the beautiful furnishings. Am open for quick deal. PHONE 578747.

FOR SALE—BE A LANDLORD YOURSELF. One 6-room modern bungalow and one 4-room modern bungalow, both furnished, both on one large lot. Just half block from West Adams and close to Western. Income $110 per month. This is the last buy in West Adams district. $8250 and only $3600 down. Price includes furniture.
CULBERTSON & CANNING,
BETTER HOMES.
2251 W. Washington. 797300.
Open Sunday.

FOR SALE—READ THIS CAREFULLY.
$3950—$750 DOWN—$3950.
Brand new 4-room plastered bungalow, just completed, hardwood floors throughout. Living, dining and bedrooms papered; woodwork in ivory; kitchen and nook in enamel; lots of cupboard room; has same plumbing you find in $7000 homes. Large lot with garage. Ready to move into. 1/2 block from car line, located near West Blvd.-Washington St. This won't last long, so hurry out to 4901 WEST WASHINGTON and buy it. 765186.

FOR SALE—By owner, new Spanish bungalow de luxe, 6 rooms, Philippine mahogany trimmed. Hand-decorated walls. Tile bath and sink. Individual tile shower. Half-inch hardwood floors throughout. Double garage; lawn and shrubbery. An elegant home. Price $12,500, $4000 down, balance easy. Also large lot adjoining. Courtesy to agents. Phone WEST 91.

FOR SALE—AGENTS—
LIST THIS BEAUTIFUL HOME.
$15,000.
10 ROOMS, 2 BATHS, GARAGE.
MAGNOLIA, NEAR 10TH.
PHONE 55757.

FOR SALE—House. Beautiful English type, 6-room home, 3 blocks west of new Los Angeles High School. Home just completed. Turn south from Wilshire on Tremaine ave., at top of Wilshire Crest, past Times' prize home, continue one block to Country Club Drive. Buy this direct from owner at better price than other property in its class. 947 TREMAINE AVE.

FOR SALE—
DUPLEX, in the WILSHIRE district, five rooms each side; one block to car line. The best of construction. Income over $2000 a year. Owner must sacrifice at $15,000.
CLAYTON S. ADAMS,
4th & Western. 567340.
OPEN SUNDAYS.

FOR SALE—Best buy in
West Washington District.
New modern bungalow, 5 rooms, sleeping porch, hwd. floors in all rooms, tile bath and drainboard, high ground. See it and you will buy it. $6900, $2000 cash. 4716 W. 17TH PLACE, 767789.

FOR SALE— FROM OWNER.
Beautiful new 5-room Col. bungalow, Hollywood way, near Sunset. Old ivory finish, hardwood floors, fireplace, built-in features. $5900, terms. Drive out Sunset to Benton Way, north 2 blocks to Reservoir, then ½ block east to McCollum st. 1826 McCOLLUM.

FOR SALE—7-room, 2-story house in Windsor Square dist., 2 blks. from Wilshire Country Club; also lot adjoining in rear, facing Rossmore ave., suitable to build house or duplex. Price for both lots and house, $13,500. A real buy for some one. Owner, HOLLY 6042.

FOR SALE—8-room bungalow on high ground, between Washington and Adams. Strictly modern. Hardwood floors throughout. Finished in ivory. Large cement porch, beautiful paved street. A real bargain at $8500. Terms. Inquire 1461 W. WASHINGTON. West 4556.

FOR SALE—6 rooms, new, modern, 2 blocks off Washington. Widow and must sell at sacrifice. $5750, $1000 cash, balance $50 month.
CLARENCE URBAN,
3213 West Washington, 768128.

FOR SALE— BEAUTIFUL HOME.
$16,000. — TERMS.
Absolutely one of the finest homes to be found for price. Elegantly appt., finest construction and material. C. S. YORBA, 598518.

FOR SALE—Returning to Texas; must sell at once, modern 6-room 2-story house, apartments above, in fine neighborhood. N. W. $6500 ($7200 furnished). $1000 cash, $60 month. RICE, 319½ S. Hill. Pico 5007.

FOR SALE—By owner, colonial bungalow, Larchmont Blvd., thoroughly modern, 5 large rms., built for a home. For quick sale, $9000; $4500 cash, bal. $100 mo., including interest. HOLLY 6071.

FOR SALE—Mod. new 4-room Colonial house, shower bath, automatic heater, hardwood floors, etc., also double concrete garage. Call at THOMAS'S, 1360 Portia st. or phone 567749.

FOR SALE—Choice nine-room home, completely furnished, in Westlake district. Lot 50x150, side drive and garage. Price below value, easy terms. 225 SAN FERNANDO BLDG., 824165.

FOR SALE—6-room bungalow, 3 bedrooms, modern in every detail. Lot 50x139 ft. Fruit trees and shrubbery. Price $6500. Terms if desired. This is a bargain. For appointment Phone 74524. No agents.

FOR SALE—6-room new BUNGALOW, N.W., on HIGH ground. A real BARGAIN at $4100—$700 handles. See MR. PETERSEN, at 917 W. 6TH ST.

FOR SALE—Called East, make offer on my $7000 Windsor Square bungalow; fine lawn and shrubbery; will give reasonable terms. Address T, box 251, TIMES BRANCH.

FOR SALE—Beaut. Bung., breakfast-rm., hwd. floors thruout, 2 large bedrms., heart of Hollywood. Sacrifice at $6500. Furniture if desired. 1146 Sycamore, Holly 1999.

FOR SALE—Very pretty new bungalow, 4 rooms, $4500, $800 cash, balance $50 per month. West 11th st., Pico Heights. HOBSON, 2549 W. Pico. West 7889.

FOR SALE—4-rm. English stucco; very superior construction; beautiful street, $3750; $750 down. Phone 768205.

FOR SALE—Splendid 4-r. bungalow, high ground, $1000 handles. W. S. ROBINSON, 3225 W. Washington. 73870.

FOR SALE—$2500. Modern 5-rm. bungalow, to be moved from Maplewood Ave. Call GARVANZA 1365.

FOR SALE—Mod., beautifully furnished 5-room duplex; double garage, lockers. $11,500. PHONE 768714.

West and Northwest

FOR SALE—BEST REASONABLE OFFER TAKES THIS HIGH-CLASS HOLLYWOOD HOME. OWNER WILL DISPOSE OF THIS BEAUTIFUL RESIDENCE, LOCATED IN THE MOST EXCLUSIVE DISTRICT OF HOLLYWOOD, SURROUNDED BY HOMES COSTING FROM FIFTY TO ONE HUNDRED THOUSAND DOLLARS EACH, WITH ENCHANTING VIEW OF MOUNTAINS AND CITY, TO THE INDIVIDUAL MAKING BEST REASONABLE OFFER—ABOUT ONE-HALF CASH, BALANCE TO BE ARRANGED. TEN-ROOM, CEMENT FINISH, TILE ROOF HOUSE, ENTRANCE HALL AND SPACIOUS LIVING-ROOM FINISHED IN MAHOGANY, LIBRARY AND DINING-ROOM IN SOUTHERN GUM, BREAKFAST ROOM IN MAHOGANY AND IVORY, THREE MASTER BEDROOMS AND MAID'S ROOM, WITH FOUR COMPLETE BATHS, 2 BATCHELDER TILE FIREPLACES, MANY BUILT-IN FEATURES, WONDERFUL BUFFET, SLEEPING PORCH, PATIO FOR OUTDOOR MEALS, 3-ROOM BASEMENT; UNIT SYSTEM GAS FURNACE; 2-CAR GARAGE; UNDERGROUND SPRINKLER SYSTEM. EXHIBITION DAILY, 1 TO 5. OWNER, 1840 FULLER AVE. DRIVE WEST ON HOLLYWOOD BOULEVARD TO FULLER.

FOR SALE—BEAUTIFUL HOME.
5 rms., bath, 4 bedrooms with hot and cold water, washroom with elec. washer, inst heater, 2-car garage; small house in rear; big lot, high ground, Echo Park section. $9000. Call WILSHIRE 9964.

FOR SALE—A fine new Spanish duplex. A good-looking one, $12,500, and worth the price. Some terms. Look it over, 2906 Dalton ave., and see WALTER A. SMITH CO., 906 Loew's State Bldg. Pico 2253. Evenings, 769947.

FOR SALE—By owner, colonial home, 5 lge. rms., bath, shower, oak floors, laundry, Humphrey heater. Garage. Building on rear lot, can be finished as a 4-rm. house, factory or shop. Bargain at $8500. 709 N. GRAMERCY PL. Phone Holly 3602.

FOR SALE—17% investment, fine 9-unit stucco bungalow court, large lot, splendid location, only $50,000, $10,000 to handle. W. S. ROBINSON, 3225 W. Washington, 73870.

FOR SALE—
$6000 buys 100-foot frontage with 5-room house, on Hoover just off Washington st. half cash. Call Mr. Fox, with S. K. NOLAND, 1148 S. Western Ave. 75078.

FOR SALE—WINDSOR SQUARE BARGAIN.
This beautiful frame bung., lovely rms., 3 bedrms., all mod., appts. Only $8000; $2000 cash. Gladly call. C. S. YORBA, 598518.

FOR SALE—AND TO LET—4615 S. GRAND AVE. Six-room house and bath, sanitary tub heater, lawn, flowers, chicken yard; yard fenced. Two blocks from car line, between Figueroa and Moneta.

FOR SALE—Beautiful 5-room bungalow, 2 bedrooms, sleeping porch; fine lot, 50x132. $130 W. 11th, near Western. 2 car lines. $7500, $2000 cash, terms. W. T. POTTER, owner. 820217.

FOR SALE—Double bungalow, new, 5 large rooms, each. Income $150 per month. Can give immediate possession. One block from Western ave. car. See OWNER, 5488 Monroe st.

FOR SALE—Attractive 7-room bungalow; beautifully equipped kitchen, gas burner furnace, real granite porch. Garage, drive. Level ground, improved yard. Building restrictions. Call Owner, 2340 W. 31ST ST.

FOR SALE—Wilshire section, 3 blocks from L. A. High, 2 new 6-room stucco or colonial, finest construction, lot 60x120 each, price right, terms reasonable. W. 11th st. car to Burck Pl., 2 ½ block to 1068 and 1080. See OWNER, 10 to 5.

FOR SALE—Have a very good buy in 2-story 8-rm. house. Furnished or unfurn. Good location. Can be handled with small payment down, terms to suit. MR. CARLSON, West 3893.

FOR SALE—NEW SPANISH STUCCO AND TILE BUNGALOW, 2 bedrooms, corner lot, restricted addition. If sold this week price FORTY-NINE-FIFTY. Inquire 1454 Scott ave. 1 blk. No. Sunset Blvd.

FOR SALE—7-room modern bungalow, fireplace, all built-in features; on fine corner. $6500, $2500 down, balance easy. WM. ELWOOD, 2843 W. 10th st. Wils. 61.

FOR SALE—9 rooms, 5 bedrooms, 2 sleeping porches, garage. West Adams Heights. Price $10,000, $3000 cash. FR. 61401.

FOR SALE—Or Exch.; 15-rm. house, 3 baths, value $22,000. Will take bung. for cash. OWNER, 1234 Ravenhurst Dr. Holly 2774.

FOR SALE—Income $120, 2 houses near U.C.S.B. Total price $7000. 777 N. VERMONT. 599713.

FOR SALE—$15,000. Best New Windsor bargain. 2-story, 8 rms., furnace; living-rms. mahogany. Owner's AGENT, 768010.

FOR SALE—The very best W. Washington homes, $4850 to $10,000; the cream of the district; high ground. Phone 766208.

FOR SALE—4-rm. stucco, hdw. floors, 25 min. to town; a steal, $2500, $350 ca. 766208.

FOR SALE—To close estate, 2-family house, 12 rms., hdw. floors, basement, 5 beds, $8800, furn. incl. 111 W. 28th. 588584.

FOR SALE—1415 N. New Hampshire, furn. or unfurn. 7 rms. OWNER. 599431.

TO LET—Beautiful 4-rm. duplex, built-in features, $65. 3917 WILLOUGHBY AVE.

South and Southwest.

FOR SALE—OWN YOUR HOME.
In beautiful restricted southwest, $5500. New, 5 large airy room bungalow house, built-in bath with shower, complete with every latest built-in feature, Pullman breakfast nook, hdw. floors, Batchelder tile, real fireplace; large front porch with rose trellis pergola, cement side drive, garage. You should see this wonderful bargain today. $750 cash, balance easy. MR. BURGY, 4700 Cimarron. Day or evening. Phone Ver. 5578.

FOR SALE—
BEAUTIFUL $7000 HOME.
Seven rooms, thoroughly modern; 2 bedrooms and den with disappearing bed; living and dining-room, beautiful breakfast-room, hardwood floors, every built-in feature; cement drive, cement porch. Front and rear sprinkling system for lawn, close near Western. Owner leaving for Mexico; terms. MR. JONES, 402 CENTRAL BLDG. 60929.

FOR SALE—Western Ave. bargain, 45x135, at Leighton Ave. Improved with good theater building and two stores, all under lease. Also adjoining lot, 45x135, unimproved. $300 per foot purchases the entire frontage. We are exclusive agents. THOMAS & GORDON, 3945 S. Western, 3941 S. Vermont.

FOR SALE—3-ROOM BUNGALOW—
$2250—$250 DOWN.
Lot 40x132. Cement work in. Complete bath, 2 pieces. Hot and cold water. Elegant electric lighting fixtures. New and modern. 227 W. 100TH ST. 581631.

FOR SALE—
MODERN BUNGALOW.
Lot 40x312, in S.W. $3500. Cash, $810, bal. $35 per mo.
C-A INV. COMPANY,
206 West 2nd St.

FOR SALE—Leaving U.S.A. Will sacrifice my beautiful new home, new and elegant furniture, to suit your own terms. Inspection Sunday, Aug. 13, only, 10 a.m. to 5 p.m. 5060 11TH AVE. Hawthorne car to 50th st.

FOR SALE—Forced to sell my beautiful home; 2-story, 9 rooms, sleeping porch, basement, double garage. Best offer this week gets it; terms. Owner, 4300 DALTON AVE., Ver. 1729.

FOR SALE—Open 1 to 4 Daily.
Builder sacrificing beautiful new 6-room mod. bung., gar., all feat. Only $5500, $1250 down, bal. easy. MRS. ROGERS on prem., 2007 W. 41ST, West 8204.

FOR SALE—$6000 for 2 houses on one lot, 5 and 4 rooms, located near 43rd and Vermont. $2500 down. No telephone information. See the
FRANK MELINE CO.,
4355 S. Vermont Ave. Phone 269777.

FOR SALE—My beautiful home in Baldwin Hills, fastest growing residential section in L.A., at sacrifice, $2000 will handle. 5000 11TH AVE. Sunday, Aug. 13, open for inspection. Beautiful corner lot, shrubbery.

FOR SALE—By owner. Beautiful 7-rm. house in southwest section. Hdw. floors, newly decorated. Bargain. Small amt. down, easy terms. 1942 W. SANTA BARBARA AVE. Ver. 583.

FOR SALE—$4800. 7-room modern bungalow, near Manual Arts, for a few days only. Easy terms. SINCLAIR, 123 S. Broadway. 11158. Evenings, Vermont 5389.

FOR SALE—By owner. Modern 6-rm. bungalow near Manual Arts and car line. Owner will be on premises Sunday. Located at 4315 DENKER AVE.

FOR SALE—New 5-room house nr. U.S.C. Garage. Only $4800, terms. 5-rm. stucco, large lot, $3500, $500 cash, $35 per mo., inc. int. and per cent. 3551 McCLINTOCK.

FOR SALE—Bungalow, on pretty street, 6-room modern, hardwood floor, young fruit trees, garage. Price $6000, terms. 1809 MIDDLETON PL. 77684.

FOR SALE—New 5-room bungalow, garage, $6500, $1000 cash, $50 per mo. 50th and Vermont. A good buy. 5809 S. VERMONT. West 4751.

FOR SALE—Dandy new colonial, $4750, $1250 down. Biggest S.W. bargain nr. here. W. J. THOMPSON, 4014 S. Western. 75850.

FOR SALE—Only $4650, 8-room bung., arranged for 2 families; home and income. $1250 cash, 6521 MONETA, Owner.

FOR SALE—Modern 5-room bungalow, in beautiful new Vermont Square, for only $5250. Terms. VERMONT 8160.

FOR SALE—5-rm., slpg. porch, built-in features, good locat., car lines near. $5500, $1500 cash. 518 W. 57TH ST.

FOR SALE—Angeles Mesa, 7-room house, garage, lot 60x190. Lots of fruit. Price $5550. 6215 ANGELES MESA DRIVE.

FOR SALE—UNHEARD PRICE, $5750, 8-rm. BUNG., hdw. firs., Adams & Western. No agents. 71082.

FOR SALE—Colonial, 5 rooms, new, only $5000, reduced from $6000. $1500 cash. Key 2200 W. SANTA BARBARA.

FOR SALE—New 5-room modern bungalow. Will sacrifice, terms, 1242 W. 97th st. Owner at 724 RICHARD ST., L. A.

FOR SALE—A REAL buy, 2 houses on a corner lot. Only $3000 down. Total price $9500. 1283 W. 39TH ST. 77090.

FOR SALE—2 modern new dble. bungalows, 4 rooms, dressing-room and garage. See owner, at 5729 S. MANHATTAN.

FOR SALE—6-rm. bungalow, garage, exceptional buy. Garage. MONETA car. 333 W. 58TH ST.

South and Southwest

FOR SALE— —BY OWNER.
$4400, only $1200 down, $50 per month. Built 3 months ago by day labor for owner's residence. Absolutely the best buy in Los Angeles. Beautiful 6-room home, with every modern built-in feature, 3 bedrooms, living and dining-room, beautifully papered and finished in old ivory. Cove ceilings. Kitchen and bath in white enamel. Large screen porch. Large 2-car garage with 10-ft. cement driveway. A snap at $5500. See owner at his place of business, 8694 MONETA AVE.

FOR SALE—PRICE $6100, $1500 DOWN.
MANUAL ARTS DISTRICT.
Beautiful 5-room modern bungalow. This is an exceptionally well built house and has all modern features, garage, and is really a bargain. Located only 1½ blocks from Santa Barbara ave. LEMING, 3943 S. Vermont ave. Phone Ver. 7000.

FOR SALE—6-ROOM MODERN BUNGALOW,

$1000 CASH, BALANCE EASY. 1921 W.

VERNON AVE., ON CAR LINE. A. J.

YOUNG, 505 N. FAIR OAKS, PASADENA.

FOR SALE—$1550 down, bal. easy. Beautiful 5-room stucco bung., exceptionally well built; garage, cement drive; chicken yard, all fenced in. From Owner, 1228 W. 59TH PL.

FOR SALE—5-room bungalow, garage 12x20, garden, flowers and ferns, in fine location, close to schools and stores, ½ block from Western ave. Radiophone installed. Sell on terms. See OWNER, 1611 W. 50th st.

FOR SALE—1942 W. 43RD PL. Colonial bungalow, 7 large rooms, including breakfast and sun rooms, hdw. floors throughout, exceptionally well built, practically new. Inquire on premises.

FOR SALE—Owing to the fact I have to leave the city, I offer my 6-room bungalow, lots of fruit, oranges, lemons, grapefruit and peach trees. 1650 W. 59TH ST. Phone 77658.

FOR SALE—By owner, new 5-room bungalow, just completed, all large rooms, garage, cement driveway, lawn, fruit trees. $5200, $1500 cash. Terms to suit. Owner on premises. 143 W. 75TH ST.

FOR SALE—One large bungalow, one small, on same lot. Income $67. Well built, modern, flowers, fruit. $5000, furnished. $3000 mtge. Cash for my equity. Bargain. No agents. 5455 SIXTH AVE.

FOR SALE—Large 6 rms., all hdw. firs., gar., cem. dr., fine location, nr. 54th. Building. Was $6500, now $5750, $2000 dn. bal. $50 mo., inc. int. Big bargain. COTTRELL, 1500 W. 54th st. Ver. 4175.

FOR SALE—5 rooms, $4500, $1000 down; nearly new. Built for home. Real fireplace, 2 cem. porches, buffet, tile bath, nr. 54th car. Snap for quick sale. COTTRELL, 1500 W. 54th st. Ver. 4175.

FOR SALE — Will sacrifice my beautiful home, with or without furniture, $2000 cash will handle. 5000 11TH AVE. Hawthorne car to 50th st. Your own terms. By owner.

FOR SALE—Owner leaving, sacrifice. All modern, 5-rm. bungalow. Bath, screen porch, garage, cement floor, driveway, 2 built-in beds. Other features. 522 W. 69TH ST. $3000. $1200 cash.

FOR SALE—$500 to $750 down, new 5-rm. modern bungalow, hardwood floors throughout and garage, balance $39.50 a month. Close to new high school. COCHRANE, 7124 Moneta.

FOR SALE—Beautiful 5-rm. stucco. The prettiest there is. Garage. Everything new, improvements. Angeles Mesa. Only $5250, $1000 down. Balance can be arranged. 5700 S. VERMONT. Ver. 975.

FOR SALE—New 5-room bungalow, garage, $6500, $1000 cash, $50 per mo. 50th and Vermont. A good buy. 5809 S. VERMONT. West 4751.

FOR SALE—$350 to $500 cash, 4 and 5 rooms, new, hardwood throughout, woodstone bath and sink. $2950 to $5000, or will build to suit. 7003 MONETA AVE.

FOR SALE—Beautiful 5-rm. garage, on Angeles Mesa, so. of Slauson. ONLY $4250, $750 down. Balance can be arranged. 5700 S. VERMONT. Ver. 975.

FOR SALE—Dandy new double bungalow, $650, hdw. floors, automatic heater. Biggest S.W. bargain, $2000 cash. W. J. THOMPSON, 4014 S. Western. 75850.

FOR SALE—Beautiful new home to suit your own terms. 5000 11TH AVE. Inspection Sunday, Aug. 13, only, 10 a.m. to 5 p.m. Hawthorne car to 50th st.

FOR SALE—New 5-rm. bung. & gar., 5601 DENKER AVE., near Western. Owner.

FOR SALE—6-room modern bungalow, for quick sale, $2800. Call 1213 W. 59TH ST.

FOR SALE—Beautiful 5-room stucco, take lot or auto and cash. VERMONT 5022.

East and Southeast.

FOR SALE—New, never occupied, modern bung., built-in features, nook, porches, garage. $3650, $1000 cash, $30 per mo. T. L. CHAPIN, 128 S. Bdwy. 11150.

FOR SALE—$3650, 5-room mod. bungalow, garage, hdw. floors, $2500 cash, balance $10 per month. Owner, 156 E. 70TH. 794123.

FOR SALE—Here's a real one. 7-rm. modern bungalow, located in Lorena Hts., for $4500, on easy terms. Must leave city. Phone WIL. 4834.

FOR SALE—4-room modern bungalow, best buy in Walnut Park, small payment down. See owner, 415 UNION LEAGUE BLDG. Pico 4191.

FOR SALE—3-ROOM HOUSE, NEW, BIG LOT, $1300, $600 DOWN, BALANCE $10 MONTH. 231 E. 87TH ST.

FOR SALE—5-room house, like new. 1174 E. JEFFERSON ST.

North and Northeast

FOR SALE—
IF YOU ARE LOOKING FOR A REAL HOME HERE IT IS.
A beautiful 8-room cement home, tile roof, basement and furnace.
Woodwork in mahogany and walls are hand decorated in oil. Large living-room, dining-room, breakfast-room. Kitchen in tile and has every built-in convenience. Maid's room and bath downstairs. Screen porch, double garage. East frontage. Wide paved boulevard. Good value at $20,000. For quick sale will take $15,500 net. Call Mr. ELLA, 277 Lorraine Blvd. Holly 1886; evenings, Garvanza 3469.

FOR SALE—
$2600. ONLY $2600.
NEW FOUR-ROOM BUNGALOW.
With Large Lot.
Nestling in the hills, only 20 minutes from 6th and Main. This property can be had at a sacrifice price on practically your own terms. Close to cars, schools and stores. CALKINS, 729 Pacific Mutual Bldg. Phones, 60818, evenings 31251.

FOR SALE—
HIGHLAND PARK.
6-room unfurnished house with 3 lots, sightly view; $2500 down, $2000 mtge., 3 years.
YORK VALLEY REALTY CO.,
5700 York Blvd.

FOR SALE — By owner. I have several 60x250-ft. lots in the beautiful foothills of Glendale. Will furnish lot and build to suit buyer. Any reasonable terms accepted. OWNER, 5700 S. Vermont ave. Phone 975.

FOR SALE—Owner will sacrifice this wk. new 3-rm. bung., all complete; breakfast nook, toilet, gas, elec., garage. Finest loc. Only $800 dn. Terms. 3136 Rolle St. Lin. 5586.

FOR SALE — 5-room bungalow, hardwood floors, lot 40x116, in good neighborhood, near 3 car lines; school, stores. $4500 cash; $5000 terms. Owner, GAR. 4287. 4400 HOMER ST.

FOR SALE—5-room modern bungalow, hardwood floors, 1 block to car line. $500 down, balance to suit. 5414 MONTE VISTA ST., Gar. 2509.

FOR SALE—5-rm. bung., gar., nr. cars, schls., etc. 15 min. to P. O. $3000 terms. CHILDS, 5913 Pasadena ave. Gar. 491.

Furnished Houses.

FOR SALE—My elegantly furnished 5-room bungalow, dble. garage, cement drive. $4850 for quick sale. Terms. VER. 6881.

FOR SALE—$500 down; furnished, 4 rms., 2 beds, dbl. garage. Only $4000. STACY, 401 Fay Bldg., 62115.

HOLLYWOOD—For Sale, Ex., Wanted, To Let.

FOR SALE—5-ROOM HOUSE.
$3250.
$800 CASH, $50 MO.
LOT 50X150, CENTER OF HOLLYWOOD. CALL LAMBERTON, OWNER, HOLLY 1233.

MRS. CLARICE MacQUARRIE,
HIGH-CLASS REAL ESTATE
and RENTALS.
Offices now located in her own building at 1781 HIGHLAND AVE. New phone 570347.

FOR SALE—Foothill home and income, 1945-47 Beachwood Drive. 6-room dup., double garage, large lot, room for another bldg. Look it over. Owner. Address T, box 497, TIMES BRANCH.

FOR SALE—Must sell beautiful 50-ft. residential lot; north of Blvd., 1 block to car line, best neighborhood. Only $3200; $800 will handle. Call after 10, MR. SHERWOOD, 599099.

FOR SALE—In Hollywood, on Alta Loma Terrace, just east of Highland ave., 5 beautiful lots left, easy restriction, ideal surroundings, price $2300 and up. See KILFOIL, Marsh-Strong Bldg. 821381.

FOR SALE—HOLLYWOOD SHOW PLACE. 20 ROOMS, 5 BATHS, TERMS. BEAUTIFUL BUILDING SITES ADJOINING FAMOUS CASTLE SANS SOUCI. OWNER, FRANKLIN AND ARGYLE. HOLLY 5687.

FOR SALE—SNAP, LOT, 60X170.
A $6000 LOT FOR $4200.
ON HOLLYWOOD BLVD., WEST HOLLYWOOD.
ORNAMENTAL LIGHTS.
TERMS. HOLLY 7190.

FOR SALE— $7000.
THIS WONDERFUL BUY.
Lovely 5-rm. bung., ideally located in W. Hollywood; solid comf. Will call for you. C. S. YORBA, 598518.

FOR SALE—By owner, new 4-rm. house, break. nook, bed closet, room for house in rear; sewer; everything complete. $1000 dn. 664 WESTBOURN DR., W. Holly Tract.

FOR SALE—Double bungalow, 1 side 5 rms., close to Gower and Hollywood blvd. $12,000, terms. Will take Holly. lot part payment. HOLLY 9156.

FOR SALE—Corner, 50x125, unrestricted, Hollywood; snap at $4100. HOLLY 10150.

HOLLYWOOD—For Sale, Ex., Wanted, To Let.

FOR SALE—
$1612 NET.
WONDERFUL CANYON AND MOUNTAIN VIEW LOT. North of Hollywood boulevard. Close to schools, street car and Hollywood blvd. This price is cash and for immediate improvement only. Free building plans. This property is surrounded by fine homes. Restricted to $3500-$5000 Italian or Spanish homes.
ALSO FOR QUICK SALE.
Lot with wonderful city, ocean and mountain view. North of Boulevard on lower terrace. Very accessible.
$3500.
Large selection terrace and hill lots. Several beautiful terrace and hillside homes.
R. E. WHITLEY CO.
HOLLYWOOD REALTORS
6381 Hollywood Boulevard
602 Hollywood Security Bldg.
Corner Cahuenga.

FOR SALE—
HERE IS A PROPERTY THAT WILL STAND THE CLOSEST INSPECTION.
10-room, 2-story frame house on large corner lot above Hollywood Blvd. Priced for less than vacant lots in same block. This is a fine location to build a large income property, or it will carry itself with building now on lot size 100x141. Come out this week, as it will sell quick.
See MR. KERRENS.
A. B. CRIST CO., 6654 Hollywood Blvd.

FOR SALE—OWNER NEED CASH.
CUT FROM $10,500 TO $8500.
This week only.
We offer a 7-room bungalow, near So. Branch University, on a large lot 50x181. Three bedrooms, breakfast room. Beautiful 100-foot street, ornamental lights; on 5c car line. $3500 cash, balance like rent. Urgent need of cash, reason for selling. Hurry.
CLARKE & NICHOLSON,
Rm. 208. 6381 Holly. Blvd. Holly 8415.

FOR SALE—SIX-ROOM BUNGALOW WITH SLEEPING PORCH AND GARAGE ON BIG LOT. FRUIT TREES. BEAUTIFUL YARD. ABOVE HOLLYWOOD BOULEVARD, ON FINE STREET, NEAR VERMONT. OWNER GOING EAST. WILL SELL FURNITURE IF DESIRED. THIS IS A BARGAIN. PRICE $10,500. GOOD TERMS. SEE MR. SWAN, WITH WRIGHT & HOGAN, 1666 NORTH VERMONT. 597923.

FOR SALE—12-ROOM DUPLEX.
North of Holly. Blvd. Exclusive location. Each side has 6 large rooms, tiled bath, garage. Room on rear of lot for 3 bungalows. Urgent need of cash forces owner to reduce price from $18,000 to $14,750. Only $5000 cash! Figure this out for yourself.
CLARKE & NICHOLSON,
Room 208. 6381 Holly. Blvd. Holly 8415.

FOR SALE— $5000 CASH.
ORANGE GROVE HOME.
New 5-rm. colonial bungalow, splendidly built and decorated, garage, on unrestricted corner 150x135. 24 young orange trees, mountain view. Near Vermont and Los Feliz. $10,500, cash $5000.
A. B. STRODE CO.
4705 Hollywood Blvd. 596934.

FOR SALE—
$7200. Widow must sacrifice this week. New, English-style home. Two bedrooms. Hardwood floors, automatic heater, double garage. Four blocks north of the end of Hollywood Blvd. Way below cost, and must be sold. $1800 will handle. Balance like rent. 405 LAUREL LANE.

FOR SALE—
$4250—WORTH $6000
New 5-room Spanish stucco, tile bath and sink. Hardwood floors, built for a home, north of Santa Monica Blvd. Lawn and shrubs. Garage. $2000 cash. Easy monthly terms. 57149 or 578014. Open Sundays. 7560 SUNSET BLVD.

FOR SALE—TODAY'S BEST BUY.
You can get a beautiful home, 5 rms. and patio, well constructed, finest material used throughout. Solid mahogany trim. Property is desirably located near foothills, cars, stores and school. Terms. Mrs. Hill.
579680, ARTHUR M. KELLEY, 578541.
7531 Sunset Blvd.

FOR SALE—Hollywood, well-built duplex in beautiful Kingsley Drive, between Sunset and Hollywood Blvds. Lower floor 6 rooms, upper floor 4; double garage, large porches, etc. Now rented for $1920 per year. This nets 16% on investment. A wonderful place for home and income. Vacant Sept. 1st. Phone OWNER, Glendale 2122-R-1, for appointment.

FOR SALE—$16,000. This is best value in Hollywood and will appeal to the discriminating. 9 large rooms, 5 bedrooms, 3 baths, sun parlor with broad view, very large lot with trees and shrubs in profusion. Situated on charming Tuxedo ... SEARLES REALTY CO., pn. 50207.

FOR SALE— DOUBLE BUNGALOW.
One of best buys in Hollywood. Half block from yellow and red car lines, west of Vermont. Double garage. Lot 50x125. Price $9500, $2000 cash, bal. $100 mo. including interest.
BOULEVARD REALTY CO.,
4478 HOLLYWOOD BLVD.

FOR SALE—Big sacrifice, Unusual hillside Spanish home. Wonderful view. Studio living-room 18x40, with open staircase and balconies. 3 master bedrooms, 2 bathrooms, servants' quarters. Completely furnished with owner's art collection. 1 block from Hollywood Bowl. $15,000 will handle. PHONE 11737.

FOR SALE—
ACT QUICK ON THIS.
New 4-unit flat building, absolutely first-class, all rented at $65. Can rent for $75. This flat is underpriced $3000, and can be bought for $7000 first payment and owner will carry the balance. One block from Hollywood Blvd. PHONE 578747.

FOR SALE—
IN HOLLYWOOD FOOTHILLS.
Just off Cahuenga ave., at crest of Cahuenga Pass. One acre, all fine soil, bearing grapes, wonderful view. Modern conveniences. $1500, $300 down.
579448, P. M. LONGLEY, 6611 Holly. Blvd.

FOR SALE—
BEAUTIFUL HOLLYWOOD HOME.
Only $1500 cash and balance like rent, for my dandy 7-room stucco in the best part of West Hollywood. East-front lot with double garage.
579448. MR. SHENK. 6611 Holly. Blvd.

FOR SALE—6-ROOM BUNGALOW, $6500. Near Sunset, west of Vermont; 3 large, airy bedrooms, hardwood floors throughout; modern in every detail; east-front lot 50x135. This property is a snap at $6500. See owner's agent at 1400 N. VERMONT. Phone 596563.

FOR SALE—
WEST HOLLYWOOD—$5600.
Nearly new, well-built 5-room colonial bungalow, long living-room, fireplace, buffet, dandy kitchen and nook, all built-ins, garage. 50-ft. lot. Near blvd. HARTER, 7408 Sunset Blvd. Holly 8101.

FOR SALE—By owner. I have several 60x250-ft. lots in the beautiful foothills of Glendale. Will furnish lot and build to suit buyer. Any reasonable terms accepted. Owner, 5700 S. VERMONT AVE. Phone 975.

FOR SALE—Spanish bungalow, W. Hollywood, 2 B.R. and sleeping porch, modern throughout. Wonderful view of hills. A buy at $6650, with $1000 cash. CALIFORNIA REALTY CO., 1734 Cahuenga. Holly 9518.

MAKE $1000
BY BUYING THIS BEAUTIFUL 8-ROOM MODERN COLONIAL BUNGALOW, LOCATED NEAR WILTON AND LEXINGTON AVE. PRICE $7750. TERMS $2500 CASH, BALANCE EASY. HOLLY 1225.

FOR SALE— $4500.
LOS FELIZ SQUARE.
One of the few choice residential corners left. Mountain and city view. 596934.
A. B. STRODE CO.
4705 Hollywood Blvd., cor. Vermont.

FOR SALE—Beautiful level lot for duplex or residence. 55-ft. frontage, north of Blvd., in excellent neighborhood; $3250, terms. Call after 10, MR. SHERWOOD, 599099.

FOR SALE— BUNGALOW COURT SITE. BUILDERS TAKE NOTICE. ONLY ONE OF ITS KIND LEFT. HALF BLOCK OFF HOLLYWOOD BLVD. 125x300. $20,000.
CHAS. S. FREW,
1704 N. VERMONT. 595030.

FOR SALE—Beautiful duplex.
Exquisite home and income property. Price $25,000, ½ cash, $100 month. In the best residential section of Hollywood. Bargain. Phone 577004.
JOHN KIRK, 7205 Santa Monica Blvd.

FOR SALE—5-room bungalow on rear of lot, front fine for duplex. $4750, $1500 cash, bal. easy. FREW, 1704 N. Vermont. 595030.

FOR SALE—Double bungalow, $1500 cash. Exquisite decorations, 4 darling rooms. Live in one side, let your tenant pay your payments. It's a snap. 577004.
JOHN KIRK, 7205 Santa Monica Blvd.

FOR SALE—Lot, 2 blks. north of the Blvd., near Highland; every high-class improvement. Only $2100, terms. Owner, 2060 HIGHLAND AVE.

WANTED—50-foot foothill lot, restricted district; must be bargain; will pay cash. State full particulars. H. W. GREEN, 322 S. Broadway.

TO LET—Nice airy room, bath adjoining, ½ block from Holly. Blvd. car. 1670 N. BRONSON.

FOR SALE—Beautiful, highly improved lot near Los Feliz Hills, 2 blks. E. Vermont. $2500. Abundance of fruit, roses. Owner only. 2056 RODNEY DR. 820477.

TO LET—Well-furnished 6-room bungalow, $125; 7-room bungalow, $150, north of boulevard, in highest Hollywood. 1349 WHITLEY AVE. 577775.

FOR SALE—HOLLYWOOD VIEW Lot. Offer for one week only at $2800, terms; mountain and city view. 3 blocks from Hollywood Hotel. HOLLYWOOD 6109.

FOR SALE—I have some very good flats and bungalow courts, well located in fast-growing neighborhood. Nothing better for investments. Call HOLLY 891.

FOR SALE—OR LEASE: One of Hollywood's best hotels of 50 modern rooms, well furnished. For further information phone HOLLY 6855.

FOR SALE—Unrestricted lot 1 block south of Sunset Blvd., near La Brea. $2500. 50-ft. front. HOLLY 9153.

TO LET—RENTALS, SALES, LOANS. CALL MRS. EPHLIN. HOLLY 354. 6500 Holly. blvd. I have my own car.

FOR SALE—6-R., well-built bung., near E. Vermont. Garage. $6500, terms. OWNER. 2056 RODNEY DR. 820477.

HOLLYWOOD—For Sale, Ex., Wanted, To Let.

FOR SALE—
SACRIFICE.
EIGHT-ROOM SPANISH HOME.
North of Hollywood Blvd.
$16,500.
$5000 CASH, BALANCE EASY TERMS.
R. E. WHITLEY CO.
HOLLYWOOD REALTORS
6381 Hollywood Boulevard
602 Hollywood Security Bldg.
Corner Cahuenga.

FOR SALE—Holman & Holman, Real Estate, 5905 Sunset Blvd., Sanborn Junction. 595980. 597820.

FOR SALE—5-room modern house, good location, $6500, terms. BALDEN & CLARK, 5912 Holly. Blvd. Holly 408.

FOR SALE—New 6-room Spanish bungalow; 2 bedrooms, double garage, terms. 1924 N. CATALINA. Phone 578022.

FOR SALE—Double bung., attractive street, details modern. 1734 N. KENMORE AVE.

TO LET — HOLLYWOOD, 5-rm. bungalow, 2 bedrooms, $65. Apply 1725 N. VINE.

BEVERLY HILLS—For Sale, Ex., Wanted, To Let.

FOR SALE—
BEVERLY HILLS REALTY CO.
RESTRICTED RESIDENCE LOTS ON CANYON DRIVE, NEAR HOTEL, 80x220. ALSO CORNER 100x225. BEST BUYS IN BEVERLY HILLS.
Let us show you our complete list of homes, business and residential property.
423 BEVERLY DRIVE. 559246.
419 CANYON DRIVE. 559255.

FOR SALE—BEVERLY HILLS, $7500. New 5-room stucco house, garage, hardwood floors, all conveniences; large lot. E. K. BACKUS, 1141 W. 21st st. West 1496.

FOR SALE — Rented duplex, nets 11%. GLASSELL, 1424 Burton Way. 559683.

GLENDALE—For Sale, Ex., Wanted, To Let.

FOR SALE—
"TIME TO BUY" (Reg.)
"My advice to those who want suburban real estate is to buy at once. A fundamental change in real estate values is taking place. Few persons have realized it! THE FACT IS THAT PEOPLE ARE MOVING TO THE COUNTRY. A few wise heads have discovered the bargains in country homes and they are quietly buying up all the land they want for themselves and as much more as they can carry for speculation." So says Roger W. Babson, advisor to 17,000 of the country's leading executives.
Look at these REAL VALUES in suburban homes with every modern convenience. All are new bungalows on LARGE lots, located near schools, churches, cars and stores.
4 rooms, 2 bedrooms, worth $4300; our price $3700.
4 rooms, 2 bedrooms, worth $4600; our price $4200.
5 rooms, 2 bedrooms, worth $5200; our price $4800.
7 rooms, 3 bedrooms and sleeping porch, worth $7000; our price $6200.
Terms on the above $500, $1000 or $2000 cash, bal. like rent. Come out to the "City of Homes" and select yours today.
SUBURBAN REALTY CO., INC.
508 S. Brand Blvd. Glendale 2424-W.

FOR SALE—
FURNISHED HOME
AT LESS THAN COST.
Circumstances make it necessary to sacrifice this beautiful place, built and furnished for a home. It is not expected to recover what has been so lavishly spent in furnishings and decorations.
THE ROOMS ARE extra large; the living-room taking a 11.2x15 genuine Wilton rug, and otherwise overstuffed suite. The paneled mural decorations are artistic and unique.
A SIX-PIECE walnut set with tapestry upholstered chairs and 9-ft. extension table adorns the dining-room. Furniture for the two bedrooms are in keeping with the rest of the house.
KITCHEN Utensils and a set of dishes are included, as well as an expensive Chambers fireless gas cooker. You will enjoy the attractive and commodious breakfast nook. Space will not permit further description of this choice property. You must see it. It is, of course, modern in every detail, and a bargain at
$7800—TERMS.
HAYWARD & McCARTNEY,
142 S. Brand Blvd. Glendale 1088.

FOR SALE— BARGAIN.
To be sold together; one 5-room with breakfast nook, one 5-room house; ground 100x150, double garage. Fountain and wonderful flower garden; variety of choicest fruits. Only four blocks to business center. $17,500, splendid terms.
Beautiful new house in northeast section, 5 large rooms, with every built-in feature, garage. $6000, $1000 cash.
Another, 5-room new house, built for a home, all oak floors, real fireplace, many built-in features. See this at once, as price has been reduced to $5600, with terms.
ENDICOTT & LARSON,
116 S. Brand. Glen. 822.

FOR SALE—
"ALL THAT GLITTERS"—
But that's another story.
THIS IS THE TRUTH.
$6500. Genuine sacrifice. Lot 100x168, covered with fruit trees, easily worth $4000; seven-room house with four bedrooms; could not be built for $5000. 2 blocks from Brand Ave. WHO WANTS THIS SNAP?
HAYWARD & McCARTNEY,
142 S. Brand Blvd. Glen. 1088.

FOR EXCHANGE—Bungalow, 6 rooms and breakfast-room, garage; choice corner, new; for acreage in Burbank vicinity or four rooms and cash.
HUGH BLUE,
305 Haas Building, Los Angeles.
Phone 821562; Sundays Glendale 1894-R.

FOR SALE—Just reduced $750 for quick sale. 5 rooms with large screen porch and basement. Stone mantel, built-in buffet, oak floors thruout. Garage with solid cement drive. Bearing fruit. Near business center of city. Only $5250. $2000 cash.
W. WALLACE PLUMB CO.
229 N. Brand. Glendale 220-M.

FOR SALE—By owner. I have several 60x250-ft. lots in the beautiful foothills of Glendale. Will furnish lot and build to suit buyer. Any reasonable terms accepted. Owner, 5700 S. VERMONT AVENUE. Phone 975.

FOR SALE—POOR MAN'S CHOICE.
3-rm. and sleeping porch, garage. On ½ acre, La Crescenta; about 2000 ft. elevation. Close to cars, schools and stores. Good for small chicken ranch. $3200, $800 cash, bal $30 mo. PARK & STUMPF, upstairs, 102 S. Brand, Glendale 761-J.

FOR SALE—VERY SPECIAL.
Here's a pick-up, act quickly, modern 5-room house, 2 large bedrooms, well located, garage, lawn, fruit. Notice the price, only $4750.
YALE BROS., 249 N. Brand. Glen. 1569.

FOR SALE—
New six rooms and breakfast-room, garage; large corner lot, choice location, and bargain price.
HUGH BLUE, 305 Haas Building.
Phone 821562. Sundays Glen. 1894-R.

TO LET—Furnished, beautiful and artistic East Indian bungalow, 6 rooms, baby grand piano, Brunswick phonograph, telephone in, dble. gar., gardener paid. $125 per month. 1417 S. BRAND BLVD. Phone Glendale 841.

FOR SALE—If you're seeking pretty, homey, new, modern, 5-rm. bungalow, garage, near transportation, investigate 515 Salem, in beautiful Glendale. Price $5600, about $1200 cash. PHONE 2148-J, OWNER.

FOR EXCHANGE—5-room modern, Verdugo Woodlands, for small improved ranch, Fallbrook or Escondido. T. D. TAYLOR, 439 Piedmont Park, Glendale.

FOR SALE—Beautiful home, 8 rooms, 50x166, cellar, dbl. garage, workshop, chicken run, variety fruit, furnished or not; terms; going East. 441 PIONEER DR., Glendale.

TO LET—5-rm. mod. apt., unfurnished, in best location. 243 N. LOUISE.

FOR SALE—7-room California bungalow, 424 W. PALMER AVE. West 4542.

PASADENA—For Sale, Ex., Wanted, To Let.

WANTED—A nice home, Pasadena or Altadena way, around $20,000. Have fine Hollywood 4-family flat with good income to exchange for same. Call MR. COURTELL or MR. WATTERS.
CHELEW & HOIT,
Wilshire & Harvard Blvds.
560691. 568032. 560354.

FOR SALE—
VERMONT FRONTAGE.
(UNRESTRICTED)
50x150 Feet. Only $3500.
THE CHEAPEST LOT ON VERMONT AVE.
Telephone MR. ROE.
W. H. REES CO.,
Third and Vermont.
Wils. 6682. Wils. 6263.

FOR SALE—Or Trade: Pasadena income property, bungalow in front, 5 rooms and basement; house in rear, 4 rooms and basement; garage; lot 69x206; also nice chicken yard. Inq. 4916 GRAMERCY PL.

EAGLE ROCK—For Sale, Ex., Wanted, To Let.

FOR SALE—DAHLIA HEIGHTS
OFFERS
HOME SITES "DE LUXE"
SEEING
IS
BELIEVING.
EAGLE ROCK CITY YELLOW CAR.
BUDDICK & DRIVER.
H. E. BARNUM.
740 E. COLORADO ST.,
EAGLE ROCK, CAL.

FOR SALE—We can sell this new bungalow of 5 large rooms, on the most sightly lot in the city. All hdw. floors, gar. A splendid home and only $750 down. D. P. DOUGHTY, 730 E. Colorado Blvd., Eagle Rock.

FOR SALE—New 3-rm. house, all finished. Will sell reasonably. 1128 HILL AVE.

EAGLE ROCK—For Sale, Ex., Wanted, To Let.

FOR SALE—Owner will sacrifice beautiful 6-room bungalow on wide view lot, north slope, 2 blocks yellow car and center of town; large garage, fruit trees, flowers, lawn; basement, etc. House only 2 yrs. old, just repainted inside and out. Small payment down, balance like rent. See owner at 215 ROWLAND AVE., Eagle Rock, any day between 10-20 a.m. also 1 p.m. or after 5:30 p.m.

SANTA MONICA—For Sale, Ex., Wanted, To Let.

FOR SALE—7-room hollow tile bungalow, tile bath, sink, shower. Double garage; lot 50x150. Price $8500, terms. Palisades, 1 block San Vicente blvd. car line. Phone Santa Monica 21694. MOYN, 313 Euclid ave., Santa Monica. Courtesy to agents.

FOR SALE—Two lots, each 40x135, on west side 23rd st., between Santa Monica Blvd. and Wilshire. Paved streets and water in. Bargain, $800 each. Owner, 5333 HOLLYWOOD BLVD. Holly 4220.

FOR SALE—Pretty Japanese chalet 6 rms., 3 bedrooms, hardwood floors, garage, large lot, plenty fruit and shrubbery. Located in beautiful Brentwood Place. $8500. Terms if desired. 604 24TH ST.

FOR SALE—Santa Monica, close-in lot, 50x150. Price $750. Easy terms. PHONE 61948.

CITY LOTS AND LANDS—For Sale.

FOR SALE—
LOTS
$10 MONTH
BUYS RESTRICTED
HOME PLACE.
ALL IMPROVEMENTS
FREE.
Eastwood Terrace, the cream of all Inglewood. Big lot, sidewalks, curbs, paved streets. All free. Yellow car line. Five cent fare. Many pretty houses on tract. Many more building. Lots selling fast. Hurry and get yours before the best are sold. Price as low as $975, near schools, churches and stores. ONLY $10 month. Inglewood people know these beautiful improved lots at our prices and easy terms are a great bargain and they are rapidly buying these pretty home-sites. This splendid tract looks good to Inglewood people and will look good to you. Come and see for yourself. Take Inglewood-Hawthorne car to Queen st., Inglewood. Walk one block west to our office, corner Queen and Market streets.
J. D. MILLAR REALTY CO.,
326 Wilcox Bldg.
But come to our tract office,
100 MARKET STREET,
INGLEWOOD.

FOR SALE—
WE WANT YOU
TO SEE
CLARINGTON SQUARE,
CULVER CITY. PALM SECTION.
2 blocks north of Washington blvd., high ground, wide paved streets, concrete curbs and sidewalks. Wide parkways. 2 blocks to excellent schools, churches and stores. 1 block to Venice short line; 25 minutes to 6th and Hill sts. Big 50-ft. lots, $960 to $1600. Quality homesites at reduced prices. It will pay you to investigate before building. Drive out Washington blvd. to Clarington ave.
SCOTT & ELLIS, Tract Agents.
Phone 23722. Gar. 3466.

FOR SALE—
BUILDERS, ATTENTION!
10 lots in Clarington Square, Culver City, Palms section, will be sold at greatly reduced prices to builders who will build at once. Valuable co-operation of the subdividers in securing contracts on other building will be given to builders who come in with us on the ground-floor proposition we offer. It will pay you to see us. Drive out Washington Blvd. to Culver City, tract office cor. WASH. BLVD AND CLARINGTON AVE. 1 block east of Goldwyn Studios.
SCOTT & ELLIS, Subdividers.
Phone 23722. Gar. 3466.

FOR SALE—
WEST PICO BUSINESS CORNER.
TODAY'S BEST BUY.
150 FT. UNRESTRICTED.
Sacrifice bargain price $150 per foot. Cash or terms. Let me show you a real opportunity for a sound investment and a sure profit. Phone 74512.
JOHN ALVA BELL,
4131 W. Pico.

FOR SALE—Must go. I have 40 lots. Must sell 20 of them. One or more at a time. $100 under value. Big company now drilling. You share in oil. Close to Los Angeles. Will take one-fourth cash, balance monthly. Write for particulars. Address LC, box 497, TIMES BRANCH.

FOR SALE— 4 GOOD BUYS.
3rd ave., nr. 8th $3500
Crenshaw, nr. 8th $4000
St. Andrews, 60x150 .... $3500
Crenshaw, no. of 9th, 2-story, restrictions, 50x150 .... $3250
MR. HAYES, 315 S. Western. Wil. 4473.

FOR SALE—UNRESTRICTED LOTS.
We have 37 lots in South Wilshire district for bungalows, etc., at bargains. Prices from $1700 and up.
E. L. McCORMACK & CO.,
REALTORS.
Wil. 460. 634 S. Western ave. 567488.

FOR SALE—
A REAL SACRIFICE
TUJUNGA LOTS $175.
These lots are worth $400 and are selling for that, but here is a real steal for quick action. See O. H. LEE, 319½ S. HILL ST.

FOR SALE—DON'T WAIT
UNTIL SATURDAY NIGHT TO TELEPHONE YOUR SUNDAY ADS TO THE TIMES. DO IT FRIDAY OR EARLY SATURDAY; 5 P.M. IS CLOSING HOUR FOR ALL CLASSIFICATIONS. PICO 700. 10891.

FOR SALE—Speculators, builders, get busy. Wonderful court site, 100x210x148x160. Park View at High ground, Westlake district. $8000. Your own terms if improved. Call LEACH, FRED C. MARTIN CO., 662 S. Alvarado st. Ph. Wils. 1115.

FOR SALE—By owner. I have several 60x250-ft. lots in the beautiful foothills of Glendale. Will furnish lot and build to suit buyer. Any reasonable terms accepted. Owner, 5700 S. VERMONT AVE. Phone 975.

FOR SALE—Choice sightly lot, high ground, not filled, 58x155, in desirable, exclusive section, Catalina st., between First and Second, adjoining 2 car lines, close to shopping dist. Can build flats or duplex. Priced to sell. OWNER, 56037.

FOR SALE—ALHAMBRA.
LOT SALE SUNDAY.
10 per cent cash. Lots 50x150. Price $1400. All improvements in. CULP REALTY CO., Main and El Molino st., Alhambra.

FOR SALE—
$3000, 60x150, PLYMOUTH NEAR WILSHIRE BLVD., SPLENDID RESIDENCE LOT. CALL PICO 2406. CARLIN G. SMITH, INC., 823270.

FOR SALE—$9000, 50x150 TO ALLEY, NEAR PICO AND ALVARADO. EXCELLENT APARTMENT-HOUSE SITE. CALL PICO 2406. CARLIN G. SMITH, INC., 823270.

FOR SALE—LOT ON CREST OF HILL.
Above Los Feliz Blvd., view of ocean, Catalina, Baldy and city. Only lot so situated. 100x215. $5000, cash $1600. Owner, 1961 N. VAN NESS. Holly 9969.

FOR SALE—IMPR. VERMONT FRONTAGE.
50x165, close Exposition Blvd.
50x100, 1 blk. south of Jefferson.
40x90, close Central ave., on 8th st.
No agents. CALL 71082.

FOR SALE—
$5500. 50x150 TO ALLEY, CLOSE TO W. 6TH ST. FINE APARTMENT-HOUSE SITE. CALL PICO 2406. CARLIN G. SMITH, INC., 823270.

FOR SALE—Fine residence lot with full-bearing walnut trees. Price $1250, small cash payment, then monthly. Glad to show it. J. E. EMICK.
Ph. 61489. 1129 Merchants' Nat. Bk. Bldg.

FOR SALE—Large lot 43x150, rear 80 ft. All improvements, $1200, terms.
W. J. JUNGER,
5700 York Blvd.

FOR SALE—$50 down, $10 a month. Large lot between Moneta and Figueroa. Improvements in. Priced $750. COCHRANE, 7124 Moneta.

FOR SALE—Fine 52-foot lot on paved street, wonderful view, all improvements; near Echo Park ave. $1500 cash. Address T, box 438, TIMES BRANCH.

FOR SALE—MUST SELL QUICK. Unrestricted 50-ft. lot, $1250, $125 cash, $25 month; restricted residence hilltop, same price; terms. MR. ELMER, 62839.

FOR SALE—To colored people, lot on E. 52nd St., nr. Compton Ave. Call 218 WILCOX AVE., Bell, Cal.

FOR SALE—¼-acre lot, No. 149, on West 103rd st., 1 blk. west of Normandie. $800. Owner, HOLLY 8067.

FOR SALE—57x155 to alley on S. Hill. $5000 below the market. T. F. MOORE, 405 Grant Bldg. 14498.

FOR SALE—$2750, N.W. cor. Micheltorena and Descanso. 62x125. Wonderful view. Nr. blvd., close in. 1317 MICHELTORENA.

FOR SALE—Choice residence lot, 50x130, near car and blvd. Only $1250. Snap. 2200 W. SANTA BARBARA.

FOR SALE—$725, nr. Wash. $200 dn. Lev. imp. lot. Apply 4468 W. WASHINGTON.

FOR SALE—Dandy 50-ft. lot, $1350, $250 dn. THOMPSON, 4014 S. Western, 75850.

FOR SALE—BIGGEST BARGAIN. 100-ft. frontage, $975. $100 cash, $20 mo. 62839.

FOR SALE—50-ft. lot, Figueroa near 70th. $2100. Ver. 838. 4352 S. OLIVE.

FOR SALE—BARGAIN ON WINDSOR BLVD. 60x171. BY OWNER. PHONE 21096.

FOR SALE—BUNG. COURT SITE, 100x135. $2000 cash, terms. No agents. 71082.

CITY LOTS AND LANDS—For Sale.

FOR SALE—
SAGAMORE PARK
"THE HILLS BEAUTIFUL."
50-FOOT FRONTAGES AS LOW AS $900.
SMALL DEPOSIT. EASY MONTHLY PAYMENTS.
WALKING DISTANCE FROM 5c CAR LINE
WATER, GAS, ELECTRICITY AND STREET WORK INCLUDED IN PRICE.
To those of moderate means, desirous of building a home in keeping with the most picturesque surroundings of any tract adjoining Los Angeles, we will sell you a large lot from $900 to $1200, and on reasonable first payment, finance your building a home at no additional profit to us. Our plan is entirely new.
Call at our downtown office where OUR FREE AUTO WILL TAKE YOU TO THE TRACT AT ANY TIME.
Sagamore Park is on Verdugo Road. Take Eagle Rock City car on Broadway to Glassell avenue and Verdugo Road (5c fare) to our tract office, or by auto, San Fernando Road to Verdugo Road to any of our tract offices.
WESLEY ROBERTS CO.,
607 UNION OIL BLDG.
Phone Bdwy. 773.

FOR SALE—
THE A. H. BUSCH TRACT.
HIGH-CLASS SUBDIVISION OF BUSINESS PROPERTY AND APT. SITES.
VERMONT AVE. AND WILSHIRE BLVD.
7TH STREET AND SHATTO PLACE.
A modern 4-story brick apt.-house now under construction on Shatto Place. The frontage on Vermont ave. and 7th st. is unrestricted for business, and the WILSHIRE BLVD. and SHATTO PLACE lots are unrestricted and zoned for hotels and apartments.
Will make 50-year lease on the southeast cor. Wilshire and Vermont at very attractive rental.
Take notice of the corners of Wilshire and SHATTO PLACE, for extra fine apt.-house sites.
See
L. A. DOLTON,
with Frank H. Ayres,
214 Pantages Bldg. Pico 3196.
and
HAL HAIL,
609 Stock Exchange Bldg.
Bdwy. 502. [illegible]
EXCLUSIVE AGENTS.

FOR SALE—
Northeast Corner Pico and Wilton.
178 Feet Frontage on Pico.
The greatest bargain in years and a sure fortune for the buyer. We have positive instructions to sell this fine property, and have named a price so that the buyer is assured of a resale profit.
The price is $[illegible] per foot.
Not $300, but $[illegible].
PANNELL-BENSON REALTY CO.,
1800 S. Western, 73825.
Exclusive Agents.

FOR SALE—
CREAM OF THE NORTHWEST.
Large 50 and 60-ft. lots, near the State University, and the new Christian College, and under construction. Prices $950 and up. Terms one-third cash. Good terms on balance. All improvements paid for. Close to car, school, stores and schools. Wonderful view. About 15 minutes from 5th and Hill sts. These lots are selling fast. A quick buyer means profit to you. New homes now under construction. Special discount for building within 60 days. This is the last aristocratic close-in location. CARL COFFMAN REALTY COMPANY, 4400 Melrose ave. Heliotrope Dr. car stops in front of our office. Phones 596052 or 596[illegible].

FOR SALE—
NEW TRACT OPEN.
50-FOOT LOTS $450 UP.
RAMONA HOME GARDENS.
$25 CASH, $10 MONTHLY.
On Garvey Boulevard at the north end of Coyote Pass, just across the road from the Midwick Country Club. Boulevard business lots, $900 up. Sure profits and a beautiful close-in location. Take East First St. Yellow car to First and Rowan and there take Whitcomb bus to tract office at end of Coyote Pass. LOFTUS LAND CO., 420 Pacific Finance Bldg. Pico 1543.

FOR SALE—SACRIFICE.
FOR QUICK SALE
55x151
$212 PER FOOT, DOUBLE FRONT.
Santa Barbara, adjoining S. W. corner Vermont. Security Trust and Savings Bank now building across the street. They will $500 per foot. W. F. BADE, Phone 560175. 221 So. St. Andrews Place.

FOR SALE—FIGUEROA STREET!
50x214 FEET.
BEAUTIFUL 100-FT. PAVED BLVD.
ONLY $4800!
SOME TERMS CA NEE HAD.
THE LYON REALTY CO.,
FLORENCE AND FIGUEROA BRANCH,
J. V. FOSTER MANAGER.

FOR SALE—WASHINGTON BUS. FRONTAGE. A NEW TRACT will open soon on Washington st., close to car line. An opportunity arises for the investor to positively make a large return on his investment. For ADVANCE INFORMATION, see A. ULRICH, 4167 W. Washington.

FOR SALE—LOT SPECIAL.
Central Hollywood, 50x140, $3000.
Windsor Square, 50x124, $2850.
Hollywood court site 50x145, $1750.
C. S. YORBA, 598518. No agents.

FOR SALE—
LARGE $1050 LOT.
50x185, all improvements paid, close in. $200 down, bal. easy terms. Two bldg. allowed, or will build to suit. MR. JONES, 402 CENTRAL BLDG.

FOR SALE—New Windsor Square, Best inside lot in this exclusive, restricted section, 75x162. High ground, on Windsor Blvd. Owner leaving town, will accept best offer this week. 768507.

FOR SALE—Unrestricted lot 50x190 with double garage equipped with light, water, gas and plumbing. Located in Hollywood's best residential district. Worth $3000. Make offer. No agents. Phone HOLLY 7190.

FOR SALE—WHY PIONEER? When you can buy 50x144 lot in a fine locality for $1350, $750 cash, bal. $15 per mo. An exceptional opportunity for a quick buyer. Phone Ver. 548. 4419 S. WESTERN AVE.

FOR SALE—OR EXCHANGE—Clear lot 50x120, in HIGHLAND PARK, on Hollance Ave. NEAR FRANKLIN HIGH, 4579 Pasadena Ave. GAR. 3307 or 4809.

FOR SALE—WASHINGTON BUS. COR. Owner will sac. 40x101 for $4800, $2400 down. Best location. You will admit it's a bargain. Apply 4468 W. WASHINGTON.

FOR SALE — RESTRICTED WILSHIRE LOTS, $40 CRENSHAW BLVD. $3250. OWNER, 340 N. ST. ANDREWS BLVD. MAIN 5193.

FOR SALE—OWNER MUST SELL. 50-ft. business lot, Hollywood Blvd., west of Vermont. $6500 to handle. MR. STONER, 597921. 5000 Hollywood Blvd.

FOR SALE—$3000, cor. restricted, high, dry, nr. Sunset, Micheltorena School, unobstructed ocean, mountain view, paved st. frontage, side. 535 CHAMBER COMMERCE.

FOR SALE—OR EXCHANGE—By owner, 4-room house and lot 50x180, on W. 97th st. Also 2 other lots in East Hollywood. Address W, box 131, TIMES OFFICE.

FOR SALE—Bargain. 60x135. $2750. Buckingham Road, close to Washington, paved street. Handsome homes on each side. Owner, 607 BRACK-SHOPS.

FOR SALE—To builders, non-resident, wants offer for 75-ft. unrestricted corner, Raymond ave., West Adams. Phone at once. 820681. Leaving city.

FOR SALE—W. Adams district lot, $2000 cash or $2250 on terms. Lies 105 ft. off Western ave. on 29th Place. LEE E. BATES, 1837 W. Jefferson.

FOR SALE—Hollywood Way. View lots. $1100, and $1275; terms; imp. in and paid. GEO. E. SPAIN, 3566 Sunset Blvd. WILS. 4813.

FOR SALE—50x150 ft. lot near Wilshire Blvd. in Beverly Hills for ONLY $1175. 1-4 cash, balance terms. For information, phone BDWY. 1951.

FOR SALE—Choice residence lot, 50x130, near car and blvd. Only $1250. Snap. 2200 W. SANTA BARBARA.

FOR SALE—Unrestricted. Lovely street, fine rental dist., 150x155; big snap. $4900. STACY, 401 Fay Bldg. 62115.

FOR SALE—135x180 corner, Figueroa frontage, cuts four lots. $4500, cash or terms. Will divide. 201 W. 59TH PL. OWNER.

FOR SALE—Will accept best offer for $850 Slauson lot 25x110, anxious to sell. 3701 LONG BEACH AVE.

FOR SALE—60-ft. dbl. bung., lot on high ground, nr. Washington st. Price $2350, $500 cash. 4200 W. WASHINGTON.

FOR SALE—BUSINESS CORNER.
74-ft. Huntington Dr., N. $3000, $250 cash, $40 month. 62839.

FOR SALE—Washington business lot, sacrifice, 32x141, for $2975, $1175 dn., bal. 3 yrs. Imp. incl. 4468 W. WASHINGTON.

FOR SALE—Big bargain, 50-ft. lot on Central nr. Vernon. Worth $9000. For quick sale, $6500. 4375 MONETA.

FOR SALE—60 ft. on W. Washington; less than $4000 for short time. CHISLER, Forty-Fifteen W. Washington st. 73489.

CITY LOTS AND LANDS—For Sale.

FOR SALE—
BOULEVARD GARDENS,
ONLY
25 MINUTES FROM BROADWAY ON 3C YELLOW CAR LINE.
IMPROVED LOTS $7x135
$10 A MONTH.

Good streets, sidewalks, curbs, all in and paid for; gas, water, electricity. Boulevard Gardens is a delightful bungalow section of Los Angeles, and is building up very fast. Come out and see Boulevard Gardens and satisfy yourself.

DON'T PUT THIS OFF

Take Monets-Manchester car on Spring St., get off at 102nd. St., or drive out Main St. to 102nd pl.

EMIL FIRTH,
345 S. Broadway.

FOR SALE—
NEW SUBDIVISION.
OCCIDENTAL COLLEGE DIST.
Five-cent Fare!
SMALL PAYMENT DOWN—
LONG EASY TERMS.

Large, healthful homesites—one block from car line. Schools, stores and churches near by. Restricted, but temporary house permitted. See this superior subdivision today.

Take Eagle Rock City car or 7B Boulevard to tract office at Glassell and York Blvds.

WESLEY ROBERTS CO.,
407 Union Oil Bldg. Bdwy. 778.

FOR SALE—
Fine WILSHIRE FLAT SITES
ONLY $90 PER FOOT.

Lots 50x143 feet to 20-ft. alley up to large lot 100x143 feet. These choice unrestricted flat sites on high solid ground on New Hampshire ave., in very best section of Wilshire flat district, with fine large palms in the parking; handy for cars and business district, and sure to be a big increase in value. High-class home in this section will always pay well.

L. A. DOLTON,
Exclusive Agent, with
Frank H. Alten,
214 Pantages Bldg. Phone 21294.

FOR SALE—
COAST BUSINESS RESIDENCE.

LOTS.

COAST LOTS, 82½ to 100x146, choice location HOLLYWOOD WAY, 6c car fare, 2 real bus. 4 low choice BLVD. LOTS, from $1,000 up; easy terms; choice beautiful residence lots, terms your way. J. D. MILLAR REALTY CO. Wil. 4150. 2700 SUNSET BLVD., Cor. Occidental.

FOR SALE—
Fine, high and slightly hill lot, overlooking Los Feliz Canyon; 100x219. Low price for quick turn. All improvements in and paid for. For full particulars, call Mrs. COX, with
FRANK H. BROOKS,
Owner. 344 S. WESTERN.

FOR SALE—Owner's sacrifice, $3435 cash. Unrestricted lot, 50x?. Frank Vis 5th of Wash. high ground, near Lafayette Sq. Not a lot in this block for less than $2900 up to $3500. Apply 4608 W. WASHINGTON.

FOR SALE—
$4500, 50x150, 47TH ST. NEAR BIXEL, FINE UNRESTRICTED DISTRICT, NOT IMPROVEMENT. CALL PICO 24006. CARLIN G. SMITH, INC., 822370.

FOR SALE—BY OWNER— BUNGALOW COURT SITE, 104x175. ON CORNER, BETWEEN LEMON GROVE AND ROSAINE. 1 BLKS TO RED AND YELLOW CAR LINES. FR. WILSHIRE 4104.

FOR SALE—
HARVARD & 19TH.
All or part, A.W. owner, adjoining new Sterling market. Lots in district, and the price is right. Owners, 128 N. ARMORE.

FOR SALE—Beverly Hills, 1 or 2 lots, business zone, 50 or 100-ft. at a bargain. Owner can be seen at the MITCHELL, Room 410 Hollingsworth Bldg., 9th and Hill sts.

FOR SALE—
$4200, 52x170, HOOVER ST. NEAR W. 9TH, SPLENDID RESIDENCE LOT; ALSO ONE 50x150 $4000. CALL PICO 24006. CARLIN G. SMITH, INC., 822370.

FOR SALE—Three of the choicest pieces of property in Westlake district. For exact location, terms, etc., see owner, 1 year, 225 SAN FERNANDO BLDG. KE4186.

FOR SALE—50x180, near Sunset blvd. Price $1750. Call owner, 2928868.

APARTMENT, FLAT PTY.—For Sale and Exchange.

FOR SALE—N. WILSHIRE BARGAIN!
Four-family flat only one block from P. C., Southern Branch, and ½ block from car on Wilshire; with plastered & shingle pitches. Full-sized lot with garage.
Vicinity Has It in the district within $2000 of our price of $17,000. Excellent income and reasonable terms for cash.
THE LYON REALTY CO.
326 Lankeim Bldg. Phone 67597.

BUSINESS PROPERTY—For Sale.

FOR SALE—
OWNER'S ABSOLUTE BARGAIN.
2-story, specially high-grade, new business property on 5-cent car line, with store fixtures and equipment for sale; choice location for grocery and market. Will sell at $7800, terms. A real bargain. OWNER, Phone 69244 or 14698.

FOR SALE—
BRICK STORES ON VERMONT.
A big sacrifice. Builder needs money; $9000 will handle. $6000 handle. Vermont ave., near 3rd. $25,000; terms $12,500. J. H. REES CO., agents, 3RD AND VERMONT. Wil. 6882.

FOR SALE—SUNSET BUSINESS CORNER
Now improved with 50x80 one-story brick, bringing in $150. Will stand another story, 50x115. $60,000; $20,000 cash. Splendid building will increase rental! Phone Tenants Realty Service Fitz. 3240. Ave. A. NEAL, 1017 Sunset.

FOR SALE—A wonderful buy, large brick bldg. on car, 4 stores, 8 flats above, garage; rm. for another bldg. At distance from business section. Easy terms. Call mornings, 216 BROADWAY CENTRAL BLDG. E. A. Bruder, 62261.

FOR SALE—The best 3-story brick building on Washington St. 18,000 feet of floor space. Lot 70x136. Bargain at $27,000; terms. 1017 W. WASHINGTON, Tibbetts Exclusive Agent.

FOR SALE—Lot, 40x150 to the alley; zone for any kind of business; near 12th and San Pedro. $4000. A. C. KELLOG, 941 San Fernando Bldg. Pico 24444.

FOR SALE—New public market on Manchester, Bright spot, 6 stores, $18,000; $7000 cash, bal. to suit. Will rent for $250. Owner, 6376 MONETA. Ver. 3548.

FOR SALE—First lien on Pico bet. Vermont and Western, rope for storm. $12,000. Present improvements should bring $4800 year. Owner's Agent, 7098316.

FOR SALE—EIG BUY, HILL
and West Adams business corner, $18,500, half cash, bal. terms. MAIN 1801.

FOR SALE—Business block on Monday, 3 new stores. Brick front; only $12,500. Income $1440. 6376 MONETA.

FOR SALE—Flower St. bargain. Large lot, close in, only $600 ft., with house. Will increase rapidly. 708310.

FOR SALE—New store building, Vermont frontage, 6.9', income. Will sell last. Terms. Owner 826 W. 50TH ST.

FOR SALE—A WONDERFUL STORE SITE. VERMONT AVE. COR. PHONE 24148.

INDUSTRIAL PROPERTY—For Sale and Exchange.

FOR SALE—FINE INDUSTRIAL SITES.
Our industrial service department can assist you to locate just what you want at the price you can afford to pay. We warrant your confidence. We can save you time and money in the selection of either large or small sites on water front or railroad.
Industrial Service Department,
H. W. A. HEITMAN CO.,
Tel. Pico 1156. 9th floor, Merritt Bldg.

FOR SALE— WILL BUILD.
BUSINESS AND INDUSTRIAL.
Wholesale, manufacturing, vacant and improved; with trackage. Call at once.
Let's talk it over.
R. C. MITCHELL CO.
Phone 69317. Suite 618 Van Nuys Bldg.

FOR SALE—Lease extraordinary. Will sell furnishings on a factory reinforced concrete apartment-building at beach, facing the street and boat, for 5 years. Net income actual net at $1200 per mo. Price $30,000, $20,000 cash. T. W. CRAVEN CO., 112 E. Ocean, Long Beach.

FOR SALE—Industrial Commercial Site.
New buildings to order and lots.
W. A. HEITMAN CO., Merritt Building.
"Headquarters for Factory Properties"

INCOME PROPERTY—For Sale.

FOR SALE—Corner lot, new building, leased $400 per month. In Highland Park. Must be sold for cash. A bargain for quick sale. FRED C. STILLWELL, Stillwell Hotel.

FOR SALE—4 house on lot 80x180, 3 rentals, income $220; completely furnished; invoice to prove. $3000 handles. 1st. $100, inc. int. MR. TURNER, 120 N. Broadway.

INCOME PROPERTY—For Sale.

FOR SALE—
Phone Pico 1156.
W. A. HEITMAN CO., REALTORS.
Entire Ninth Floor Merritt Bldg., Eighth and Broadway.

$12,000 BUYS MODERN 2-STORY DUPLEX.
Choice residential district, close to Vermont; 5 rooms each, including 2 bedrooms, tile baths and sinks; large lot, garages.

$15,500 BUYS 4-FLAT BUILDING, VERMONT AVE., CLOSE TO WILSHIRE.
Well built 4 flats, 5 rooms and bath each, including 2 bedrooms. A special bargain. Terms if desired.

$21,000 BUYS FINEST WILSHIRE DUPLEX.
White plaster construction, one block from Wilshire Boulevard, west of Western Ave., surrounded by beautiful, high-class homes. District now zoned against any income property. Will appeal to purchaser wanting a high-class home and small income. 6 rooms and bath up, 5 rooms and bath down; tile baths, every modern convenience. Large lot double garage. Shown by appointment only.

$18,500 BUYS WESTLAKE 4-FAMILY FLAT.
Stucco construction. Mahogany finish. High elevation. Consists of four flats, 4 rooms each (tile bath, large lot, fine lawn, sprinkling system. Garage). Annual income $2880. Terms if desired.

$9500 BUYS SPECIAL-BUILT DOUBLE BUNGALOW.
Eighth location, close to Western ave. Contains 3 rooms and bath each, with Murphy beds, disappearing breakfast nook and built-in features; oak floors, large lot, double garage. This property built by day labor, finest material.

$4000 CASH, PRICE $19,500, FOR STUCCO 4-FAMILY FLAT.
Located north of Hollywood Boulevard, 4 flats, tile bath, oak floors, special construction; large lot. Garages. Income $3360 per annum.

$45,000 BUYS WILSHIRE FINEST BUNGALOW COURT.
Stucco construction, 11 units with 5 rooms and bath; 2 with 3 rooms and bath. Each unit has oak floors. Fine lawn, large lot, garage. Annual income $6000.

$11,500 BUYS PICO HEIGHTS DUPLEX WITH BUNGALOW AT REAR.
One side 7 rooms and the other 5 rooms, with 5-room furnished bungalow at rear. Exceptional value, terms. Property in finest condition.

Photographs of these swingle Ratings can be seen at our office.

Phone Pico 1156.
W. A. HEITMAN CO.,
Entire Ninth Floor Merritt Bldg., Eighth and Broadway.

FOR SALE—
OWNER SACRIFICING.
HOOVER STREET BUSINESS CORNER, IMPROVED WITH DOUBLE STUCCO, ALL FURNISHED, AND TWO STORES. INCOME $1800 PER YEAR. INVESTIGATE THIS CHEAPEST PROPERTY IN THE CITY. ACT QUICK. DON'T DELAY. ONLY $11,000, HALF CASH. CALL 4437 S. WESTERN AVE.

FOR SALE—
CHOICE INCOME PROPERTY.
NEW STUCCO, TILE TRIMMED
FOUR-PLAT.
16 rooms. The last word in modern construction. 4 garages. Lot 60x132 ft. High and slightly hill location. Fine neighborhood. Good tenants.
INCOME $2880 PER YEAR.
TOTAL PRICE $20,000, cash or terms. An exceptional property at a sacrifice bargain price. Phone 74312.
Owner JOHN ALVA BELL,
4151 West Pico.

FOR SALE—
MUST SELL OUR FLATS.
4 rooms each; 2 on Hill and 2 on Hill streets. Income $180 per mo. Price $15,000 if sold this week. $7000 cash will handle this wonderful buy. Deal exclusively in sale.
F. F. FISHBURN,
Phone 8230806. 3112 Hollingsworth Bldg.

FOR SALE— —$375A
COLONIAL DOUBLE BUNGALOW.
5 rooms each side, double garage, lawn and flowers in front. Suitable for rentals, near North Western Ave. $2850 will handle.
FRONT ST. NEAR HOLLYWOOD, 4004.
THE FRANK MELINE COMPANY,
300 N. Western Ave.

FOR SALE—At sacrifice, 2 new stores, brick and conc. 50x145 on Main st., bet. completed; cost $12,000; if sold within 60 days, $9500, $5400 CASH. ACT QUICK. Call Mr. Wurster, with E. NOLAND, 1148 S. Western ave. 75073.

FOR SALE—TRANSFER CORNER.
BRICK BUILDING, 8 STORES.
LARGE LOT. PRICED TO SELL.
ALL LEASED BUT OWNER'S QUARTERS.
4710 S. VERMONT AVE. Ft. 29188.
Evenings, Ver. 682 or Ver. 8381.

FOR SALE—
EXCELLENT WEST ADAMS BARGAIN.
$4000 cash handles 4-family flat, fine condition and income. 2 5 rooms and 2 6 rooms.
THE HOTT COMPANY.
Bdwy. 1868. 521 Security Bldg. Bdwy. 1868.

FOR SALE—Four 5-room flats, rented $220 month; price $21,500. Also 6-room house on Brooks Ave., 1 blk. from Ocean, $4500. Owner, 1215 OCEAN AVE., Santa Monica.

FOR SALE—New 4-flat bldg. for sale by owner. Leased for one year; good investment. In the heart of the Wilshire. Call G. CAVAGLIERI, 129 S. Vermont, Wil. 6106.

FOR SALE— DOUBLE BUNGALOW.
$7000 Cash. Price $9500.
KINGSLEY DRIVE, 4 rooms each side. Modern. Income $100. Call BROADWAY 1868.

FOR SALE—4-family flat, 5 rms. each, on Vermont ave., only 2 blks. from Wilshire blvd., shows 20 per cent net, on $10,000 cash handles. Wil. 44?3. Call at 315 S. WESTERN.

FOR SALE—Ocean ave. income, Long Beach. Attractive, new, nicely furnished; averages $2000 per month; $40,000, $20,000 cash; bal. to suit. OWNER, box 2050, TIMES BRANCH, Long Beach.

FOR SALE—Corner lot, 2 bldgs., 8 flats, 4 large rms. each, 1 bdrm., 2 built-in beds, hdwd. floors; rental, $975; terms; price $21,000, $7000 to $10,000 cash. No agents. 71062.

FOR SALE—Income $310 per month, 2-flat bldg., all nicely furnished, corner Stanford and E. 20th St. $15,000. Half cash; will pay commission.

FOR SALE—Flat bldg., bungalow on same lot, choice location, 10 min. walk from Times. Must be sold; small cash payment. Owner will carry balance on investment. Ft. 824508.

FOR SALE—If interested in a high class 4-flat building at a rock bottom figure, call Mr. WILSON, 3459 W. Washington. 7859154.

FOR SALE—OR EXCHANGE—12-unit court, best buy city; income over $400 per mo. $50000 will handle and pay you over 90% WILL C. PRATHER, 815 S. Spring.

FOR SALE—8-unit bungalow court, 6 garage, lot, 100x144. Hollywood. Must be sold Soon; modern. Income $240 month. Price $13,500, cash down $7500. 729 SECURITY EXCHANGE BLDG. 824551. 68068.

FOR SALE— INCOME.
Double, with bungalow on rear; corner lot; income $190. Price $18500. Fine location. Phone owner, 1217 MONTANA.

FOR SALE—16-room Westlake residence easily converted into 4-flat building. $22-000, furnished; $5000 will handle, or take $7000 bungalow as first payment. 624452.

FOR SALE—Beautiful double bungalow, 4 rms. each side. Up to the minute. Near 54th and Hooper. Only $8500. $700 E. VERMONT AVE. Phone Ver. 975.

FOR SALE—By owner, 3 ranches, 25 acres 40 acres, 1480 acres. Also 2 flats and oil property. Will deal with buyer only. Suite 2401, 1727 CAHUENGA BLVD.

FOR SALE—Corner lot on business st. double bldg. in rear. Price $9000. Lot alone worth more. WITH future. MR. GREENE, 81944 S. Hill.

FOR SALE—20% PLAT BARGAIN.
Good 4 4-fat. Lease is rear, cor. lot. Rent buy at $18,000. Terms. 2490018. MRS. ANGERMUELLER, 6100 S. Vermont.

FOR SALE—INCOME AND HOME.
New double bungalow, 4 rooms each. 903 S. KINGSLEY Drive; 5850-1.

FOR SALE— WILL BUILD.
BUSINESS AND INDUSTRIAL.
Wholesale, manufacturing, vacant and improved; with trackage. Call at once.
Let's talk it over.
R. C. MITCHELL CO.
Phone 69317. Suite 618 Van Nuys Bldg.

FOR SALE—New 6-flat bldg. for sale by owner. Leased for one year; good investment. In the heart of the Wilshire. Call G. CAVAGLIERI, 129 S. Vermont, Wil. 6106.

FOR SALE— DOUBLE BUNGALOW.
$7000 Cash. Price $9500.
KINGSLEY DRIVE, 4 rooms each side. Modern. Income $100. Call BROADWAY 1868.

FOR SALE—4-family flat, 5 rms. each, on Vermont ave., only 2 blks. from Wilshire blvd., shows 20 per cent net, on $10,000 cash handles. Wil. 44?3. Call at 315 S. WESTERN.

FOR SALE—Ocean ave. income, Long Beach. Attractive, new, nicely furnished; averages $2000 per month; $40,000, $20,000 cash; bal. to suit. OWNER, box 2050, TIMES BRANCH, Long Beach.

FOR SALE—Corner lot, 2 bldgs., 8 flats, 4 large rms. each, 1 bdrm., 2 built-in beds, hdwd. floors; rental, $975; terms; price $21,000, $7000 to $10,000 cash. No agents. 71062.

FOR SALE—Income $310 per month, 2-flat bldg., all nicely furnished, corner Stanford and E. 20th St. $15,000. Half cash; will pay commission.

FOR SALE—Flat bldg., bungalow on same lot, choice location, 10 min. walk from Times. Must be sold; small cash payment. Owner will carry balance on investment. Ft. 824508.

FOR SALE—If interested in a high class 4-flat building at a rock bottom figure, call Mr. WILSON, 3459 W. Washington. 7859154.

FOR SALE—OR EXCHANGE—12-unit court, best buy city; income over $400 per mo. $50000 will handle and pay you over 90% WILL C. PRATHER, 815 S. Spring.

FOR SALE—8-unit bungalow court, 6 garage, lot, 100x144. Hollywood. Must be sold Soon; modern. Income $240 month. Price $13,500, cash down $7500. 729 SECURITY EXCHANGE BLDG. 824551. 68068.

FOR SALE— INCOME.
Double, with bungalow on rear; corner lot; income $190. Price $18500. Fine location. Phone owner, 1217 MONTANA.

FOR SALE—16-room Westlake residence easily converted into 4-flat building. $22-000, furnished; $5000 will handle, or take $7000 bungalow as first payment. 624452.

FOR SALE—Beautiful double bungalow, 4 rms. each side. Up to the minute. Near 54th and Hooper. Only $8500. $700 E. VERMONT AVE. Phone Ver. 975.

FOR SALE—By owner, 3 ranches, 25 acres 40 acres, 1480 acres. Also 2 flats and oil property. Will deal with buyer only. Suite 2401, 1727 CAHUENGA BLVD.

FOR SALE—Corner lot on business st. double bldg. in rear. Price $9000. Lot alone worth more. WITH future. MR. GREENE, 81944 S. Hill.

FOR SALE—20% PLAT BARGAIN.
Good 4 4-fat. Lease is rear, cor. lot. Rent buy at $18,000. Terms. 2490018. MRS. ANGERMUELLER, 6100 S. Vermont.

FOR SALE—INCOME AND HOME.
New double bungalow, 4 rooms each. 903 S. KINGSLEY Drive; 5850-1.

FOR SALE—New, 4 garages and 5-rm. mod. bung. on top in rear, or. Santa Barbara and Figueroa. No agents. 71062.

FOR SALE—We have several cash buyers for 6- to 20-room houses. Come in. ROSS & CO., 606 Merrit Bldg., 824-5th.

FOR SALE—
EXCELLENT WEST ADAMS BARGAIN.
$4000 cash handles 4-family flat, fine condition and income. 2 5 rooms and 2 6 rooms.
THE HOTT COMPANY.
Bdwy. 1868. 521 Security Bldg. Bdwy. 1868.

FOR SALE—Four 5-room flats, rented $220 month; price $21,500. Also 6-room house on Brooks Ave., 1 blk. from Ocean, $4500. Owner, 1215 OCEAN AVE., Santa Monica.

FOR SALE—New 4-fat bldg. for sale by owner. Leased for one year; good investment. In the heart of the Wilshire. Call G. CAVAGLIERI, 129 S. Vermont, Wil. 6106.

FOR SALE— DOUBLE BUNGALOW.
$7000 Cash. Price $9500.
KINGSLEY DRIVE, 4 rooms each side. Modern. Income $100. Call BROADWAY 1868.

FOR SALE—4-family flat, 5 rms. each, on Vermont ave., only 2 blks. from Wilshire blvd., shows 20 per cent net, on $10,000 cash handles. Wil. 44?3. Call at 315 S. WESTERN.

FOR SALE—Ocean ave. income, Long Beach. Attractive, new, nicely furnished; averages $2000 per month; $40,000, $20,000 cash; bal. to suit. OWNER, box 2050, TIMES BRANCH, Long Beach.

FOR SALE—Corner lot, 2 bldgs., 8 flats, 4 large rms. each, 1 bdrm., 2 built-in beds, hdwd. floors; rental, $975; terms; price $21,000, $7000 to $10,000 cash. No agents. 71062.

FOR SALE—Income $310 per month, 2-flat bldg., all nicely furnished, corner Stanford and E. 20th St. $15,000. Half cash; will pay commission.

FOR SALE—Flat bldg., bungalow on same lot, choice location, 10 min. walk from Times. Must be sold; small cash payment. Owner will carry balance on investment. Ft. 824508.

FOR SALE—If interested in a high class 4-flat building at a rock bottom figure, call Mr. WILSON, 3459 W. Washington. 7859154.

FOR SALE—OR EXCHANGE—12-unit court, best buy city; income over $400 per mo. $50000 will handle and pay you over 90% WILL C. PRATHER, 815 S. Spring.

FOR SALE—8-unit bungalow court, 6 garage, lot, 100x144. Hollywood. Must be sold Soon; modern. Income $240 month. Price $13,500, cash down $7500. 729 SECURITY EXCHANGE BLDG. 824551. 68068.

FOR SALE— INCOME.
Double, with bungalow on rear; corner lot; income $190. Price $18500. Fine location. Phone owner, 1217 MONTANA.

FOR SALE—16-room Westlake residence easily converted into 4-flat building. $22-000, furnished; $5000 will handle, or take $7000 bungalow as first payment. 624452.

FOR SALE—Beautiful double bungalow, 4 rms. each side. Up to the minute. Near 54th and Hooper. Only $8500. $700 E. VERMONT AVE. Phone Ver. 975.

FOR SALE—By owner, 3 ranches, 25 acres 40 acres, 1480 acres. Also 2 flats and oil property. Will deal with buyer only. Suite 2401, 1727 CAHUENGA BLVD.

FOR SALE—Corner lot on business st. double bldg. in rear. Price $9000. Lot alone worth more. WITH future. MR. GREENE, 81944 S. Hill.

FOR SALE—20% PLAT BARGAIN.
Good 4 4-fat. Lease is rear, cor. lot. Rent buy at $18,000. Terms. 2490018. MRS. ANGERMUELLER, 6100 S. Vermont.

FOR SALE—INCOME AND HOME.
New double bungalow, 4 rooms each. 903 S. KINGSLEY Drive; 5850-1.

FOR SALE—New, 4 garages and 5-rm. mod. bung. on top in rear, or. Santa Barbara and Figueroa. No agents. 71062.

FOR SALE—We have several cash buyers for 6- to 20-room houses. Come in. ROSS & CO., 606 Merrit Bldg., 824-5th.

SUBURBAN PROPERTY—For Sale.

FOR SALE—
PLACENTIA BUDDED WALNUT
5 LEVEL ACRES.
For Investment Only.

Deep rich soil, aqueduct water. Trees 7 years old and budded by a "Placentia" boy. Soil does not encroach upon this property. Priced at one-third established prices. Yours for $2500. Pay $500 cash, balance to suit. Good crop this year. See Mr. REYNOLDS, with JANES INVESTMENT CO., 404 Metropolitan Bldg. Phone 821402.

FOR SALE—
LITTLE FOOTHILL FARMS.
$157 UP.
$10 CASH, $5 A MONTH.
Eight miles out in the San Gabriel Valley. High, dry and healthy. Your small lake and park. Phone Boris 9617. LOFTUS LAND CO., 5009 Whittier Blvd. Take Whittier Blvd. car to end of line. Walk block east to 5008. Auto waiting to show you. Or take East First St. car to Rowan Ave. Then take Monterey Park bus to Garvey and Garfield.
LOFTUS LAND CO. OFFICE.

FOR SALE—Orchard homesites, $600, $150 cash, $100 yearly. Peach and Walnut trees, etc.
VENTURA BOULEVARD,
Just west of Universal City Station, on the great "Broadway" to the North Coast. Business lots, $750. Beautiful hillside acre tracts, $1000. $2500 on each. Close to Hollywood and Los Angeles. Office open evenings. Real estate men, see us.
W. A. HEITMAN CO.,
Merritt Bldg. Phone 1156.

FOR SALE—At half price to settle estate. Five acres, extra fine, right in edge of town. Only $2700, $400 cash, bal. easy. Owner, 927 S. Hope. Mutual Bldg., Los Angeles. Phone 824727.

FOR SALE—
WESTGATE ACRES.
$12x240. Opposite 150ft. Westgate ave. Choice location and cheap at $2000, easy terms. 128 N. ARDMORE. 868870.

FOR SALE—Beautiful modern country home with 10 acres; fine soil, all in cultivation. Best land in Cal. 16 mi. out. 10cal inc. $8 bar., $21,000. Scott, 718 Delta Bldg. 12541

Alhambra.

FOR SALE—8-ROOM MODERN HOME, 5 nice bedrooms, built-in features; basement. Lot 80x150 to alley; 12 bearing fruit trees. Price $9500, terms. Also 6-room bungalow and high schools. Waiting distance of everything. Snap for $5000, $1000 cash, balance like rent. Exclusive FORENSHOW, 8017 HIGHLEY, 127 N. Garfield Ave., Alhambra. Ph. 49. OPEN DAILY.

FOR SALE—SACRIFICE; MUST SELL.
7-room modern home, exceptional value, excellent location, 20 min. to L. A. HALVERSON & CO., 1727 W. Main St., Alhambra. Phone 1?3-W.

FOR SALE—Close Sunday to Alhambra. Lots 50x150, price $1400, 10 per cent cash. CULP REALTY CO., Main and E Mednio Sts., Alhambra.

FOR SALE—Alhambra, 1?5 cash. Lots 5?, 150, price $1400. Come Sunday to CULP REALTY CO., Main and E Medino Sts., Alhambra.

FOR SALE—Two new 6-room bungalows and garages, lot 60x200. Can be had on easy terms. HALVERSON & CO., 1727 W. Main st., Alhambra. Phone 1?3-W.

Hawthorne.

FOR SALE—Lots, $500 and $600, Burbank Tract, Hawthorne. Two choice lots, 100x175 ft., alley. Cheap for cash. Main cash offer. Exclusive agents.
GREAT WESTERN INVESTMENT CO.,
531 Merchants Nat'l Bank Bldg.
Los Angeles, California.

Inglewood.

FOR SALE—5-room home, large lot, 50x 102, 2 large palms, fig, walnuts, peaches, apricots and other fruit trees; garage; paved and sewer paid; near high school; 3 blks. to car. Price $5000, $700 cash, balance $35 month.
A. W. MERRILL, 1?1 N. Market St., Inglewood, Cal.

Lankershim.

FOR SALE—Exceptional buys in this vicinity. All prices, plans and terms.
GEO REALTY CO.
4709 BOLLYWOOD BLVD. L. A. 696553.

La Crescenta.

FOR SALE—La Crescenta, 2½ acres, small house, water stock, $2500. Terms. 1?? Glenoak. Weigh-about to PRINCE 28851.

Lynwood.

FOR SALE—Lynwood lots, 2 blocks west Long Beach Blvd. Phone SOUTH 678.

San Gabriel.

FOR SALE—Acre, 30-year walnut grove, 5-room bungalow, chicken ranch, implements from P. E. station, near Cal. Orchard Home Electricity. Owner, 2?? W. Pioneer, Glendale.

Tujunga.

FOR SALE—Magnificent bungalow, 2 beds, $5 price for cash. Owner, 927 S. HOPE. 68400.

Van Nuys.

FOR SALE—This week, to settle estate, 100 x150, Erwin St. at Vanowen, $700. THIS WEEK, 1214 Pacific Mutual Bldg., Los Angeles. Phone 824727.

Watts.

FOR SALE—Four-room house, chicken, city water, near Watts. Phone Broadway 4213, W. M. HARRIS.

BEACH PROPERTY—For Sale.

FOR SALE—4 six-room bungalows in Venice, all built 2 years, close to pier. Price $14,000; equity $11,500. Will exchange for vacant lots, business or residence property. Call MR. FIRESTONE, with F. E. NOLAND, 1148 S. Western. 75073.

FOR SALE—See free the KOCH REALTY GUIDE of properties, Santa Monica. Ocean Park, Venice, Del Rey. 1502 2nd street, Santa Monica. 811120.

Balboa.

FOR SALE—Balboa Beach, choice level lots within one or two blocks of State Coast boulevard route at $150. Easy terms. Call or write for information. THE GUILD GUEDEL CO., 626 Security Bldg., Los Angeles. Telephone 822220.

Hermosa Beach.

FOR SALE—Will sacrifice to close out all original Hermosa Beach subdivision, fine, choice, improved lots, 50 ft. frontage, only $400 each. Only 8 for sale. Title insurance will never present itself again. Act now! To see property call MR. BAIRD, 2?8?43 Hermosa Beach, or address, 1180 Pinrad, Hermosa Beach.

FOR SALE—Best beach, resort, subdivision, HUGHES REALTY CO., 60 Pier Ave., Hermosa Beach. Tel. 6?81.

Long Beach.

FOR SALE—If wanting RIGHT PRICED HOME or RESIDENCE property in BEAUTIFUL 80-FT. CO-ED HEAD BEACH, it will PAY YOU to go to HOWLAND, 2?04 ELIOT ST., LONG BEACH. 72?88.

COUNTRY PROPERTY—For Sale.

FOR SALE—20 acres perfect land at Belmar, San Fernando Valley; improved, good 6-room house, 2 garages, blacksmith shop, small barn. Improvements worth $4400. Land will grow anything. Best walnut proposition in the State. Possible. Price $30,000, terms. EDWARD F. SCHMIERER, Owner, 612 Haas Bldg., 821?0x.

FOR SALE—2070-acre cattle ranch, about 1?0 acres farming land, well watered and considered one of the best feed ranches in Santa Barbara county. Price $27.50 per acre. Owning address FUGLER & FURLONG or L. F. SCARONI, Santa Maria, Cal.

FOR SALE—Unusual opportunity to purchase a beautiful apple orchard, 5½ acres, 10-year-old trees in full bearing, 4 trees varieties, also small house, for cash or terms. Price $6000. Call R. E. ADAMS, 1?? Arapahoe. Phone 84?00.

FOR SALE—Twenty-five acres peaches, apricots, GUTHRIDGE & EKEIS, Arvin, Cal.

I don't care whether you grow citrus fruit, deciduous fruit, grapes, chickens or potatoes. If you want to buy a choice little ranch, see the Little Farms I am handling. Improvements worth $4000 at the price. I will sell you 5½ acres for less than the average dry lot, with city conveniences.

C. F. BLAKEMORE LAND CO.,
622 VAN NUYS BLDG. PHONE 824809.

FOR SALE—Read the money, must be sold. 10 acres, improved, house, barn, garage, chicken equipment, 2 underground irrigation systems, near car and 3½ miles south west of Lankershim. $2000 cash. $?500 trade for Covina. $?000 for unimproved and unassembled land in city. Will deal you more. C. W. LANDEFELD, 1?0 S. Main. L. A. or see NEIL & BERKMAN, Whittier ave. and Sherman Way, Lankershim. Cal. We have many 2½ and 5 acres at present.

FOR SALE—OR EXCHANGE — 1?½-ACRE POULTRY RANCH, 10 MILES OUT.
Corrals for 1500 hens, place all fenced, lots of fruit and garden. Handy hollow tile bungalow; gas, elec., water. Price greatly reduced. Will consider any good property in Los Angeles in exchange. Owner, T. J. MONCKTON,
811 Lowe's State Bldg. Ft. Pico 5827.

FOR SALE—Two and one-half acres, five miles southwest Los Angeles; five-room bungalow and four-room California house, double garage, chicken house, fruit, two stables, berries, grapes, melons and berry; abundance water. $9000, half cash, bal. easy terms. Owner left city, must sell. Address owner, 10 to 12, ROY THOMAS, Hayward Hotel.

FOR SALE—Dainty 4-acre place on main blvd.; nicely modern 5-rm. bung.; fruit; shade trees, assorted fruit, flowers, etc. Fine poultry house for 600 hens, $4. Owner leaves. Priced low today.
SCHWARZKOPF REALTY CO.,
223 W. F. Story Bldg.
Member L. A. Realty Board. 84080.

FOR SALE—South Santa Anita, near Arcadia, new 5-room bungalow, 2 acres, large garage, barn, chicken yard, fruit trees of all kinds, sandy soil. Close to schools, churches, stores. Price $10,500.
J. PIERRE,
Garfield and Colden West, Arcadia 39-R-11

FOR SALE—2 acres improved with 4-room and bath cozy bungalow. Plenty fruit and bearing. Only $?500 cash. Also chickens; double garage. Real bargain at $6500. Get, elect. Terms. Annalie. Ambassador 7?.
SCHWARZKOPF REALTY CO.,
223 W. F. Story Bldg.
84080.

FOR SALE—10 acres on South Figueroa st. Good 7-room bungalow and outbuildings, fine 10-inch well and pump, engine, garage, barn and pump for domestic use. A-1 investment for subdivision or short time. Owner's Agent, HOWARD W. DAVIS CO., 4?5 Monadnock Bldg.

FOR SALE—A Sterling suburban place to want Vatica. 20 minutes out, and close to car; lot 50x150, and a six-room chalet bungalow $5?00 or more cash. $4150, easy terms. Owner, 615 S. SPRING ST.

FOR SALE—Beautiful ACRE AND A QUARTER home sites, beautiful valley in Redmond San Gabriel Valley. Easy terms to suit. MR. WOLF, 701 Delta Bldg. 61948.

SUBURBAN PROPERTY—For Sale.

FOR SALE—
FARMS
ARROWHEAD VALLEY.
ALFALFA, CHICKENS, PEACHES.

In 5-acre or larger tracts. There is unlimited irrigation water on land at a very cheap rate; three-year-old peach trees, two-year-old alfalfa, 3½ miles from San Bernardino; electric car line and paved boulevard through tract. We will make the initial payment and terms to suit your finances. If you need a 200 to help you pay before harvest ask us. Call
ARROWHEAD SUBURBAN FARMS COMPANY,
201 Haas Bldg. Phone Pico 8782.

FOR SALE—
1¾ ACRES—$1650.
RAMONA ACRES.
UNUSUAL BUY.

Close to Midwick Country Club and boulevard; high elevation, barely 25 minutes from downtown. See representative at tract office, corner San Gabriel Valley Blvd. and Garvey ave. Drive out Valley Blvd. to San Gabriel Blvd. and turn south to Garvey, or take Whitcomb auto via Garvey car. E. First "and Bonnie" sts. Tract office Phone Alhambra 710-R-12.

JANES INVESTMENT COMPANY.

FOR SALE—
POULTRY RAISING BEGINNERS.
We sell you a 5, 10, 20 acre or more to suit, with gas, elec., very cheap water, also paved roads.
We have poultry expert with 12 yrs.' experience and will help you. Terms to suit. Call at once. Sixth and Main cars. Bus 1 blks. to car. Price $2500 up. Pay $500 cash, balance $25 per month.
A. W. MERRILL, 1?1 N. Market St., Inglewood, Cal.

Lankershim.

FOR SALE—Exceptional buys in this vicinity. All prices, plans and terms.
GEO REALTY CO.
4709 BOLLYWOOD BLVD. L. A. 696553.

La Crescenta.

FOR SALE—La Crescenta, 2½ acres, small house, water stock, $2500. Terms. 1?? Glenoak. Weigh-about to PRINCE 28851.

Lynwood.

FOR SALE—Lynwood lots, 2 blocks west Long Beach Blvd. Phone SOUTH 678.

San Gabriel.

FOR SALE—Acre, 30-year walnut grove, 5-room bungalow, chicken ranch, implements from P. E. station, near Cal. Orchard Home Electricity. Owner, 2?? W. Pioneer, Glendale.

Tujunga.

FOR SALE—Magnificent bungalow, 2 beds, $5 price for cash. Owner, 927 S. HOPE. 68400.

Van Nuys.

FOR SALE—This week, to settle estate, 100 x150, Erwin St. at Vanowen, $700. THIS WEEK, 1214 Pacific Mutual Bldg., Los Angeles. Phone 824727.

Watts.

FOR SALE—Four-room house, chicken, city water, near Watts. Phone Broadway 4213, W. M. HARRIS.

BEACH PROPERTY—For Sale.

FOR SALE—4 six-room bungalows in Venice, all built 2 years, close to pier. Price $14,000; equity $11,500. Will exchange for vacant lots, business or residence property. Call MR. FIRESTONE, with F. E. NOLAND, 1148 S. Western. 75073.

FOR SALE—See free the KOCH REALTY GUIDE of properties, Santa Monica, Ocean Park, Venice, Del Rey. 1502 2nd street, Santa Monica. 811120.

Balboa.

FOR SALE—Balboa Beach, choice level lots within one or two blocks of State Coast boulevard route at $150. Easy terms. Call or write for information. THE GUILD GUEDEL CO., 626 Security Bldg., Los Angeles. Telephone 822220.

Herm

CITY LOTS AND LANDS—For Sale.

FOR SALE—
BOULEVARD GARDENS,
ONLY
25 MINUTES FROM BROADWAY
ON 5C YELLOW CAR LINE.
IMPROVED LOTS $7x135
$10 A MONTH.

Good streets, sidewalks, curbs, all in and paid for; gas, water, electricity. Boulevard Gardens is a delightful bungalow section of Los Angeles, and is building up very fast. Come out and see Boulevard Gardens and satisfy yourself.

DON'T PUT THIS OFF

Take Moneta-Manchester car up Spring St., get off at 102nd St., or drive out Main St. to 102nd St.

EMIL FIRTH,
246 S. Broadway.

FOR SALE—
NEW SUBDIVISION.
OCCIDENTAL COLLEGE DIST.
Five-cent Fare!
SMALL PAYMENT DOWN—
LONG EASY TERMS.

Large, beautiful homesites—one block from car line. Schools, stores and churches near by. Restrictions, but nothing to keep permitted. See this superior subdivision today.

Take Eagle Rock City car to Broadway in main tract office at Glassell and Fort Streets.

WESLEY ROGERS CO.,
607 Union Oil Bldg. Boyd. 7721.

FOR SALE—
Fine WILSHIRE FLAT SITES
NEAR 19TH AND FIGUEROA.

Lots 80x145 feet to 20-ft. alley, up to at large as you wish. Three choice unrestricted flat sites on high, solid ground on New Hampshire ave., in very desirable location. Paved street, with fine large palms in the parking; handy for cars and business district, and sure of a big increase in value. High-class flats in this section will always pay well.

L. A. DOLTON,
Exclusive Agent, with
Frank H. Ayres,
324 Pantages Bldg. Phone 2194.

FOR SALE—
COURT BUSINESS RESIDENCE.
LOTS.

COURT LOTS, 82½ to 100x146, choice location HOLLYWOOD WAY, 6c car fare, 4 real bays, 4 few choice BLVD. LOTS, 75 feet to 78 feet wide. Also many beautiful residence lots, terms your way. F. D. MILLAR REALTY CO. Wil. 4150. 2900 SUNSET BLVD., Cor. Occidental.

FOR SALE—
Fine, high and slightly hill lot, overlooking Lot Feliz Estate. 100x313. Low price quick sale. All improvements in and paid for. For full particulars, call Mr. COX, with
FRANK H. BROOKS,
847038. 244 S. WESTERN.

FOR SALE—Owner's sacrifice, $3425 cash. Unrestricted lot, 50-ft. front, ½ blk. of Wash. car line. Lafayette Park district. Not a lot in this block for less than $2900 up to $3500. Apply 4408 W. WASHINGTON.

FOR SALE—
$6800, 50x180, 4TH ST. NEAR BIXEL. EXCEPTIONAL VALUE. RIPE FOR IMPROVEMENT. CALL PICO 3606. CARLIN G. SMITH, INC., 823270.

FOR SALE—BY OWNER— BUNGALOW COURT SITE, 104x170. RESIDENCE, between LEMON GROVE AND ROSLAINE. 2 BLKS TO RED AND YELLOW CAR LINE. FH. WILSHIRE 4104.

FOR SALE—
HARVARD & 10TH.
All or part, S.W. corner, adjoining new Spring & Main district. Price right. Terms right. Owners, 123 N. ARDMORE.

FOR SALE—Beverly Hills, 1 or 2 lots, business zone, 50 or 100-ft. at a bargain. Partner needed the owner, Mr. MITCHELL, Room 410 Hollingsworth Bldg., 6th and Hill sts.

FOR SALE—
6200, 50x170, HOOVER ST. NEAR W. 6TH. SPLENDID RESIDENCE LOT; ALSO 3 LOTS ON ALVARADO ST. CALL PICO 3606. CARLIN G. SMITH, INC., 823270.

FOR SALE—Three of the choicest pieces of property in Westlake district. For apartment-house sites. Price right. Owner, 625 SAN FERNANDO BLDG. 824162.

FOR SALE—50x150, near Sunset blvd. Price $1750. Call owner, 2826608.

APARTMENT, FLAT PTY.—For Sale and Exchange.

FOR SALE—N. WILSHIRE BARGAIN!
Four-family flat only one block from U. C., southern branch, and ½ block from car line. 4 rms. and bath, all stucco, shingle finish. Full-sized lot with sidewalks.
Nothing like it in the district within $2000 of our price of $17,000. Excellent income and reasonable terms for executive quick.
THE LYON REALTY CO.
320 Laughlin Bldg. Phone 67597.

BUSINESS PROPERTY—For Sale.

FOR SALE—
OWNER'S ABSOLUTE BARGAIN.
3-story, specially high-grade, new business property on 5-cent car line with store and flat and modern flat; choice location for grocery or meat market; will sell at $7000, terms. A real bargain. Phone 68344 or 14698.

FOR SALE—
BRICK STORES ON VERMONT.
Big sacrifice. Business needs room. $40,000 value, $30,000 for handful. Vermont ave., near 3rd. $25,000; mtge. $12,000. See W. H. REED CO., agents, 3rd and VERMONT. Wil. 6482. Cash.

FOR SALE—SUNSET BUSINESS CORNER now improved with 50x150 one-story brick, bringing in $125. Will stand another story. Lot 50x115. Within easy spot to business district; will increase rental to $200. Tenants waiting. Price $18,500 terms. C. A. NEAL, 1617 Sunset.

FOR SALE—A wonderful buy, large brick block on car, 4 stores, 2 flats, 2 garages; rm. for another block. At 4% gross. Your opportunity. Terms. Call owner, 1218 BROADWAY CENTRAL BLDG. F. J. Hester, 62561.

FOR SALE—The best 2-story brick building on Washington St. 13,010 feet of floor space; 50x135. Terms. 61 627,000; terms. 1617 W. WASHINGTON. Phone 62561. Exclusive Agent.

FOR SALE—Lot 40x150 to the alley; goes for any kind of business; near 12th and San Pedro. $4000. A. G. ARLOSE, 941 San Pedro bldg., Pico 3494.

FOR SALE—New public market on Manchester, 50-ft. front, $ 18,000. $7000 cash, bal. to suit. Will rent for $250. Owner, 6375 MONETA. Ver. 898.

FOR SALE—Client to buy on Pico, bet. Vermont and Western, right one for store, $12,000. Present improvements should bring $1800 year. Owner's Agent, 1993316.

FOR SALE—BIG BUY, HILL and West Adams, business corner, $18,500, half cash, bal. terms. MAIN 1801.

FOR SALE—Business block on Moneta, 3 new stores. Rents from only $12,500, terms. Income $1440. 6375 MONETA.

FOR SALE—Flower St. bargain. Large lot, close in, only $800 ft., with house. Will increase rapidly. 7005310.

FOR SALE—New store building, Vermont between 43d and Hooper. Will sell last. Terms. Owner, 925 W. 85TH ST.

FOR SALE—A WONDERFUL STORE SITE, VERMONT AVE. COM. PHONE 24148.

INDUSTRIAL PROPERTY—For Sale and Exchange.

FOR SALE—FINE INDUSTRIAL SITES.
Our industrial service department can assist you to locate just what you want at the price you can afford to pay. We warrant your confidence. We can save you time and money in the selection of either large or small sites on water front or railroad.
Industrial Service Department,
W. A. HEITMAN CO.,
Pac. Fire 1156. 9th floor, Merritt Bldg.

FOR SALE—
WILL BUILD;
BUSINESS AND INDUSTRIAL PROPERTY.
Wishing and having locations. Vacant and improved; with brokerage. Call at once.
Let's talk it over.
R. C. MITCHELL CO.,
Phone 60317. Suite 618 Van Nuys Bldg.

FOR SALE—Lease extraordinary. Will sell furnishings on a 5-story rebuilt rooming and apartment-building at beach, facing the Strand; and lease for 99 years. Net over actual net at $1800 per mo. Price $50,000, $20,000 cash. T. W. CRAVEN CO., 113 E. Ocean, Long Beach.

FOR SALE—Industrial contract sites. New buildings to order and lots. W. A. HEITMAN CO., Merritt Building. Headquarters for Factory Properties.

INCOME PROPERTY—For Sale.

FOR SALE—Corner lot, new building, leased $400 per month. In Highland Park. Must be sold for cash. A bargain for quick sale. FRED C. STILLWELL, Stillwell Hotel.

FOR SALE—4 houses on 57 60x180, 5 rentals, income $230; completely furnished; investment property, $2450 handles, bal. $100, inc. int. MR. TURNER, 128 N. Broadway.

INCOME PROPERTY—For Sale.

FOR SALE—
Phone Pico 1156.
W. A. HEITMAN CO.,
REALTORS.
Suite Ninth Floor Merritt Bldg.,
Eighth and Broadway.

$12,000 BUYS MODERN 2-STORY DUPLEX.
Choice residential district, close to Vermont; 5 rooms each, including 2 bedrooms, tile baths and sinks; large lot, garages.

$16,500 BUYS 4-FLAT BUILDING, VERMONT AVE., CLOSE TO WILSHIRE.
Well built 4 flats, 5 rooms and bath each, including 2 bedrooms. A special bargain. Terms if desired.

$21,000 BUYS FINEST WILSHIRE DUPLEX.
White plaster construction, one block from Wilshire Boulevard, west of Western Ave., surrounded by beautiful, high-class homes. District now zoned against any Income property. Will appeal to purchaser wanting a high-class home and small income, 6 rooms and bath up, 5 rooms and bath down; tile baths, every modern convenience. Large lot, double garage. Shown by appointment only.

$18,500 BUYS WESTLAKE 4-FAMILY FLAT.
Stucco construction. Mahogany finish. High elevation. Consists of four flats 4 rooms each; tile bath, light and airy, sunken living room. Garage. Annual Income $2880. Terms if desired.

$9500 BUYS SPECIAL-BUILT DOUBLE BUNGALOW.
Eighth car line on Western ave. Contains 5 rooms and bath each side, including 2 bedrooms, breakfast nook and built-in features; oak floors, large lot, double garage. This property built by day labor, finest material.

$4000 CASH, PRICE $19,500, FOR STUCCO 4-FAMILY FLAT.
Located north of Hollywood Boulevard. 2 flats, tile bath, oak floors, special convenients; large lot. Garages. Income $3360 per annum.

$45,000 BUYS WILSHIRE FINEST BUNGALOW COURT.
Stucco construction, 6 units with 5 rooms and bath, 2 with 6 rooms and bath, tile bath and floors. Large lot, large lot, garages. Annual income $6000.

$11,500 BUYS FICO HEIGHTS DUPLEX WITH BUNGALOW AT REAR.
One side 7 rooms and the other 5 rooms, with 3-room furnished bungalow at rear. Exceptional value, terms. Property in finest condition.

Photographs of these exclusive listings can be seen at our office.

Phone Pico 1156.
W. A. HEITMAN CO.,
REALTORS.
Suite Ninth Floor Merritt Bldg.,
Eighth and Broadway.

FOR SALE—
OWNER SACRIFICING.
HOOVER STREET BUSINESS CORNER, IMPROVED WITH DOUBLE STUCCO, ALL FURNISHED, AND TWO STORES. INCOME $1800 PER YEAR. INVESTIGATE THIS CHEAPEST PROPERTY IN THE CITY. ACT QUICK. DON'T DELAY. ONLY $11,000, HALF CASH. CALL 6427 S. WESTERN AVE.

FOR SALE—
CHOICE INCOME PROPERTY.
NEW STUCCO, TILE TRIMMED 2-FLAT.
2½ rooms, bath. The last word in modern construction. 4 garages. Lot 60x132 ft. Rented at $1875 per month. Near Pico. Fine neighborhood. Good tenants.
INCOME $2850 PER YEAR.
TOTAL PRICE $20,000, cash or terms. An exceptional property at a sacrifice bargain price. Phone 74312.
JOHN POUNDARY,
4151 WEST PICO.

FOR SALE—
MUST SELL OUR FLATS.
4 4-room flats rent from 15 minutes to 8th and Hill streets. Income $150 per mo. Price $15,000 if sold this week. $7000 cash handles this wonderful buy! 1 deal exclusively in flats.
JOHN A. PFAHLER,
Phone 820008. 312 Hollingsworth Bldg.

FOR SALE—$7500
COLONIAL DOUBLE BUNGALOW.
5 rooms each side, double garage, fenced in rear; in good location for rentals, near North Western Ave. $2000 will handle.
PHONE OWNER, HOL. 6094.
THE FRANK MELINE COMPANY,
300 N. Western Ave.

FOR SALE—At sacrifice, 3 new stores, brick block, 50x145 on Main st., just completed; cost $12,000; if sold within 30 hours, $8500, $5400 CASH. ACT QUICK. Will Firestone, with J. M. NOLAND, 1148 S. Western ave. 75673.

FOR SALE—TRANSFER CORNER.
BRICK BUILDING, 8 STORES.
LARGE LOT TO RETAIL.
ALL LEASED BUT OWNER'S QUARTERS.
4710 S. VERMONT AVE. Ph. 29166.
Evenings, Ver. 602 or Ver. 8351.

FOR SALE—
EXCELLENT WEST ADAMS BARGAIN.
$4000 cash handles 4-family flat, fine condition and income. 2 2 rooms and 3 6 rooms.
THE HOTT COMPANY.
Edwy. 1868. 337 Security Bldg. Edwy. 1868.

FOR SALE—Four 3-room flats, rented $22 month; price $11,500. Also 6-room house on Brooks Ave., 1 blk. from Ocean, $4500. Call Venice 61448. R. K. WILSON, corner Trolleyway and Westminster.

FOR SALE—New 4-flat bldg. for sale by owner. Leased for one year; good investment. In the heart of the Wilshire. Call G. CAVAGLIERI, 129 S. Vermont, Wil. 6194.

FOR SALE— DOUBLE BUNGALOW. $2000 Cash.
KINGSLEY DRIVE, 4 rooms each side, modern. Income $100. Call BROADWAY 1805.

FOR SALE—4-family flat, 5 rms. each, on Western ave., only 5 blks. from Wilshire blvd., shows 25 per cent net on $10,000 cash handles. Wil. 6473. Call 6427 S. WESTERN.

FOR SALE—Ocean ave. Income, Long Beach. Attractive, new, nicely furnished; averages $600 per month. $60,000, $20,000 cash. OWNER, 1st floor, Security bldg. 600, TIMES BRANCH, Long Beach.

FOR SALE—Corner lot, 2 Bldgs., 8 flats, 4 large rms. each, 1 bdrm., 2 built-in beds. Cheap rent; monthly inc., $270; price $21,000, $7000 to $10,000 cash. No agents. 71062.

FOR SALE—Income $310 per month, 2-flat bldg., all nicely furnished, corner Stanford and 20th St. $15,000. Half cash, will pay commission.

FOR SALE—Flat bldg., bungalow on same lot, choice location, 10 min. walk from Broadway. Must be sold. Small cash payment, showing 20% on investment. FH. 824508.

FOR SALE—If interested in a high class 4-flat building at a rock bottom figure, call 1127 W. WILSON. 3459 W. Washington. 789154.

FOR SALE—OR EXCHANGE—12-unit court, best buy city; income over $400 per mo. $5000 will handle and pay you over 90% WILL C. PRATHER, 815 S. Spring.

FOR SALE—5-unit bungalow court, 8 separate lots, 100x144. Hollywood. Hardwood floors, modern. Income $240 month. Price $15,500, cash down $7500. 729 STOCK EXCHANGE BLDG. 824551. 68262.

FOR SALE— INCOME.
Double, with bungalow on rear; owner lot; income $190. Price $1800. Fine location. Hollywood. PHONE 299000.

FOR SALE—14-room Westlake residence, easily converted into 4-flat building. $22,000, furnished; $5000 will handle, or take $7000 bungalow as first payment. 824550

FOR SALE—Beautiful double bungalow, 4 rms. each side. Up to the minute. Near 54th and Hooper. Only $8500. 5700 S. VERMONT AVE. Phone Ver. 975.

FOR SALE—By owner, 3 ranches 25 acres, 60 asps, 1480 acres. Also 2 flats and 10 cottages. Will deal with buyer only. Holly 2491. 1729 CAHUENGA BLVD.

FOR SALE—Corner lot on business st., double lung in rear. Price $9600. Lot alone $4000 and $5000. With big future. 824 Bayard Hotel.

FOR SALE—20% FLAT BARGAIN.
Good 4-flat house in rear, cor. lot, 80-ft. lot for $13,000, terms. 2926018. MRS. ANGERMUELLER, 6100 S. Vermont.

FOR SALE—INCOME AND HOME.
New double bungalow, 4 rooms each. 963 S. KINGSLEY. Owner, 824561.

FOR SALE—New, 4 garages and 5-rm. bung. on top in rear, nr. Santa Barbara and Figueroa. No agents. 71062.

FOR SALE—We have several cash buyers for your income property. Phone us BOYD & CO., 604 Merrit Bldg., 824598.

FOR SALE—New duplex, beautifully built, 4 and 3 rooms, st. pch., cor. 55x161, N.W. corner. $8000. WIL. 7606.

FOR SALE—By owner, double bungalow, good income; $4000 will handle; no agents. 3709 SO. HOPE.

FOR SALE—4-family flat, 4 rooms each, 2 baths, 2 vestibules district. Price $14,500, terms. PHONE 61401.

FOR SALE—$14,000, fine income, 3 stores, 2 cottages, cor. lot, SINCLAIR, 125 E. Broadway. 111158.

FOR SALE—New brick bldg., 50x80, fine facing 10-ft. lease, $45,000. Int. 16%. SMITH, 1729½ W. Main. 960-J. Alhambra.

FOR SALE—LOT FACING 2 STREETS, 4 HOUSES, INCOME $190 MO. THOS. NO AGENTS.

FOR SALE—Double bungalow. Beautiful new 10-room double. No. 2420 FIFTH AVE.

FOR SALE—6-unit new court, income $150 mo. $10,500. $4000 down. 980613. MRS. ANGERMUELLER, 6100 S. Vermont.

FOR SALE—4-flat bldg., 4 singles in rear. $21,000. Income $243. BOLLY 1013J.

INCOME PROPERTY—For Sale.

FOR SALE—
PRICE CUT $2000 FOR
New stucco 4-family, 5-room flat building. The exceptional price of this property is $2000 below market value. The location is unusually good, being ½ block from 6th Street, in the heart of the Wilshire district. All appointments and conveniences are of the finest, such as mahogany woodwork, hand decorated walls, tile bath with shower, all large rooms. And remember, THIS IS A MODERATE PRICED PROPERTY, within the reach of the moderate investor. Further particulars call Wil. 1494.

FRANK MELINE COMPANY,
Wilshire Blvd. at Serrano.
Realtors-Builders-Insurance-9 offices.

FOR SALE—
HAVE YOU WATCHED UNION SQUARE RECENTLY? Property in this large business center is increasing in value daily; business property is changing hands and prices going up. This center boasts of a larger population than any other center in L. A. We have an option on the only 57-ft. corner available for business building; if you don't care about building right away, the rental received from the 14 rooms house on this lot will net you good returns. Will consider any reasonable proposition made us on this corner. See MR. HUBLER or MR. HOB-WITH, 2406 S. Hoover. West 8204. Brokers—Will show regular courtesy.

FOR SALE—INCOME PROPERTY.
Consists of a store building 75x60, with 4 flats overhead and a 10-room residence and garage; all on a lot 75x175. The lot is worth $12,500, the residence $12,500, and the store building $16,500. This valuable property is priced at $35,000 and can be made to show an income of $450 per month. Present income $375 per mo. Will take a good lot on 3d or 4th streets, Los Angeles or Pasadena up to $10,000 in exchange, and $10,000 cash. Balance arranged. Call MR. SMITH with
C. C. ALBRIGHT CO.,
252 N. Western ave. Holly 625, Holly 8951.

FOR SALE—
8-Unit Bungalow Court, $26,000.
One of the finest income properties in Hollywood. Wonderfully well built of stucco, 1 bedroom, 1 closet bed, tile unit; all hardwood floors, gas radiators; every built-in feature. Beautifully decorated both interior and exterior. 2 garages. All rented very desirable tenants. Income $415 per month. Price $26,000, with $12,000 cash, bal. arranged. This will not pay better than 25% on cash invested. Call MR. SANDLIN.
METROPOLITAN REALTY CO.,
1029 N. Western ave. Holly 8787.

FOR SALE—By owner, North Vermont Ave. 10x140, improved with a 16-room house, good income property and fast developing into business property; must be sold; this can't offer within reason for the next 10 days it will be accepted. Take Hollstrope car, car on Seventh St., get off at Rosewood, walk east to 452 N. VERMONT.

FOR SALE—$3000 CASH, $50 MO.
2 HOUSES, 1 LOT.
New 5-room bungalow in front and 2-room in rear; every modern feature. Income $115 mo. Only $3000.
FIND THIS OVER.
CAMPBELL & DE BRAY,
2858 SUNSET BLVD. 824600.

FOR SALE—Investors, see this fine corner, 125x100 IN CATALINA, 128 ON WEST 11TH ST. Two small houses on corner lot. Or will exchange for flats or court, pay cash bal.
H. STRATFORD,
2271 Crenshaw Blvd.

FOR SALE—$6000 income. Frame corner store. Secured lease. $10,000 cash required. Signed lease worth $15,000. 10 per cent for your money. Price $32,000. No offers, no trade. R. H. MALONE, 82013½ W. Washington st. Phone 730357. Exclusive agent.

FOR SALE—
INVESTOR! SPECULATOR! BUILDER! Income bargain of 6 flats, 4 and 5 rooms each, on lot 100x120. High and slightly walking distance; west side. Income $4000 per year. Price $30,000. GEO. A. PECK-HAM 1101 Hibernian Bldg. 65302.

FOR SALE—
FOUR BEAUTIFUL STUCCO FLAT BUILDINGS, in fine location. Income $1100 per month; 12 of 5 rooms and 4 of 6 rooms. $40,000 cash handles.
TOTAL PRICE $70,000, cash or terms.
Pays 16%. Established location. Must be sold. Bdrm. 1202. 321 Security Bldg. Broad.

FOR SALE — MODERN 4-FLAT, $15,250. Pays 16%. Excellent location. Must sell this month. Bdrm. 1202. 321 Security Bldg. Broad.

FOR SALE—$15,000 downtown income property, consisting of 2-story double flat building and 1 fire room cottage in rear, double garage. Income $200 per mo. Lot 50x150. $9000 will handle. Agents list. Inquire 209 S. MAIN.

FOR SALE—Owner left city, must sell, 60-ft. lot on 42nd nr. Moneta, with good 4-room house and 3-room bungalow; 2 garages. Worth $10,500; Inc. $130 mo. Double-BROWNELL, N.W. cor. Moneta and Vernon.

FOR SALE—8 BUNGS. ON 1 LOT.
Price $7800. No agents. 71062.

FOR SALE—5-rm. mod. house, $7500. ¼ cash. Also ind. ins. prop. 233 S. Decatur.

SUBURBAN PROPERTY—For Sale.

FOR SALE—
PLACENTIA BUDDED WALNUTS.
5 LEVEL ACRES.
For Investment Only.

Drop rich soil, aqueduct water. Trees 7 years old, and will be bounded by a wash, but does not encroach upon this property. Priced at one-third established prices. Terms. $2250. Pay $500 cash, take Commission. Good crop this year. See MR. REYNOLDS, with JANES INVESTMENT CO., 404 Metropolitan Bldg. Phone 821401.

FOR SALE—
LITTLE FOOTHILL FARMS.
$157 UP.
$10 CASH, $5 A MONTH.
Right miles out in the San Gabriel Valley. Healthy, dry and healthy. Near small lake and park. Phone Boyle 6617. LOFTUS LAND CO., 5009 Whittier Blvd. Take Whittier Blvd. car to end of line. Walk 3 blocks east to 5009. Auto waiting to show you. Or take East First St. car to Rowan Ave. Then take Monterey Park bus to Garvey and Garfield.
LOFTUS LAND CO. OFFICE.

FOR SALE—Orchard homesites, $600, $150 cash, $100 yearly. Peach and Walnut trees, water.
LUSCIOUS FRUIT AND NUTS.
Just west of Universal City Station, on the great "Broadway" to the North Coast. Business lots, $750. Beautiful hillside acreage, 5 to 40 acres, $2500 an acre. Boulevard "pins-acres," 10x2500, $1000, 1-3 cash, 1-3 yearly. Let us show you.
F. C. WOOD CO., 1000 W. 3rd St. Phone 613592.

FOR SALE—
I don't care whether you want citrus fruit, deciduous fruit, grapes, chickens or business. If you want to buy a classy little ranch, see the little Fruit Man selling on Sherman Way. Never mind the price. I will sell you 2½ acres for less than the average city lot, with city conveniences.
C. P. BLAKEMORE LAND CO.,
622 VAN NUYS BLDG. PHONE 821602.

FOR SALE—Need the money, must be sold. 10 acres, improved, house, barn, garage, chicken equipment, 4 underground irrigation systems, near car and blvd. 1¼ miles east of Lankershim. $2500 cash. $2500 trust deed, $2500 first mortgage. Fencing unimproved and immediate land in valley will go for more. C. W. LANDEFELD, 135 W. 50th st., L. A., or see NEIL & BEEKMAN, Whitsett ave. and Sherman Way, Lankershim, Cal. We have many 2½ and 5 acres at present.

FOR SALE—OR EXCHANGE — 14-ROOM POULTRY RANCH, 10 MILES OUT.
Corrals for 1500 hens, plans all removed, lots of fruit, and garden. Dandy bullder tile bungalow; gas, elec., etc. Price greatly reduced. Will consider any good property in Los Angeles in exchange.
J. T. McMICKENS,
811 Low's State Bldg. Ph. Pico 5871.

FOR SALE—Two and one-half acres, five miles southwest, Los Angeles; five-room bungalow and four-room bungalow, both double garage, chickens, hogs, fruit, trees, stable, berries, ginger, melons and flowers in abundance; water, gas, electric; half balance easy terms. Full account out of town owner. Answer 30 to 12, ROY THOMAS, Hayward Hotel.

FOR SALE—Dainty ¾-acre place on main blvd., strictly modern 5-rm. bung., garage, shade trees, assorted fruit, flowers, etc. Fine poultry house for 600 hens, $5400. Price, low, terms.
SCHWARZKOPF REALTY CO.,
223 W. F. Story Bldg.
Member L. A. Realty Board. 64099.

FOR SALE—South Santa Ana, near Artesia, new 5-room bungalow, 2 acres, lawn, garage, barn, chicken yard, fruit trees of all kinds, sandy soil. Close to school, churches, store. Price $10,250.
J. PISKER,
Garfield and Golden West, Artesia 29-R-11.

FOR SALE—2 acres improved with 4-room and bath cozy bungalow. Plenty fruit full bearing. Also chicken ranch (8500 chickens), double garage, small bungalow at 8500. Gas, elec. Terms. Ample. Morris dist. 2½ miles.
SCHWARZKOPF REALTY CO.,
223 W. F. Story Bldg.

FOR SALE—10 acres on South Figueroa in Good 7-room bungalow and outbuildings; fine 10-inch well and pump, 30 rods rail and fence; good for domestic use. A-1 investment for subdivision or short time. Owner's Agent, HOWARD W. DAVIS CO., 435½ Moneta Ave.

FOR SALE—A darling suburban place to ward Vetice, 90 minutes out, and close to car; lot 50x150, and a 4½-room chalet bungalow. $500 or more cash; $4750, easily worth $6000. A real snap and a real home. Owner, 815 S. SPRING ST.

FOR SALE—Beautiful ACRE AND A QUARTER home sites, bearing walnuts in Rosemead, on Gabriel Valley Exer terms. MR. WOLF, 701 Delta Bldg. 61943.

SUBURBAN PROPERTY—For Sale.

FOR SALE—
FARMS.
ARROWHEAD VALLEY.
ALFALFA, CHICKENS, PEACHES.

In 5-acre or larger tracts. There is unlimited irrigation water on land at a very cheap rate; three-year-old peach trees, two-year-old alfalfa, 5½ miles from San Bernardino; electric car line and paved boulevard through tract. We will make the initial payment and terms to suit your purchase; if you need a job to help you pay before harvest ask us. Call
ARROWHEAD SUBURBAN FARMS COMPANY,
201 Haas Bldg. Phone Pico 8782.

FOR SALE—
1¾ ACRES—$1650.
RAMONA ACRES.
UNUSUAL BUY.

Close to Midwick Country Club and boulevard; high elevation, barely 25 minutes from downtown. See representative at tract office, corner San Gabriel Valley Blvd. and Garvey ave. Drive out Valley Blvd. to San Gabriel Blvd. and turn south to Garvey, or take Whitcomb auto. Blvd. car to corner E. First and Rowan sts. Tract office Phone Alhambra 710-R-12.

JANES INVESTMENT COMPANY.

FOR SALE—
POULTRY RAISING BEGINNERS
We sell you a 5 acre, on acre or more to suit, with gas, elec., very cheap water, also paved roads.
We have poultry expert with 12 yrs.' experience in this line, to guide you to immediate success. Latest proven systems.
We introduce you to prosperous, satisfied clientele.
Our 100-acre tract, located in Arcadia, is very nr. car and bus-line service.
Part of famous "Lucky" Baldwin ranch.
We build you in every way to get properly started. Also improved places for sale. We are owners.
SCHWARZKOPF REALTY CO.,
223 W. F. Story Bldg.
Member L. A. Realty Board. 64099.

FOR SALE— A REAL BUY.
I must move quick. Lot 226x178, 3 modern 5-room cottages (rented, $ 45), 1 modern 4-room cottage (building), double garage, grain house, 4 large modern chicken houses, sanitary, running water everywhere, 100 fruit trees, also grapes and berries; buyer gets fruit ready to pick. Price $6500, equity $4500; will consider good car, new or slightly used, in trade, bal. very easy. Would consider lot or house and lot in Hollywood, and assume. 146 and 150 HELENA DRIVE. Drive out Vermont ave. to end of the left past Universal City. Home Sunday and evenings. Real estate men, see this.

FOR SALE—At half price to settle estate. Five acres, extra fine, right in edge of town, electric car, cash, bal. easy. Owner TRUSTEE, 1214 Pacific Mutual Bldg., Los Angeles. Phone 820727.

FOR SALE—
WESTGATE ACRES.
$12x240, opposite 1501 Westgate ave. Choice location and cheap at $2000, easy terms. 122 N. ARDMORE. 824578.

FOR SALE—Beautiful 5-room country home with 10 acres fruit ranch in A1 condition. Best land in Cal. 18 mi. out. Ideal loc. Bib bar., $21,000. Scott, 718 Delta Bldg. 12541

Alhambra.

FOR SALE—8-ROOM MODERN HOME. 9 nice bedrooms, built-in features; basement. Let $6x150 to 12 bearing fruit trees. Good location, close to new grammar and high schools. Walking distance of everything. Snap for quick sale, because like rent. IMMEDIATE POSSESSION, 2637 HIPLEY, 127 N. Garfield Ave., Alhambra. Ph. 49. OPEN DAILY.

FOR SALE—
SACRIFICE; MUST SELL,
7-room modern home, exceptional value, excellent location, 20 min. to L. A. HALVERSON CO., 1727 W. Main st., Alhambra, phone 229-W.

FOR SALE—Come Sunday to Alhambra. Lots 50x150, price $1400, 10 per cent cash. CULP REALTY CO., Main and E Sodina sts., Alhambra.

FOR SALE—Alhambra, 10% cash. Lots 50x150, price $1425. Come Sunday to CULP REALTY CO., Main and E. Modina Sts.

FOR SALE—Two new 5-room bungalows and garages, lot 50x200. Can be had on easy terms. J. C. PATTERSON CO., 1737 W. Main st., Alhambra. Phone 320-W.

Hawthorne.

FOR SALE—Lots, $500 and $600, Burleigh Tract, Hawthorne. Two miles from Pico. 7% to 10% cash. Balance to suit. Make cash offer. Exclusive agents.
GREAT WESTERN INVESTMENT CO.,
331 Merchants Nat'l Bank Bldg.
Los Angeles, California.

Inglewood.

FOR SALE—5-room house, large lot, 50x192, 2 large palms, fig, walnuts, peaches, apricots and other fruit trees, berries,

MURDERS WIFE, ENDS OWN LIFE

Bodies of Pair Found in Locked Room

Jealousy and Ill Health Believed Cause

Tragedy Leaves Four Young Children Orphans

By a "Times" Staff Correspondent
[EXCLUSIVE DISPATCH.]

PASADENA, Aug. 10.—Jealousy of several years' standing, combined with ill health, is believed to have prompted William H. Beam, 54, a former freight conductor, to take his wife's life and then his own in the home of R. G. Warren, 124 North Broadway, today. Mrs. Axine Beam, 51, the murdered woman, is a sister of Mrs. Warren. The couple with their four children arrived from Carnegie, Pa., yesterday, the police learned.

Mrs. Beam was killed by a shot through the head with a .38-caliber pistol, held close. Beam appears then to have killed himself by cutting his throat and wrist with a razor. The shot was not heard by others in the house, and the tragedy was not discovered until Mrs. Warren could get no answer to repeated knocks on a bathroom door, but it is believed to have happened about 7 o'clock in the morning.

WRITE TWO LETTERS

Beam's pockets contained two letters, which the police say were addressed "To the Public" and "To Friends Who Know Me." In them he is asserted to have declared his intention of killing his wife because she no longer loved him, and then himself. He asked that the bodies be cremated.

Mrs. Beam rose early this morning and after assisting Mrs. Warren in preparing breakfast, went upstairs to finish dressing. Her husband, who slept with the four children in an adjoining room, is believed to have followed her into the bathroom and locked the door. Not even the children heard the shot, or any noise of a quarrel. It is believed by the police the pistol jammed after the first shot, as it was found in the bath tub in a jammed condition. When Mrs. Warren found the bathroom locked she called in Fred Hemple of 126 North Broadway, who looked through a window and saw the bodies lying on the floor. Sergeant Worrell and Patrolman Cropsey of the police were then called and forced one of the bathroom doors. The police found the keys of both doors on the floor. Both Mr. and Mrs. Beam were quite dead.

FEARED HUSBAND

According to Warren, Beam was a freight conductor of the Pennsylvania Railroad, on sick leave, but had announced his intention of seeking work as a paperhanger. The couple spent some time in Pasadena last winter, and had frequent jealous quarrels, their relatives say, in which the husband often threatened his wife's life. Last night Mrs. Beam told her sister she was afraid of her husband.

Beam went to Los Angeles after his arrival here yesterday, and is believed to have bought the pistol and a box of cartridges there.

Their four children, who were taken in charge by Mrs. Emma W. Speer of the city's domestic relations department, are Henry, 14; James, 9; Hazel, 4, and Harry, 2. Beam, his relatives said, came originally from Barberton, O., and his wife from Cadiz, O.

DEATH BED WISH NOW FULFILLED

Brother of Repentant Employee Repays Money to City "Conscience Fund"

Eighty dollars, representing "conscience money," arrived at the City Hall yesterday, and on recommendation of City Treasurer Powell, the contributions were transferred to the city's general fund.

The first contribution came as the result of a death-bed request made two years ago by a former city employee to his brother that the latter some day pay to the city $75 which, through clerical error, had been paid to the city employee. Although he was not entitled to the money, the city employee kept it, and then, as he lay dying, he expressed repentance and asked his brother to return the money. This the brother did. The second contribution was $5, and came from a man who wrote that he had violated one of the city's ordinances, the penalty for which was a fine of $5. "Since I broke the city's laws," the contributor wrote, "I have got religion, and I know that if Christ were on earth to advise me, He would tell me to pay the city the $5 I owe. So here it is."

VENICE MAN FREED

Lucian Griffin Tells Police Why He Drove Bandit Suspect

Lucian Griffin of Venice, who was arrested last Sunday in company with Frank Nordof alias Frank Norton, suspected leader of a gang of highwaymen, was released from the City Jail yesterday morning, exonerated from all connection with the asserted bandits, after he had been given a hearing before detectives.

Mr. Griffin was placed under arrest when detectives found him driving a car with Norton in it. Norton had rented a room in one of the apartment-houses owned by his mother in Venice, he explained, and on last Sunday had compelled him at the point of a gun to drive him to an address on Western avenue. Detectives had received a tip Norton was to go to the house on Western avenue and were waiting when Griffin and Norton drove up.

ELABORATE FALL FETE PROJECTED

Long Beach Amusement League Announces Plan for October Festival

By a "Times" Staff Correspondent
[EXCLUSIVE DISPATCH.]

LONG BEACH, Aug. 10.—Plans for an elaborate celebration to equal in magnificence and scope the annual Mardi Gras carnival held annually at New Orleans, are being worked out here with a view to staging the big affair the first week in October. Features of the celebration will be an automobile show, a fashion show and a big extravaganza to be called "A Dream of Egypt," it was announced here today by Wilbur K. S. Ross, of the Amusement League of Long Beach.

Although no formal announcement has been made by the Chamber of Commerce that that organization will sponsor the celebration, it was pointed out by Lynn W. Ballard, secretary, that unless the carnival conflicts with the annual industrial show it will doubtless have the backing of the Chamber of Commerce.

The celebration will not be confined to the Pike, but will take in every section of the business district of the city, according to Mr. Ross, who is to be director-general. Electrical parades will pass through the downtown streets and a coronation festival for the queen of the carnival will be held.

"Bill" Traeger Bets He Will Leap and Live

We may be minus a 200-pound sheriff after Sunday. On that day "Bill" Traeger will attempt to win a bet by making a parachute leap at Manhattan Beach, where La Societe des Forty Hommes et Eight Chevaux is to stage a picnic. If he messes up the ground the sheriff loses the money.

A professional 'chute artist had been engaged to make the drop, but he left for the East yesterday. It began to look as if the American Legionnaires and their families would have to go unthrilled until Traeger agreed to jump. One other feature of the picnic is to be an exhibition game of African golf between carefully-picked teams representing the "Forty and Eight" and the British Overseas Club.

WHAT'S DOING TODAY.

Summer art exhibit, Los Angeles Museum.
Philharmonic concert, Philharmonic Orchestra, Hollywood Bowl, 8:15 p.m.
Hi-Power Club, De Molay dance, Fraternal Brotherhood Hall, 845 South Figueroa street, evening.
City Club luncheon, community singing.
Opening service, Temple Isaiah-El, Wilshire Boulevard and Manhattan Place, evening; Rabbi Ernest R. Trattner on "The Jewish Life: Its Pattern and Its Ideal."
Examinations for commercial radio licenses, Y.M.C.A. Radio School, 9 a.m.

THEATERS AND AMUSEMENTS

MOTION PICTURES:

Symphony, Broadway at Sixth—Harold Lloyd in "Grandma's Boy."
Grauman's Million Dollar, Third and Broadway—Betty Compson in "The Bombed Woman."
Alhambra, Hill, between Seventh and Eighth—"Nanook of the North."
Mission, Ninth and Broadway—"In the Name of the Law."
Tally's, 833 South Broadway — "Heart's Desire."
Rialto, Broadway near Eighth—Rodolph Valentino in "Blood and Sand."
California, Eighth and Main—Charles Ray in "A Tailor-Made Man."
Hippodrome, Seventh and Grand—Anita Stewart in "The Woman He Married."
Garrick, Eighth and Broadway—Thomas Meighan in "One Landless Chicken."
Clune's, 525 South Broadway—"The Girl from Porcupine."
Superba, 618 South Broadway—Marie Prevost in "The Married Flapper."
Miller's, Ninth and Main — Norma Talmadge in "The Protection Wife."
Dalton's, 524 South Broadway—"Wild Oats."
De Luxe, opposite Westlake Park — Wallace Reid and Lila Lee in "The Dictator."

STAGE:

Morosco, 744 South Broadway—"Abie's Irish Rose."
Egan Theater, Pico and Figueroa—Maude Fulton in "The Humming Bird."
Pilgrimage Play, Pilgrimage Amphitheater, Hollywood.
Mason Playhouse, San Gabriel—"La Golondrina."
Majestic, 845 South Broadway—Richard Bennett in "The Rear Car."

VARIETIES:

Orpheum, 630 South Broadway—John Steel.
Hillstreet, Eighth and Hill—Conway Tearle in "A Wife Owes Town."
Pantages, Seventh and Hill—"Free Air."
Lowe's State, Seventh and Broadway—Pauline Frederick in "The Glory of Clementina."
Hippodrome, Main near Fourth—"Neptune's Revieve."
Burbank, Ninth and Main—"The Girl in Red."

RADIO:

7 to 7:30 a.m., KUS, City Dye Works.
10 to 11 a.m., KNN, Bullock's.
12:30 to 1 p.m., KUS, City Dye Works.
1 to 1:30 p.m., KFI, Anthony.
1:30 to 1:45 p.m., KWH, Examiner, 485 meters.
1:30 to 2:15 p.m., KHJ, Times.
2:15 to 3 p.m., KNX, Barker Bros.
3 to 4 p.m., KTZ, Hamburger's.
4 to 4:30 p.m., KUS, City Dye Works.
4 to 4:45 p.m., KUY, El Monte.
4 to 5 p.m., KIS, Long Beach.
4:30 to 5 p.m., KFI, Anthony.
4:45 to 5:15 p.m., KFAC, Glendale.
5 to 5:30 p.m., KOG, Herald.
5 to 6 p.m., KGO, Johnson (Altadena.)
5:30 to 6:15 p.m., KWH, Examiner.
6 to 6:15 p.m., KWH, Examiner, 485 meters.
6 to 7 p.m., KHJ, Times.
7 to 7:45 p.m., KHJ, Times, 485 meters.
7 to 8 p.m., KOG, Herald; also KFAC, Glendale.
7 to 8 p.m., KWH, Examiner.
7 to 9 p.m., KLS, Dunn (Pasadena.)

DEER AREA IN FOREST FIRE PATH

Santa Cruz Creek Swept by Flames; Cuesta Grade Blaze Under Control

[EXCLUSIVE DISPATCH.]

SANTA BARBARA, Aug. 10.—A forest fire is sweeping the deer country north of San Marcos Pass. Rangers say the fire was started during the forenoon today apparently from a camp fire and late this afternoon reports from the scene indicate the flames have swept over an extensive area and are not within sight of being controlled. The fire so far has been kept out of the San Marcos ranch and other private holdings but is sweeping down Santa Ynez River, where there are a number of small settlements. It is reported at the forestry headquarters these are not at present in danger.

Santa Cruz Creek is said to be in the center of the new fire area and is in the heart of the best deer country in Santa Barbara county. Fire fighters have been carried over the mountains to the scene in motor trucks during the day and Forest Supervisor C. E. Jordan, who has been in charge of those fighting the Santa Margarita fire near Cuesta grade in San Luis Obispo county, is hurrying home tonight to direct the forces of the Forest Service now in the field north of San Marcos Pass. The Cuesta grade fire is under complete control tonight. After burning for four days it did no damage except to the brush on the watershed.

CONVENTION TO END WITH ENTERTAINMENT

The W. T. Rawleigh Convention, which met in Los Angeles yesterday will close tonight with an elaborate entertainment at the F. O. E. Hall, 617 West Sixteenth street. Retailers of the company in Los Angeles county will be hosts to visiting delegates from over the State. A stag banquet was given last night at Ye Bull Pen Inn. Discussions pertaining to present business conditions were held.

HOLD WILLIAM KLETT

Brother, of Man in County Jail Arrested in Detroit

Word was received yesterday by Sheriff Traeger that William Klett, a brother of Harold A. Klett, both of whom were indicted by the county grand jury on several counts of obtaining money under false pretenses, was arrested in Detroit. The Kletts, who are members of the firm of Klett Brothers Furniture Company of Hollywood, are accused of inducing Eileen Flaven-Gardner, a dancer, and her mother to invest about $17,000 in asserted fake contracts for the sale of furniture. An officer will bring William Klett here for trial. The brother is now in the County Jail.

BUSINESS BREVITIES.

[Advertising]

Buy a Parker Lucky Curve Fountain Pen, costing $2.50 or more, and we will allow you $1.00 for your old fountain pen with a gold nib, or your silver or gold-plated pencil, no matter what their condition. This offer is good for a few days only, and is only possible by special authorization of the Parker Pen Co., manufacturers of the famous Lucky Curve Fountain Pens. The Duofold Pen with the 25-year guarantee can be had in this sale. West Coast Stationery and Printing Co., 757 S. Spring St.

Dr. W. A. Johnson, optometrist, desires to announce the opening of offices at 512 Story Bldg. Completely equipped for expert examination of your eyes. 650108.

At the Office of Dr. J. E. Landen, sixth floor, Brack-Shops, you are assured of expert eye service. Glasses at greatly reduced prices.

The Times Branch Office, 612 South Spring street. Advertisements and subscriptions taken. Telephones Pico 700. 16391.

Diamond loans. Kusel, Stinson Bg.

WANT COAL AT ALL COSTS

Governors of Five States in Plea to Harding for Federal Operation of Mines

[BY A. P. NIGHT WIRE.]

ST. PAUL (Minn.) Aug. 10.—Government operation of all coal mines and railroads serving these mines would be approved by the people of the Northwest, according to a resolution adopted tonight at the conference of governors of five Northwest States. The resolution was sent to President Harding.

The resolution declared that a coal shortage exists that threatens "the health and happiness of our people and imperils the prosperity of our business." It was signed by Gov. J. A. O. Preus of Minnesota, Gov. R. A. Nestos of North Dakota, Gov. W. H. McMaster of South Dakota, Gov. J. J. Blaine of Wisconsin and Gov. N. E. Kendall of Iowa.

It was decided to appoint a representative from each of the five States to a joint committee to be maintained at Washington to advance the interests of the Northwest in the present coal emergency.

The committee will be known as the northwest coal committee, and its expenses will be prorated among the five States.

The resolution followed a declaration by Gov. Kendall that regardless of what action is taken now, hundreds of industries in the Northwest will be closed for lack of fuel and thousands of men thrown out of employment. Iowa, he said, has only a two weeks' supply of coal on hand, in spite of the fact that the State has mines capable of producing a million tons of coal a month.

"It isn't possible to operate the Iowa mines, as I wrote the President, unless the union men in the State can be induced to return to work," Gov. Kendall said. "I see no relief for our country whatever, except for the Federal government to operate the mines."

BLIMP TO FLY HERE SHORTLY

Cross-Country "Hop" is Planned for Dirigible from Virginia to Arcadia

[EXCLUSIVE DISPATCH.]

WASHINGTON, Aug. 10.—Orders were issued today for the United States Army airship C-2 now at Aberdeen proving grounds, Maryland, to proceed about August 15 to Langley Field, Va., to be placed in the best possible condition for a transcontinental flight to Ross Field, Arcadia, Cal., early in September.

The crew of the ship has been officially designated by the chief of air service, and are Maj. Q. A. Stauss, commanding officer; Capt. George W. McEntyre, Lieut. O. A. Anderson, Lieut. Don L. Hutchins, Master Sergeant William Fitch and Staff Sergeant Joseph L. Albrecht, engineers.

It is contemplated that the C-2 in its flight across the continent will fly over Washington, D. C., Akron, O., McCook Field, Dayton, O., Scott Field, Belleville, Ill., Camp Pike, Little Rock, Ark., Love Field, Dallas, Tex., Brooks Field, San Antonio, Tex., Marfa, Tex., Camp Bierne, Tex., and Yuma, Ariz. Stops are planned at Scott Field, Brooks Field and Camp Bierns.

The purpose of the flight is to establish a transcontinental airship route, to photograph an airway, and at the same time to provide practice for the aeronauts in long distance cross-country flights. No attempt will be made to establish any record for speed or endurance.

The C-2 is 192 feet long, 64 feet wide and 67 feet high, and has a capacity of 172,000 cubic feet. Hydrogen gas is used. The airship is propelled by two 150 horsepower Wright motors and its speed is sixty-five miles an hour. The highest altitude it can reach is 8500 feet.

LOCOMOTIVE FALLS IN TURNTABLE PIT

SAN BERNARDINO ROUNDHOUSE TIED UP UNTIL ENGINE IS REMOVED

[EXCLUSIVE DISPATCH.]

SAN BERNARDINO, Aug. 10.—The joint roundhouse, which is used by the Santa Fe and Union Pacific railroads was completely tied up tonight when engine 309 ran into the turntable pit. The engine had been brought into the roundhouse for repairs and while hostlers were working near-by it ran from the roundhouse. The cause of the engine running out of the roundhouse is a mystery. Railroad officials are conducting an investigation.

As a result none of the other engines in the roundhouse can be moved. A wrecker was immediately sent to the turntable and railroad officials announced that they thought they would have the turntable in operation by tomorrow morning.

Assistant General Manager J. R. Hitchcock of the Coast lines, arrived here tonight on his way to Barstow. He came on the Santa Fe train No. 10.

WOMAN BADLY HURT

Mrs. Caroline Lucas hit by Automobile

Mrs. Caroline Lucas, 68 years of age, of 1437 Talmadges avenue, Hollywood, suffered possible internal injuries a fractured rib and nose when struck down by an automobile at the intersection of Sunset Boulevard and Fountain avenue, yesterday. She was taken to the Community Hospital in Hollywood and given emergency treatment by Dr. S. R. Broadbent.

The automobile which struck Mrs. Lucas was said to have been driven by Mrs. Soma Ussher of 6121 Glenn Towers street, Hollywood.

INSPECTING FIRE CLAIMS

[EXCLUSIVE DISPATCH.]

MINNEAPOLIS, Aug. 10.—Twelve operatives of the department of justice have been sent to Duluth to investigate alleged fraudulent claims totaling $2,000,000, which are reported to have been filed by settlers as a result of the northern Minnesota forest fires in 1918.

OCEAN PARK WOMAN HAS A WAKENING

Arrested in Bootlegging Round-up for Selling One Quart of Real Liquor

By a "Times" Staff Correspondent

[EXCLUSIVE DISPATCH.]

SANTA MONICA, Aug. 10.—Mrs. Hilda Serb, 54 Pickering Pier, Ocean Park, arrested Saturday in the general round-up of bootleg resorts by Federal officers, was today sentenced to ten days in jail and fined $500 by Police Judge King, when found guilty of violating the local liquor ordinance. One-half of the fine will be remitted at the end of six months, providing Mrs. Serb observes the provisions of the Volstead Act.

In imposing the jail sentence Judge King joined with City Attorney A. A. Weber, who prosecuted, that all bootleggers should be treated alike and that no distinction because of sex be made.

Mrs. Serb, in her defense, admitted selling a quart of whiskey for $5, but declared she did so because the two private detectives who requested it "were such nice men." She said she had only procured the bottle for them and had made no profit on the sale.

Mayor A. L. Berkely, who is a registered pharmacist, was a prosecution witness. He analyzed the whisky and said it was an excellent grade. He'll have more to say regarding some of the other liquor seized when he testifies at future trials.

Attorney C. A. Spencer, counsel for Mrs. Serb, sought to induce the court to issue a warrant for the two prohibition officers who bought the liquor on the ground that they were as guilty as she under a Supreme Court ruling. This was refused by the court who said that evidence of criminal intent was lacking.

Prohibition in Canada Adds to List of Crimes

[EXCLUSIVE DISPATCH.]

MONTREAL, Aug. 10. — The measure of prohibition adopted in Canada shows so far but little neutralizing effect upon crime in the country, according to an abstract of criminal statistics just issued for 1921 by the Dominion bureau. The total number of convictions for indictable offenses increased by 953 or 5.3 per cent over 1920, whereas the increase in 1920 over 1919 was but 47.

The total number of indictable offenses disposed of by the courts during the year was 24,943.

For nonindictable offenses where fines are imposed, convictions numbered 187,704, an increase of 18,439, or 9.2 per cent.

Under the heading of drunkenness, however, there is a decrease of 5407 in the convictions, the total for 1921 being 44,362, compared with 49,769 the year before.

Convictions for driving a motor vehicle while drunk increased from 144 to 239, gambling decreased 303 to 289.

Says Waitress Took His Coin at Knife Point

At the point of a butcher knife, a waitress in a cafe at 337 Alisо street last night held up and robbed Frank Vignan, 301 Alisо street, according to a report made to the police by Vignan. Vignan declared that he had finished a meal in the restaurant and went to pay his check, when the girl brandished a butcher knife and demanded his "roll." Vignan said that he parted with $158 in bills. Detective Oker, who hurried to the place, found the lights out and the cafe apparently deserted.

TRAIN PASSENGERS GUESTS AT DANCE

ARE HELD UP AT BARSTOW BY ACTION OF UNION MEN WHO WALK OUT

[BY A. P. NIGHT WIRE.]

BARSTOW, Aug. 10.—Passengers held here by the refusal of members of the "Big Four" brotherhoods to move trains through points where armed guards are maintained on railroad property were entertained tonight by a dance given for them by union men.

The dance followed a mass meeting of the union men to discuss the latest development in the situation started by the strike of the railway shop workers, July 1.

The strikers were said to be conducting themselves quietly. The only trouble reported tonight was an asserted assault by a deputy United States marshal upon a man said to have been an "innocent by-stander." The latter was struck over the head with a revolver in the presence of a number of passengers on the California Limited, one of the trains held here. It was said action looking toward the removal of the deputy from Barstow would be taken.

ILLNESS, THOUGHT ENDED, IS FATAL

Thomas R. Cooper, 1821 Westmoreland Boulevard, died at his home late yesterday afternoon. Though Mr. Cooper had been ill some time, it was thought that he had completely recovered.

Funeral arrangements will be completed when Mrs. Cooper returns from Catalina Island this morning. A speed boat was chartered to bring her to Los Angeles.

Feminine Apparel Exclusively

Shadow-Proof

Wash Satin Petticoats 3.95

The ideal petticoat for summer wear. Tailored, trimmed with hemstitching and dainty lace edge. White and flesh.

Myer Siegel & Co. 617-619 Broadway

Store Closed All Day Saturday During August

"America's Finest Store"

VOGUE COMPANY

BROADWAY AT EIGHTH

505 FIFTH AVE. NEW YORK — 10 RUE D'ANTIN PARIS

AUGUST SALE

"Onyx" Hosiery

Ribbed Sports Hose 1.25

$3.75 for box of 3 pairs

—A beautiful, mercerized two-toned ribbed sports hose—well reinforced heel, toe and sole; also double garter top. Colors in two-toned combinations—

Black and White
Rose and White
Cordovan and White
Camel and Silver
Blue and White
Beige and White

Just Turn the Faucet For Steaming Hot Water

A Style for Every Purpose and Purse

Favorably Known for 35 Years of Reliable Service

HUMPHREY

FRANKLIN & BOYCE

Sole Agents

930 S. Main St. Phones 61905, 823830

Pasadena Branch: 184 E. Union. F. O. 538
Long Beach Branch: 253 Am. Ave. Main 279

Sin Fa' Temple Incense

Imagine the delight of the ladies of Europe when Marco Polo returned from the Orient ladened with rich treasures, among them that wonderful deodorizer, "Temple Incense."

Ever since the establishment of this firm in 1871 we have been handling incense, but only recently found one upon which we feel would justify placing our name and stamp of approval.

We feel absolutely safe in guaranteeing this incense to bring to you the true essence of the Orient. F. SUIE ONE CO.

Special Price 35c Box

F. Suie One Co.

WHOLESALERS AND RETAILERS

969 West 7th St.

E. H. ELKELES

Window Shades

Rugs Linoleum

62795 2 Stores

109 W. 9th St.
837 S. Spring

PYORRHEA $2 CURED $2 PER TOOTH

Hundreds of satisfied patients will testify to my (18 years') success as a PYORRHEA SPECIALIST

I can save your teeth when other dentists would extract them.

Consultation and Expert Diagnosis FREE!

Modern X-Ray Equipment

DR. BAKER

Hours 8:30 to 6
536 S. BROADWAY
Rooms 201-4—Phone 12021

WATCH HOSPITAL

DURING THIS WEEK We Will Handle American Watches for $1; Swiss Watches for $2; material sold at wholesale.

JACOBS, Jeweler, 142 So. Broadway

THE WEATHER

[Official Report]

LOCAL OFFICE, U. S. WEATHER BUREAU, Los Angeles, Aug. 10.—[Reported by H. D. Hersey, Meteorologist.] At 5 o'clock a.m. the barometer registered 29.90; at 5 p.m., 29.91. Thermometer for the corresponding hours showed 64 deg. and 78 deg. Relative humidity, 5 a.m., 93 per cent; 5 p.m., 56 per cent. Wind, 5 a.m., south, velocity 1 mile; 5 p.m., west, velocity 5 miles. Temperatures, highest, 84 deg.; lowest, 63 deg. Barometer reduced to sea level.

WEATHER CONDITIONS.—Local showers occurred yesterday at a few stations on the Atlantic and Gulf coasts and in Minnesota, Iowa, Kansas, Montana, Utah, Nevada and Arizona. Galveston, Tex., reported .92 of an inch, and Des Moines, Iowa, 1.08 inches of precipitation, but it was generally light at other points. The temperature rose a little in Tennessee and on the North Atlantic coast, but it was decidedly cooler yesterday morning in Nevada and Western Utah. In Southern California fair weather with moderate temperatures prevailed Wednesday, and it was clear at all points yesterday morning. Fair, warm weather will continue in this vicinity today.

SUN, MOON AND TIDES.—Los Angeles, August 11: Sun rises 5:11 a.m.; sets 6:48 p.m. Moon rises 8:30 p.m., sets 9:06 a.m. Los Angeles Harbor, August 11: High tides, 11:36 a.m. and 11:21 p.m.; low tides, 4:34 a.m. and 5:19 p.m.

ORCHARD REPORTS.—The maximum and minimum temperatures from the orchard, reported yesterday to the Los Angeles office of the U. S. Weather Bureau, were as follows:

Stations—	Max.	Min.
Calexico	101	75
Los Angeles Harbor	78	61
Mt. Wilson	81	62
Newport Harbor	75	65
Pasadena	90	60
Redlands	90	60
Ontario	93	63
Riverside	90	62
Santa Barbara	78	62
San Bernardino	94	62

LOCAL FORECAST

For Los Angeles and vicinity: Fair Friday, except probably fog in the morning near the coast; gentle westerly winds.

STATE FORECAST

SAN FRANCISCO, Aug. 10.—Weather forecast: San Francisco Bay region: Fair Friday, except cloudy or foggy near the coast in the morning; moderate westerly winds.

Northern and Southern California: Fair Friday, except fog near the coast in the early morning; moderate westerly winds.

Sacramento Valley: Fair and continued warm Friday; moderate northerly winds.

Santa Clara and San Joaquin valleys: Fair Friday; moderate northwesterly winds.

ARIZONA FORECAST

PHOENIX (Ariz.) Aug. 10.—Forecast for Arizona: Partly cloudy in the west, showers in the northeast, Friday; Saturday probably fair; not much change in temperature.

COLORADO RIVER

YUMA (Ariz.) Aug. 10.—[Exclusive Dispatch from the U. S. Reclamation Service.] Gauge height Colorado River, 16.4 feet.

TEMPERATURES

	Max.	Min.		Max.	Min.
Abilene	96	66	Northhead	74	54
Boise	92	60	Oklahoma	94	66
Boston	76	62	Phoenix	100	74
Buffalo	76	62	Pocatello	90	54
Chicago	76	66	Portland, Or.	76	52
Denver	86	60	Rapid City	92	60
Des Moines	86	66	Reno	94	54
Dodge City	94	70	Roseburg	74	50
El Paso	96	70	Roswell	96	64
Eureka	66	52	St. Louis	84	66
Flagstaff	86	52	Minneapolis	84	64
Fresno	96	62	St. Paul	84	64
Galveston	86	76	Salt Lake City	92	62
Havre	86	52	San Diego	78	66
Helena	90	52	San Francisco	70	56
Huron	94	62	San Luis Obis.	86	58
Kansas City	94	72	Seattle	74	52
Knoxville	86	66	Spokane	76	52
Louisville	86	66	Tacoma	76	52
Lovelock	96	58	Tonopah	94	62
Los Angeles	84	66	Washington	84	66
Memphis	90	70	Williston	84	60
Modena	96	58	Winnemucca	94	60
Modesto	96	58	Yuma	104	82
New Orleans	90	72			
New York	82	66			

Druggists Shy on Names for Their Petition

The initiative petition calling for a repeal of the Gandier liquor-selling ordinance and substituting in its place a local regulation in accord with the provisions of the Federal Volstead Act, was yesterday declared insufficient by City Attorney Stephens, who held that the petition should have borne signatures numbering 15 per cent of the registered voters of the city.

The petition as presented and checked by City Attorney Dominguez bore the names of but 5 per cent of the registered voters of the city. It is expected that the druggists who are asking for the repeal of the Gandier ordinance will at once secure the additional signatures so that the initiative repealing ordinance can be presented to the voters at the State election in November.

DISCUSS FUNDING FRENCH WAR DEBT

DIRECTOR OF FINANCE IS AWAITING INSTRUCTIONS FROM GOVERNMENT

[EXCLUSIVE DISPATCH.]

WASHINGTON, Aug. 10.—Arrangements for funding the French war debt to the United States today awaited instructions from the French government to its financial representative in this country, Jean Parmentier, Director of Finance of the French Treasury.

Mr. Parmentier met today with the United States Debt Refunding Commission, but it was decided he should communicate further with his government before the negotiations proceeded to a point where discussions of a definite step in the funding arrangements could be taken up.

The commission also discussed the debt situation of other foreign nations with respect to the initiation of funding negotiations.

After the conference Secretary Mellon issued an official statement of the proceedings, which read:

"There were before the commission communications from Czecho-Slovakia, Finland, Great Britain, Italy, Poland and Rumania relating to the negotiations, or suitable dates for the beginning of negotiations in the near future. The commission also has communicated with the governments of Esthonia, Latvia and Lithuania, which have now been recognized by the Department of State."

Teeth as Low as $5; Best Set $7

Best set, none better, no matter how much you pay, including your choice of best posts material (metal excepted.) Guaranteed 10 years $7

MY EXTREMELY LOW PRICES

Teeth as Low as $5.00
Best Set of Teeth (either set) $7.50
Gold Crowns (22 karat) $4.00
Bridge Work (22 karat) $4.00
Porcelain Crowns $4.00
Gold Fillings $1.00 up
Gold Inlays $1.00 up
Synthetic Porcelain Fillings $1.00 up
Silver Fillings 50c up
Cement Fillings 50c up
Teeth Cleaned 50c
Pyorrhea Treatment, per tooth $2.00
Nerve Destroyed (Painless) $1.00
Teeth Extracted (Painless) 50c

No charge for Painless Extraction and Cleaning when other work is contracted for.

Old gold is valuable. I may cash or allow you full value for it on dental work.

NOT A DENTAL PARLOR. A PRIVATE, high-class, up-to-date, SANITARY dental office with sterilized instruments and gentlemanly operators whom you will not be ashamed to recommend to your friends.

X-RAY PRICES:

Single exposure $1.00
Additional exposures (each) 75c
Two exposures $2. Complete set (12) $5
Perfect Pictures Guaranteed.

DR. FAIRFIELD Examinations FREE

Entire Third Floor 536 S. Bdwy.

Mon. 8:30 to 6; Sun. 9 to 12. Phone 62560.

VITAL RECORD.

MARRIAGE LICENSES

The following marriage licenses were issued yesterday. Name and age given.

AIELLO — MILLAZZO. Sam Aiello, 27; Agatha Millazzo, 18.

ANDERSON—STEVENS. Albert F. Anderson, 26; Bernice G. Stevens, 19.

BARKER — MOSER. Stephen Barker, 43; Ida Moser, 38.

BLAIR—PROUL. Chris J. Blair, 36; Jeannette D. Proul, 31.

BORLAY—PONKLING. Clifford A. Boren, 40; Ida M. Conkling, 34.

BOYD—COFFIN. George V. Boyd, 22; Elena Coffin, 18.

CHURCHYORBY—MASY. John C. J. Courtwright, 25; Louise M. Masy, 26.

DAVIS—WHANN. Alfred O. Davis, 33; Verona J. Whann, 43.

EICHAHL—TRIMPHER. Alfred H. Eichahl, 23; Burdette Trimpher, 21.

FISHER — SMITH. Wallace C. Fisher, 39; Ida Smith, 28.

GARRISON—McLEAN. J. D. Garrison, 29; Gladys McLean, 26.

HERRING — FRANKEN. Ernest S. Herring, 25; Ruth M. Franken, 21.

HELLER—KIRCHEN. George F. Heller, 30; Florence Kirchen, 30.

HELLWIG—ASHBOE. William A. Hellwig, Jr., 21; Margaret Ashboe, 19.

HUBEN—JOSTEN. John Huben, 35; Antoinette H. Josten, 28.

KAPLAN—HALPALYI. Herman Kaplan, 19; Elizabeth Galfalyi, 19.

KELLY — ANDERSON. Clarence A. Kelly, 25; Mary N. Anderson, 20.

KETCHAM — McLEROY. Robert Ketcham, 20; Jewel E. McElroy, 17.

LEACH—BOOTH. Lovor R. Leach, 25; Elizabeth Booth, 20.

LOWDERMILK—MARKS. Walter C. Lowdermilk, 35; Ione M. Marks, 23.

MANSFIELD — BROWNING. Barney Mansfield, 21; Dorothy Browning, 20.

MATTHY—OVERTON. Paul R. Matthy, 20; Cora Overton, 19.

MAYSON—BOSH. Vernon P. Mayson, 21; Mitsoetie Bush, 21.

McBRIDE—HAGEN. Donald McBride, 25; Nellie Hagen, 20.

McLELLAN — BURTON. Fenton McLellan, 21; Grace M. Burton, 20.

MOORE—KENNEDY. N. Tom Moore, 44; Edith Kennedy, 46.

MURRAY—COLE. Joseph A. Murray, 37; Bertha Cole, 23.

NULTON—LINDSEY. Frank L. Nulton, 44; Mary C. Lindsey, 42.

RASMUSSEN—MALNAR. Raymond C. Rasmussen, 24; Sylvia Malnar, 18.

RODRIGUEZ—ESPALIN. Encarnacion Rodriguez, 22; Lucia Espalin, 17.

SCHENCK — PETERSON. Lloyd C. Schenck, 29; Myrtle F. Peterson, 28.

STRADALEY—LOVE. James H. Stradal, 31; Nina B. Love, 29.

TYLER — GILKERSON. Charles H. Tyler, 45; Anna M. Gilkerson, 38.

WALLIS—WOOGHTER. Lew A. Wallis, 35; Ida M. Woughter, 34.

WEBSTER—MIDDEMAN. Drew J. Webster, 30; Edna A. Niedeman, 29.

WEISS — WINOKUR. Isador Weiss, 28; Annie Winokur, 21.

BIRTHS

Names, sex, place and date of birth.

ALFRICHTSON, Mr. and Mrs. A. S. Boy. Clara Barton Hospital, August 8.

BAILEY, Mr. and Mrs. Glenn. Boy. 1145 West One Hundred and Sixth street, July 24.

BOYARD, Mr. and Mrs. Charles. Boy. 1120 Crittenden street, August 5.

CITRIN, Mr. and Mrs. William. Boy. White Memorial Hospital, July 30.

COVINGTON, Mr. and Mrs. W. T., Daughter. Pacific Hospital, August 7.

CROWFOOT, Mr. and Mrs. Fred. Daughter. Angelus Hospital, August 7.

GARDNER, Mr. and Mrs. Leigh. Boy. Good Samaritan Hospital, August 8.

GOLDSTEIN, Mr. and Mrs. Louis. Daughter. Angelus Hospital, August 6.

GOULD, Mr. and Mrs. Milton. Daughter. Bowman Maternity Home, August 4.

GRAY, Mr. and Mrs. Elmer. Boy. Pacific Hospital, August 8.

GRAY, Mr. and Mrs. Archibald. Daughter (twins.) 2340 Rae street, July 28.

HAMPTON, Mr. and Mrs. Edwin. Boy. Good Samaritan Hospital, August 8.

HORSONNE, Mr. and Mrs. William. Daughter. 974 Beatrice avenue, August 8.

HOLLOWAY, Mr. and Mrs. Mitchell. Daughter. White Memorial Hospital, August 8.

JAEKAL, Mr. and Mrs. Leo. Boy. 1136 East Fifty-fifth street, August 6.

KORMAN, Mr. and Mrs. Fred. Daughter. 1213 Bellevue street, August 6.

McROY, Mr. and Mrs. Henry. Daughter. 2809 Orange avenue, August 7.

MEEKS, Mr. and Mrs. R. O. Daughter. California Lutheran Hospital, August 8.

MAPHAM, Mr. and Mrs. C. H. Daughter. White Memorial Hospital, August 8.

MORGAN, Mr. and Mrs. Harold. Boy. Angelus Hospital, August 8.

MORROW, Mr. and Mrs. Joseph. Daughter. Los Angeles Harbor, August 7.

MORTON, Mr. and Mrs. S. W. Boy. 3002 West 12, August 8.

REYS, Mr. and Mrs. Elmer. Boy. Angelus Hospital, August 7.

SCHLOSS, Mr. and Mrs. Thomas. Daughter. 813 North Hicks street, July 27.

SHELLENDER, Mr. and Mrs. Walter. Boy. 1220 West Thirtieth street, August 8.

SMITH, Mr. and Mrs. Robert. Boy. 1826 South Bernardo street, August 8.

STEVENSON, Mr. and Mrs. George. Daughter. Clara Barton Hospital, August 8.

WHITLEY, Mr. and Mrs. George. Daughter. Los Angeles Harbor, August 6.

DIVORCE SUITS FILED

ANDERSON, T. C. against Cynthia.
BLANCHARD, W. L. against Agnes.
BOYCE, Phillip against Malcom.
CAREY, Helen against Ernest.
COLVIN, Herbert against Lulu.
CONNOR, Rita against Harvey.
FINE, Mabelle against Alfred.
GREENBERG, Sophie against Dave.
JOHNSON, Bettie against Christopher.
KING, Grace against Thomas.
KIRBY, Florence against Edmund.
LURTON, Opal against William.
McFARLAND, Mae against Thomas.
MEEK, Margaret against Clarence.
METCALF, Clifford against Evans.
MORGAN, Stephen against Beatrice.
PHILLIPS, Clara against Harry.
SUDDUTH, James against Flora.
WOODMANSEE, Mable against Arnold.

DIVORCE DECREES GRANTED

BURRIDGE, Beulah from Lawrence.
GALT, Matilda V. from John B.
MILNE, Lily from David.
MIROPOLSKY, Rita from Sam.
MONTESO, Rosita Costa, from Thomas D.
PENNYWITT, Jesse C. from Beulah F.
REYNOLDS, Arthur H. from Elizabeth.
SMITH, Earnestine Thelman from James Timothy.
STEPHENS, Leontus from Flossie F.
TIMMER, William Gilpin from Grace.

NATURALIZATION PETITIONS

Petitions for naturalization, with names, nationality, residence and date of coming to the United States given, were filed yesterday with the U. S. District Court, as follows:

Louis Leinert Bonds, 1351 North 38th street, Oct. 10, 1910.
Theodore Hahl, Switzerland, 1236 South Bonsallo street, Jan. 27, 1917.
Albert Sacchab, Yugoslavia, 616 South Union avenue, Nov. 1, 1911.

OFFICIAL DEATH LIST

Name and place of death—	Age.	Date.
CHERBLIN, J. W., Los Angeles	68	Aug. 8
CLUCKER, Martha, Los Angeles	68	Aug. 8
DURAND, Priscilla, Los Angeles	68	Aug. 8
ERICKSON, Flea, Los Angeles	46	Aug. 8
FISHER, Herbert, Los Angeles	46	Aug. 8
GILFORD, William, Los Angeles	46	Aug. 10
HANN, Mollie, Los Angeles	46	Aug. 8
HEADRICK, Emma, Los Angeles	46	Aug. 8
HENDERSON, Homer, Los Angeles	46	Aug. 8
KIRK, John, Los Angeles	46	Aug. 8
MOORE, Emma, Los Angeles	46	Aug. 8
PACK, Margaret, Los Angeles	46	Aug. 8
RICHARDS, Charles, Los Angeles	46	Aug. 8
SMITH, Fred, Los Angeles	46	Aug. 8
SCHOLTZ, Robert, Los Angeles	46	Aug. 8
WILSON, Joseph, Los Angeles	46	Aug. 8

DEATHS

With Funeral Announcements

BOSTICK, Aug. 8, 1922, Mary, wife of Ellis C. Bostick, aged 54 years.
Funeral services at Breese Brothers' chapel, 855 Figueroa, Monday at 10 a.m.

BOULANGER, At her home at Laguna Beach, August 10, Mrs. Josephine Boulanger, aged 72 years.
Funeral services Saturday, August 12, at 10 o'clock a.m., at Smith & Tuthill's chapel, Santa Ana. Cremation, Evergreen Cemetery.

CLINE, Aug. 6, 1922, Martin Luther Cline, aged 28 years, beloved husband of Olive Cline, loving son of Mr. and Mrs. L. G. Cline, loving brother of Ella, Bertie and Vesta Cline.
Services Saturday, August 12, at 2 p.m., from parlors of Lawyer F. Diller, 4264 Marquita avenue. Friends invited. Interment, Inglewood Park Cemetery.

COLLINS, At Miami, Ariz., August 8, Fred H. Collins, husband of Una Collins and father of Fred, Alice and George Collins, aged 42 years.
Funeral services at Breese Brothers' chapel, 855 Figueroa, Friday at 2:30 p.m.

CONCI, Services for Joseph Conci will be held from Rupps Mortuary, 842 South Figueroa, today at 9:30 a.m.; thence to St. Peter's Church at 10 a.m. Interment, Calvary Cemetery.

COOPER, At 1821 Westmoreland Place, Thomas R. Cooper, aged 67 years.
Remains at Breese Brothers, 855 Figueroa.

DANNECKER, At 633 East Twenty-fourth street, August 10, John Edwin Dannecker.
Funeral services will be held Saturday, August 12, at 11 a.m., from Pierce Brothers' chapel, 810 South Figueroa street.

FRALEIGH, August

The Times
LOS ANGELES

VOL. XLI. — FRIDAY MORNING, AUGUST 11, 1922.—PART II; 12 PAGES. POPULATION {for city ... / for Federal Census (1920) ... / for City Directory (1922) ...}

MEXICAN ARMY MEN IMPROVED

Officers of Obregon Adopt Baseball and Baths

Education Also Helps, Says Gen. Serrano, Here

Mexican People Free from Social Unrest

The Mexican common soldier, once ridiculed in the world under the administration of Porfirio Diaz, is now playing baseball, taking shower baths and learning to read, write and brush his teeth.

So declares Francisco R. Serrano, Secretary of War and Marine in the Mexican cabinet, more than any other man has been responsible for the reformation. He told about it in his suite at the Alexandria. Gen. Serrano came here to get to the care of his throat in a health resort. He will go to Santa Cruz Monday.

Gen. Serrano is now being installed in office, and the men are taking it with eagerness. Mexicans, he says, have only one athletic game, a game similar to polo, but as in most Hispanic countries, the bull fight has driven out gymnastics, and the upper class played golf while the poor man had something more violent than betting on bull fights.

"Baseball as an American sport and game is being introduced by the Military," Gen. Serrano said. "I do not take to baseball with any encouragement, and soon attained success. Since the ball is struck with the palm of the hand in polota, the men do not know how to throw, but they soon get the hang of what is instinctive to them from boyhood. Because I was much used, as it is in the English and British armies, both to instill to instill the competitive spirit.

BOXING LIKE SPORT

"The athletic idea was first introduced by Gen. Enrique Estrada, who was Secretary of War and Navy, sub-secretary," Gen. Serrano explained, "and I have kept up the enthusiasm. The results are wonderful. The men have to take regular baths, and are now healthy and clean. We see much more concern with good sport for their own sake. The vice known in the days of Don Porfirio has almost disappeared.

"We have established schools in nearly all garrisons, I recently made a tour of inspection, as far as Yucatan, Mexico, and the men are taking it with eagerness. Mexicans now have only one athletic game, a game similar to polota, but as in most Hispanic countries, the bull fight has driven out gymnastics, and the upper class played golf while the poor man had something more violent than betting on bull fights.

"Baseball as an American sport and game is being introduced by the Military," Gen. Serrano said. "I do not take to baseball with any encouragement, and soon attained success. Since the ball is struck with the palm of the hand in polota, the men do not know how to throw, but they soon get the hang of what is instinctive to them from boyhood. Because I was much used, as it is in the English and British armies, both to instill to instill the competitive spirit.

Hart Schaffner & Marx

Palm Beach Suits

$17.50

There are two more months of hot weather ahead of you—this is your chance to keep cool and comfortable at a big saving.

Hart Schaffner & Marx made these suits—your guarantee of style and quality.

All Silk, Mohair and Dixie Weave suits at Special Sale Reductions

Silverwood's
BROADWAY AT SIXTH
Our 27th Year
Open All Day Saturday

Held to See What She Can Tell

Evelyn Smith and Deputy Sheriff Chester Allen

SWEETHEART OF BANDIT QUESTIONED IN JAIL

Girl Declares Slain Gunman Beat Her Shortly Before Attempt to Rob Ice Company

The blonde-haired girl who has been sought for many days as a companion of the band of masked bandits which was exterminated late Wednesday night in a battle with a sheriff's posse, was last night taken to the County Jail and questioned.

The girl gave her name as Mary Dayke, and said she had been living with Edwin Burton, one of the three masked men who were slain while attempting to rob the cashier of the Union Ice Company. Burton died at the County Hospital yesterday morning from shotgun wounds.

Later, after she was placed under arrest and taken to the County Jail, she admitted she was Evelyn Smith, 21 years old, who was arrested two weeks ago in a spectacular raid when three women and six men were arrested and an arsenal of rifles, revolvers and ammunition was confiscated.

Miss Smith was found in a room at the Superior Hotel, where she had been living with Burton. The bandit, she declared, brought her to Los Angeles from Chicago, her home.

The girl denied she had any knowledge of Burton's criminal activities. She was questioned for several hours during the afternoon and was held for further questioning today, the investigators believing she knows more of past crimes committed here than she has told.

SAYS HE BEAT HER

According to her story to Chief of Criminal Investigation A. L. Manning and Deputy Sheriff Allen, she had a bitter quarrel with Burton only a few hours before the attempted robbery at the Union Ice Company plant. She said she demanded to know where he was going and that he then beat her.

Burton was thought to have been the leader of the masked quartet. In his pocket were found two tickets to Chicago. Miss Smith said she knew nothing about the two fares to Chicago, though Burton had spent some time Wednesday afternoon in packing his clothes.

Following the questioning of the girl, the Sheriff's office announced Miss Smith was not the bandit queen, the blonde, bobbed-hair girl who has participated in many recent highway robberies.

BOSSED MANY "JOBS"

The bandit queen, Sheriff Traeger and his deputies believe, is the woman who had superintended many of the recent oil-station robberies. She is thought to be the girl whom Burton had planned to take East after deserting Miss Smith.

Miss Smith admitted her identity last night to Detective Sergt. Jarvis, who arrested her in the raid. To the detective she repeated her story which she related earlier in the day to Deputy Sheriff Allen, that she knew nothing of Burton's activities, and that he was attempting to "ditch" her and to accept in her place another blonde girl's affections.

The raid two weeks ago was conducted by Chief Oaks and Sheriff Traeger shortly after Motorcycle officer Bandle was shot by a bandit, who was later identified as Burton. In the bungalow in the rear of

(Continued on Fifth Page)

Found in Search
Photograph of Evelyn Smith and Edwin Burton.

KLAN LEADER HALTS TRIAL

Raid Leader Faints as Girl Relates Story

Defendant Sent to Hospital After Illness

Baker's Collapse May Cause Long Delay

A mistrial or a long continuance in the trial of the thirty-seven Klansmen charged with the Inglewood raid loomed yesterday following the sensational collapse in Judge Houser's court of Nathan A. Baker, one of the defendants, and acknowledged leader of the raid.

A situation believed to be without precedent in this State was created by the defendant's collapse, leaving the legal phases of the procedure to be followed very much in doubt so far as both sides are concerned. The matter will be argued in court this morning and some effort will be made to agree on a stipulation or receive a ruling from the court.

Baker's condition and the report of physicians on his prospects of speedy recovery are expected to play an important part in the decision.

The former Kleagle's collapse came at a dramatic point in the story being related from the witness stand by Bernarda Elduayen, 13-year-old daughter of Fidel and Angela Elduayen, who preceded her on the stand. The courtroom was thrown into an uproar a second after Judge Houser, noticing Baker's collapse, ordered a short recess. This recess was continued until this morning, in order to avoid possibility of error in taking a continuance without the presence of the defendant in court.

NERVOUS COLLAPSE

Baker, crumpled up with a convulsion, was carried into Judge Houser's chambers. His condition was said by physicians who attended him in the chambers and later at the Receiving Hospital to have been brought about by an extreme nervous collapse. Symptoms of the collapse, his friends say, were identical with his condition several weeks ago, when he was placed in the psychopathic ward of the County Hospital.

The man was treated at the Receiving Hospital by Assistant Police Surgeon Saverien, given an opiate and placed in bed. Last evening he was removed to his home.

Immediately after Judge Houser ordered the recess to continue until tomorrow, Dep. Dist.-Attys. Keyes and Turney, and Attorneys Paul Barksdale D'Orr and A. L. Abrahams, and George C. Watson and John G. Mulligan, for Capt. W. S. Coburn, plunged into the study of the available law on the subject. The defense, it was indicated, will seek to obtain a stipulation or a ruling that will enable it to proceed with the trial of the other thirty-six defendants while Baker is unable to be in court. The prosecution, on the other hand, announced that the State will oppose any action for a severance of the case eliminating Baker or for anything but a continuance, no matter how protracted.

REPORT IMPROVEMENT

"This case is of sufficient importance to the people of California to warrant our stand," Deputies Keyes and Turney said. "We will oppose any step that will have a tendency to raise a question of the legality of the trial or place any of the defendants in a position to plead that they had been placed twice in jeopardy."

The complication in the case is said to be brought about by the fact that the California law providing for joint trials of defendants is a little over two years old and has had no opportunity for consideration by higher courts.

Much will depend on Baker's condition today. Unless he is able to be in court, which was thought extremely unlikely, there is a question how the court can convene without the presence of all of the defendants, some of the attorneys in the case said. Reports that his condition was improved last night were received with great relief by some persons connected with the case.

The afternoon session began with the continuation of the cross-examination of Mrs. Angela El-

(Continued on Second Page)

Former Kleagle Taken to Hospital

Collapses in Court
Above, Nathan A. Baker being carried from the Courthouse; below, Baker as he appeared just after the Inglewood raid.

Reaches Top of Flagpole; It Gives Way

By a "Times" Staff Correspondent
[EXCLUSIVE DISPATCH.]

LONG BEACH, Aug. 10.—Grover Graham shinned up a thirty-foot flag pole tonight and landed in Seaside Hospital. Together with other tenants of Mohegan Camp, a beach colony here, he was enjoying the recreation after dinner. Several persons had already succeeded in climbing the pole when it finally came Graham's turn. As he touched the heavy ball at the top the pole broke and the camper crushed to the ground. His back was badly injured.

WOMAN ARRESTED IN RAID

Prohibition agents made a raid on the home of Mrs. Anna Bisco, 124 West Seventy-ninth street, yesterday and seized a twenty-five-gallon still and a quantity of mash and moonshine. Mrs. Bisco was taken into custody. Her husband escaped, police reported.

START WHIRLWIND FINISH

"Times" Prize Campaign Workers to Get Important Announcement on Sunday

An announcement of unusual importance to every candidate in The Times $70,000 prize campaign will appear in the Sunday Times. With the race for homes and automobiles nearing an end, it is becoming evident that aspirants for reward are laying plans for a whirlwind finish, and the forthcoming announcement will point the way to ultimate success.

Construction work on the $8000 Spanish bungalow now being erected in West Hollywood Tract is progressing rapidly, and the builders said yesterday that another week would see it completed. Candidates and their friends, as well as the public, will then have an opportunity to inspect this home carefully.

Every effort is also being made to complete the $16,500 home in Wilshire Crest by the end of the campaign. Latest reports are to the effect that the large force of workmen and artisans has been considerably augmented in order that this home may also be thoroughly inspected before its ownership is decided.

Pending the announcement of another extra vote opportunity in the Sunday Times, candidates are continuing without let up in getting subscriptions from their friends and acquaintances.

All music lovers in Los Angeles are interested in seeing Mrs. J.

(Continued on Twelfth Page)

BANDIT'S MOTHER DYING

Aged Parent of Man Killed in Ice Plant Hold-up Has Been Dangerously Ill for Months

Two nights ago a 24-year-old boy knelt by the bedside of his dying mother. He kissed her on her wilted cheeks and whispered "good-by." The mother didn't hear—she has been unconscious for several days and the end is expected any moment.

That mother's boy was Joseph H. Adams, known to police as "Big Dick," "Lefty Louie" and Louis Reese, who was killed by Deputy Sheriffs Wednesday night with another bandit, Kenneth Spencer, as they aided two other gunmen, Edwin Burton and J. W. Gilkye, in an attempt to rob the cashier of the Union Ice Company at 660 South Alameda street.

STILL UNCONSCIOUS

The mother, who lives with her two daughters and son-in-law, James Veigh, at 1541 North Hobart street, has been dangerously ill for several months. She is constantly under the care of a physician and two nurses. All day yesterday the 60-year-old mother was unconscious. Even though she should live the news of her son's death will never be told her, according to her son-in-law, Mr. Veigh.

"The boy loved his mother and came out here to see her nearly every night," Mr. Veigh said last night. "We knew nothing of his associates and his habits. He was always a good boy to us. He told

(Continued on Fifth Page)

IN NEXT SUNDAY'S "TIMES"

The Famous Ghost of Paris Gives Warning
Before every war and great disaster to France the "Dreadful Boy" begins prowling through the Catacombs underneath Paris dragging a wagon loaded with the bones of dead kings. Lately he has been heard again. What does it portend this time?

Have We Adored the Wrong Heroes?
A well-known Los Angeles club president calls attention to some of the crucial shortcomings of history that make for war.

How Norma Talmadge's Husband Got Rich
The remarkable story of an immigrant boy who saw a chance that ten thousand other people had missed in one afternoon.

Mary's Famous Little Lamb
The genesis of the famous nursery jingle discovered in Southern California. Who Mary really was.

Good Vacation Fiction
"Alice Adams," with which Booth Tarkington won the Pulitzer prize for the best novel written in 1921, begins in the Times Magazine Sunday; also a new Sherlock Holmes story and a wealth of other summery fiction.

NEW RAIL LINE WILL BE RUSHED

Union Pacific Branch in Utah Expected to Bring Trade to Los Angeles

A whistle blast this morning at Delta, Utah, will put to work several hundred men, to begin the construction of a new railroad from Delta to Fillmore, county seat of Millard county, Utah, which is expected to bring Los Angeles much trade and capital from the district, it was announced yesterday.

The new road, to be built at a cost of $700,000 by the Union Pacific system, will be thirty-five miles in length, and will tap several hundred square miles of rich agricultural land.

The contract, it was announced, was let to the Utah Construction Company with instructions to spare no effort to put the road through with speed and dispatch.

It is anticipated that the branch will be completed in time to carry the 1922 crop of sugar beets to market. Forty cars of rails and materials are on the ground for immediate use, it was stated.

DEATH OF JOE FURAY IS PROVED

Body, Exhumed, Answers His Description, Even to Finger Prints, Report

The report of Joe Furay's death was not so greatly exaggerated as Dist.-Atty. Woolwine believed.

The body of the internationally known swindler, whose death in the penitentiary at Ft. Worth, Tex., the District Attorney doubted, was exhumed from its resting place in Cypress Lawn Cemetery in San Francisco yesterday morning by grave diggers under the supervision of Bay City police, and the identity of the man proved beyond all doubt.

Furay possessed an uncanny faculty for dying at the most opportune moments—for him—and later inopportunely—for the police—coming to life. Consequently, when Woolwine learned of the bunko man's death, he had a feeling that Furay might be "playing 'possum" again, and decided to prove or disprove his suspicions, which the police did yesterday.

The body in question was removed from its resting place and upon examination minutely answered Furay's description, even to finger prints in the possession of the police.

TO BUILD HOTEL IN OCEAN PARK

Million - Dollar Structure to be Erected

Salt Lake Capitalists Will Back Venture

Lease is Taken on Adolphus Busch Property

By a "Times" Staff Correspondent
[EXCLUSIVE DISPATCH.]

OCEAN PARK, Aug. 10.—The Adolphus Busch property on the ocean front, in the heart of the amusement district, has been leased to a group of Salt Lake capitalists who will commence construction Monday morning of a 4-story modern hotel to cost $1,000,000, according to announcement today.

The deal was closed through the firm of Haddock & Nibley, Ocean Park. The consideration involved was not made public.

The lease represents the largest realty deal of the year in the beach district. The property fronts on Ocean Front at the entrance of both Pickering and Dome piers. It extends from Navy to Marine streets and back to the Speedway.

The hotel will be constructed from plans drawn by C. H. Russell, Los Angeles. The first floor, besides the lobby, will be occupied by an arcade in which will be located a number of specialty shops.

The sellers of the property were James Sams, Willard Conklin, G. A. Kirkelie and C. A. Corrigan, holders of the lease from the Busch interests.

Several months ago Sams and Conklin leased the property for the purpose of constructing a $250,000 amusement casino. It was abandoned because of a lack of funds. The property was formerly occupied by the Decatur Hotel which burned down in 1911.

STOCKMEN TO MEET

Live-stock men and horticulturists will meet at the Chamber of Commerce this noon to hear Prof. G. I. Christie, director of the experiment station at Perdue University. Prof. Christie is the guest of honor at the Chamber of Commerce at luncheon, and has been escorted about Southern California to inspect cattle ranches and farms.

KEEP INFORMED ON VACATION

Subscribers to The Times who wish to keep advised on local and world affairs while they are away from their homes may have The Times forwarded to their summer addresses during the vacation period by notifying Pico 700 by telephone or by sending in a postal card.

Brunswick
PHONOGRAPHS AND RECORDS

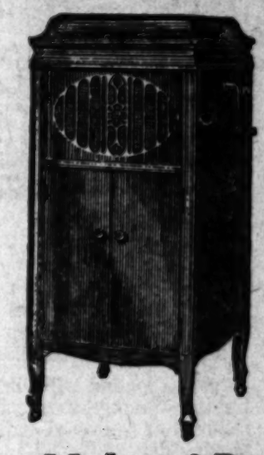

Every Make of Record Plays on the Brunswick

Come see this wonderful invention—the Brunswick Ultona—which brings all artists on all makes of records into the home.

It will be a pleasure to demonstrate the new styles and play for you the music you like best to hear.

Prices $65 to $320

Easy Terms Arranged

FRANK J. HART
SOUTHERN CALIFORNIA MUSIC COMPANY
333-339 SOUTH BROADWAY, LOS ANGELES
ESTABLISHED 1880.

MOORE VISITS SAN JOAQUIN

Candidate Campaigning in Johnson Territory

Former Friends of Senator Desert Him

Openly Espouse Cause of Bay City Man

[EXCLUSIVE DISPATCH.]

SAN FRANCISCO, Aug. 10.—Charles C. Moore started out today to campaign in San Joaquin Valley which Hiram Johnson claims as "his," so far as elections are concerned.

And if Mr. Moore wins only half as many ardent supporters as he did on the speaking and greeting tours, which he made in Southern California and in the Sacramento Valley, it looks very bad for Hiram, say the political wise ones.

When Johnson beat Booth in the only Republican Senatorial primary, he has ever been engaged in up to this campaign, Sacramento county gave Johnson 7777 votes and Booth 3097, a majority for the former of 4680. This was when Johnson was at the height of his power and looked on as a credit to his State.

Moore's recent valley trip indicated that Johnson may not poll half the votes he did against Booth. Hundreds and hundreds of Johnson's former Sacramento supporters are openly espousing the Moore cause, and hundreds more have declared they will vote for him, even if they do not publicly announce the fact for personal reasons. Many of these have known Johnson since he first became a State official, and after seeing and hearing Moore, and realising his sincerity and ability, they lost no time in declaring for Moore.

This morning Mr. Moore spoke at Martinez and at several of the smaller cities between there and Stockton, where he addressed a most enthusiastic gathering tonight. At every point scores of persons sought Mr. Moore out to inform him of their former regard and support of Johnson, but of their present intention to cast their ballot for Moore.

From Stockton Mr. Moore will travel through country in which he is vitally interested, and with whose needs and activities he is thoroughly familiar. As one of the active directors of the California Dairies Company he is more or less of a local figure all through the San Joaquin Valley, and many of his smaller meetings are apt to take on the aspect of neighborhood gatherings, in which everybody knows everybody else.

Tomorrow Mr. Moore will have Stanislaus county as his objective, with the big night meeting at Modesto. In 1916 Stanislaus went for Johnson with a majority of 780 votes over Booth. Moore's personal acquaintance and following in the dairying regions alone are expected to more than offset this in the present election.

Merced county, which gave Booth an eighty-ballot majority over Johnson out of a total of 1316 votes, is another prospective Moore stronghold. The Saturday night meeting will be at Merced city, with trips to near-by farming centers occupying the morning and afternoon.

Fresno county was one of Johnson's biggest point winners when he ran against Booth in 1918, giving the present senior Senator a majority of 2628 votes. Much of this was credited to the support of Johnson by leading citizens of the raisin region, notable among them being Chester Rowell.

Now Rowell and most of the others are ardently advocating Moore, and it is predicted that after the candidate speaks in Fresno on Monday night, and explains to the voters his clear-cut attitude on measures and principles vital to them, a majority for Moore over Johnson as large as that Johnson scored over Booth can be predicted.

Following Fresno will come Kings and Tulare counties, with meetings at Tulare, Hanford, Visalia and other points in the heart of the dairy and farm country. In 1916 Kings was one of the big Booth counties in proportion to its population, as it gave him a majority over Johnson of 415 out of a total of 869 votes. In the same Republican Senatorial contest Johnson scored over Booth in Tulare county with a majority of 459 votes in a 3636 total.

Kern county is already looked on by Moore supporters as a certain one for his cause, and this favorable sentiment is expected to be enhanced after the candidate appears there Wednesday night. Booth lost Kern to Johnson by a 618-vote majority in a total of 3309 votes.

After his Bakersfield meeting Moore will return to Oakland, where he will speak on Thursday night at a monster meeting. Alameda county was strong for Johnson in 1916, giving him a 4935-vote majority over Booth. But the same leaders who piled up this big lead for the Senator are now working with all their might for Moore, so those who are studying the situation are predicting Alameda will be another Moore stronghold.

VISITOR TO CITY MISSING

Thomas L. Lehmann, 27 years old, has been missing since July 10th, last. The young man was visiting with his brother, Robert E. Lehmann, 618 West Fourth street, when he disappeared. The man is described as being 5 feet 9 inches tall, black hair, gray eyes and weighing 165 pounds.

IRISH FILIPINO BEFORE JUDGE

Nationality Riddle for Court Until Prisoner Makes Dual Claim

Judge Michael J. Roche of San Francisco, sitting in Judge Reeve's court, yesterday called the case of John D. O'Malley, and asked for the defendant.

"He's here, your honor," said Bailiff Reeder.

The only defendant in the court was a Filipino, who pleaded guilty to forgery of the name of Fulgencio Luna's name to a check for $5. He will have a hearing on probation on the 24th inst.

"Where did you get that name?" asked the judge. "I thought you were a countryman of mine."

"My grandfather was born in County Cork," came the reply.

"Well, so you're an Irishman, not a Filipino?"

"I'm both, your honor."

HOLLYWOOD LEADER OUT FOR MOORE

C. L. Welch Says Senator Has Aroused Suspicion by Present Connections

Declaring that his enthusiasm for Hiram Johnson began to wane in 1916, when he first felt that the present California Senator had spent his force as a servant of the people, C. L. Welch, Los Angeles attorney and former admirer and supporter of Johnson, announced yesterday he would vote for Charles C. Moore at the Senatorial primaries.

Mr. Welch has joined the Moore-For-Senator Club of Hollywood, and has assured Gilbert Wright, secretary of a Johnson-for-Senator Club, that he would devote all the time possible to furtherance of Mr. Moore's candidacy. His letter to Mr. Wright reads in part as follows:

"As early as 1916, when the Senator was making his campaign for election I had come to feel that he has to a considerable degree spent his forces as a servant of the people, and while I supported him at that time because better candidates were lacking, I did so with little enthusiasm. His record in the Senate, combined with his outside activities has convinced me that he does not adequately represent the people of California. I find it impossible to reconcile his acts with his professions. I am deeply suspicious of the condition which has made it possible for him to affiliate so closely with those men whom he so bitterly attacked in former days. It convinces me that he is an opportunist.

"I have come to have a great admiration for the abilities of Mr. Charles C. Moore and I feel that it becomes my duty to use my influence in Hollywood to apprise people of the fact that we would be better represented by his election to the Senate."

Mr. Welch is well known as an active worker for civic improvement and betterment. He is a member of the City Planning and Traffic Commissions; vice-president of the Hollywood Chamber of Commerce; president of the Greater Los Angeles Improvement Council; president South Hollywood Improvement Association; director of Santa Monica Boulevard Board of Trade; executive committeeman of the Hollywood Transportation Association and of the Anti-Crime Commission, and member of the Sewer Bond Campaign Committee.

French Society Holds Picnic to Burn Mortgage

The French Benevolent Society of Los Angeles, which was founded here by a group of Frenchmen in 1862, will celebrate the burning of its mortgages on Sunday with a picnic and barbecue at the Vaquero Club, 7329 Santa Monica Boulevard.

The society was established for the purpose of giving assistance to its members in case of sickness. Its hospital staff now numbers seventeen nurses, and the following men comprise its executive committee: F. Mirassou, A. Barthe, A. B. Peres, A. Rowseyrol, A. Barrail, J. Bergeron, J. Domecq, J. Jaussaud and G. Grabet.

KLAN LEADER HALTS TRIAL

(Continued from First Page)

duayen. Only a few minutes were devoted to her. The State, in redirect examination, sought to correct her testimony on the direct examination and explain some contradictory statements made by the witness. Then Bernarda, the daughter, took the stand.

BAKER LOOKED ILL

Defendant Baker, who occupied the end seat in the front row reserved for the Klansmen, was pale when he took his seat in the afternoon. He was watching the witnesses and apparently was making an effort to control the illness he felt was coming on.

The young girl, who said she was in the eighth grade, was telling the jury of the visit by strange men to her home on the night of April 22. Her story, in part, was the same as that told by her mother. She said, later, that her sister awakened her. There were strange, masked men going through the house. Some one walked into their room and looked under the pillows. Then the girls were ordered to get up, the witness said. They told them to go ahead and dress. When the girls asked the men to leave the room, the men refused, she said. The girls dressed and joined their mother. Then at the first opportunity, she said, they ran into the field and hid in the alfalfa.

It was at this point in the girl's story that Walter E. Mosher, son of the slain constable, and a member of the raiding party, whispered loudly to J. R. Hamilton, who was sitting near Baker, to watch out. Judge Houser looked toward Baker and, realising that he was about to faint, called out briskly that the court would take a brief recess.

COURT IN CONFUSION

Hamilton reached out for Baker just as he was about to fall to the floor. The rest of the defendants jumped to their feet. There was confusion in the courtroom, and some of the jury left their seats. Baker was carried into Judge Houser's chambers and laid on a couch. He was insensible and kept on passing from one convulsion to another.

Capt. Coburn, the deposed Grand Goblin, G. W. Price the King Kleagle for California, Mosher, Hamilton and a few other defendants gathered around him and sought to give him some measure of relief.

After some telephoning, Dr. J. E. Whitlow, County Jail physician, and Jailer Cronin arrived. Dr. Whitlow announced there was no danger and said Baker's heart was normal and performing in fine shape. Judge Houser personally assisted in every way possible to bring the defendant out of his condition, but without success.

The Receiving Hospital ambulance was out on a call after a child in convulsions at 534 East Pico street, when the call from the Hall of Records came in. The call was relayed to the police station and the patrol wagon, used by the police as an emergency ambulance, responded. Officers Winston and Armstrong walked into the chambers. By that time Dr. Whitlow announced that Baker was out of danger, but still in spasmodic convulsions.

CLASH OCCURS

A little clash occurred in Judge's chambers when Officer Winston, in response to a suggestion from the physician that Baker's hands ought to be bound for his own safety on the way down, attempted to place regulation police handcuffs on the sick man. He was then ordered to remove them, and explained his motives. Then the stretcher was brought up and Baker carried down by the officer, Attorney Abrahams and some newspaper men. The man pitched and rolled on the stretcher and required several men to hold his hands and legs on the stretcher.

At the Receiving Hospital, after an examination by Dr. Saverien and treatment by Supervision Nurse Pierce and Nurse Dunlap, Baker was placed in a ward and given a small dose of opiate. This put him to sleep and his rigid body relaxed somewhat. Dr. Saverien said Baker's condition indicated a complete mental exhaustion, causing convulsion of the nervous system.

Earlier in the day the court was treated to another excitement, when Judge Houser ordered the courtroom cleared for the second time. The spectators are begin-

The clearing of the courtroom not tolerate any levity.

The clearing of the court room was followed by charges by Attorney D'Orr that he was informed there was a conspiracy to create a disturbance in the courtroom every time an opportunity afforded, by giggling and laughing. Judge Houser ordered Mr. D'Orr to make an investigation and see if he could learn the identity of the persons said to have made the statements.

DRAMATIC SIMPLICITY

Mrs. Elduayen's recital of the visit of the men to the Elduayen home was dramatic in its simplicity, and held spellbound the crowded courtroom. Her story as given to the jury by the interpreter, was as follows:

"We were asleep, my husband and I. Then we heard some ugly noises. I got up and went to my daughters' room and I found the room full of masked men with pistols in hands.

"I returned to the other room and found my husband being tied up with ropes. My husband said, 'They are thieves, robbers, call help, across the street!' Then I went out on the porch and found many masked men with pistols in hands. They made me go back.

LOOKED FOR DAUGHTERS

"They took my husband. I fell. I was sick. Some men came and picked me up. Then I fell again. I went inside the house and looked after my daughters. I found them frightened. They did not seem to know what to do and the three of us remained there all alone and sad. We went outside and ran till we came to a ditch and we lay there, very frightened. We remained there until the men came."

Mr. D'Orr objected to an attempt to have Mrs. Elduayen tell on direct examination how she was dressed. He charged that such answers were bringing "atmospheric replies outside the issue." Judge Houser sustained the objection.

Mrs. Elduaymen, a large woman dressed simply and speaking in a soft, not unpleasant voice, continued.

"The entire house was full of men. They were masked and had guns in hand. Some had even two guns. Immediately after the shooting, she said she heard some one in the house call out, 'One, two, three, four,' and the men walked out."

CROSS-EXAMINATION

On cross-examination, which, the defense seemed to think served to entangle Mrs. Elduayen in several important contradictions, the woman brought out some of the testimony not allowed on the direct examination. It related to the way she was dressed, to the statement that her daughters were ordered to dress, and to asserted orders to her to throw up her hands. The witness, however, denied she made statements appearing in the transcript of her testimony before the grand jury. Her testimony on the stand was diametrically opposed to some of the things Mr. D'Orr read from the transcript. The questioning was being done through the interpreter, and Mrs. Elduayen's answers, at times, were not responsive.

The completion of the cross-examination of Fidel Elduayen was not without interest. Fidel was a snappy witness—giving his replies with animation and rapidity. He refused to go on record on several matters which appeared to Mr. D'Orr to be important, such as exact dimensions of the rooms at the house, the hinges, knobs and doors, and other architectural details. By persistent questioning Mr. D'Orr succeeded in eliciting the information that the doors in the house swung on hinges and the rooms had closets.

COURTROOM CLEARED

About this stage in the proceeding witnessed the daily clearing of the courtroom.

Mr. D'Orr wanted to know the size of the rope used on Fidel.

"It was long enough to tie me up," was the terse reply.

The courtroom giggled. Even some of the defendants smiled broadly.

Judge Houser called the bailiff. "Clear the courtroom, Mr. Bailiff," he ordered.

When the last seat was vacated in the section reserved for the spectators, and the doors swung behind them, Dep. Dist.-Atty. Keyes suggested to the court that those who were allowed to return be made to promise to keep order. It was then that Mr. D'Orr informed the court of the asserted "giggling conspiracy."

Mr. D'Orr consulted with Capt. W. S. Coburn, deposed Grand Goblin of the Klan, and asked for permission to have the captain and the bailiff of the court go out into the hall in search for the persons said to have made the remarks about giggling. Court was adjourned. When the session was resumed, Capt. Coburn said nothing to the court.

Early in the cross-examination of Fidel Elduayen, Mr. D'Orr began to ask more "liquid questions."

He wanted to know what liquids were sold on the ranch, and learned that the Elduayens sold milk—at wholesale.

Touching the subject of "liquor," now deftly and now bluntly, Mr. D'Orr received the same blunt replies that rewarded his previous attempts to learn from the lips of the witnesses themselves, if the Elduayens were engaged in the bootlegging profession. The witness gave the same answer in each case, "No, sir."

MOORE IS STRONG IN IMPERIAL

Active Organization Work for Candidate is Started Throughout Valley

[EXCLUSIVE DISPATCH.]

EL CENTRO, Aug. 10.—Active organization work in support of C. C. Moore as Republican nominee for United States Senator against Hiram Johnson began here today with the appointment of John F. Greer as Imperial Valley representative of the Moore movement. Greer announced that Ralph Arnold of Los Angeles, assistant manager of Moore's campaign in the southern part of the State, will be in El Centro tomorrow, and arranged for a conference of local Moore supporters with Arnold at 9 a.m., at the Barbara Worth Hotel. Arnold will hold similar conferences tomorrow at Brawley and Calexico.

Following a hurried survey of the situation in Imperial Valley today, Greer expressed conviction that Moore would carry this section of the State.

As a result of Arnold's conferences here and at other valley points he expects to organize a central Moore-for-Senator Club, that will handle the campaign for the entire county, with auxiliaries in all the principal cities and towns of the valley. Sufficient support to insure an effective organization of this scope has already been pledged, Greer reports.

THREE HISTORIC PAPERS FREE

Great American Documents Offered Readers of "The Times"

Times readers are offered a free booklet containing the three greatest documents of American history—the Declaration of Independence, Articles of Confederation and Constitution of the United States—together with careful records by leading constitutional and historical authorities telling how they were drawn.

Write name and address clearly on the coupon, inclosing 2 cents in stamps for return postage, and send to Los Angeles Times Information Bureau, Washington, D. C. To avoid wrong delivery at Washington use full address as given. Do not send to The Times' Los Angeles office.

Frederic J. Haskin, Director,
The Los Angeles Times Information Bureau,
Washington, D. C.:

I inclose herewith 2 cents in stamps for return postage on free copy of Constitution Booklet.

Name .....

Street .....

City .....

State .....

TRUCK MAKERS AFTER ORDER

City Considering Purchase of 107 Machines

Agents Applying Pressure to Officials

City Engineer Griffin yesterday received more than seventy-five telegrams from manufacturers and users recommending the merits of various automobile trucks, the purchase of which has been under consideration by the city for three months, with no settlement in sight. The problem of whether or not to purchase for the engineering department 107 trucks at an approximate cost of $500,000 is proving the most difficult question the city government has had before it in many years, various committees of the Council passing the question back to the Council, and the latter body finally passing the matter along to City Engineer Griffin for a report.

After the bombardment of telegrams yesterday, City Engineer Griffin fled from his office at the City Hall to seek the peace and quiet of his home and there wrestle with the question of which of the nine makes of trucks offers the most truck for the money. The bidders represented the makers of Republic, Garford, Mack, Commerce, Servica, Pierce-Arrow, International, Moreland and General Motors trucks.

When the question of which is the best bid is settled, there remains the larger problem of whether or not the city shall purchase the trucks and pay for them over a period of three years, or retain the present system of hiring trucks with drivers at $375 each per month. The Councilmen are being harassed night and day by agents of various makes of trucks, who say that the city will save money by purchasing their machines and also by representatives of the owners of the rented trucks, who declare, on the other hand, that the city cannot operate a truck, including wages of the driver, for $375 a month each.

The 107 trucks which the Board of Public Works and the City Engineer say are required to motorize and bring up to date the mobile department force of the City Engineer's offices are divided as follows: Fifty-one five-ton dump trucks, thirty-nine two-and-one-half-ton dump trucks, and seven-teen two-and-one-half-ton chassis. The contract; if let, will be one of the largest single truck orders ever given on the Pacific Coast, which explains the activities of truck manufacturers' agents and lobbyists to sell their machines to the city.

PASADENA STRONGLY FOR MOORE

Johnson in Minority in Every Precinct Canvassed Up to Date

By a "Times" Staff Correspondent
[EXCLUSIVE DISPATCH.]

PASADENA, Aug. 10.—Highly encouraging reports from precinct workers were received and discussed today at a joint meeting of the executive committees of the Moore-for-Senator Club and the Women's Moore - for - Senator League of Pasadena.

Chairman John McWilliams, Jr., said he did not wish to disclose any figures which might be of assistance to the enemy, but that Moore's carrying Pasadena by a big majority is an absolute certainty. In some precincts no Johnson supporters whatever were found, and in every precinct canvassed so far they have been in the minority.

The "first voters" dance to be given by the two clubs Tuesday evening at Brookside Park will be a big success, the executive committee declared. The demand for tickets has been large and much interest is taken in the affair. Henri Van Praag's orchestra, augmented, will furnish the music.

It is the plan of the executive committee to have a semisocial, semipolitical affair at least once a week the remainder of the campaign to arouse the interest of the women voters and of the younger members of the party.

Orange County Plans Rallies to Aid Moore

[EXCLUSIVE DISPATCH.]

SANTA ANA, Aug. 10.—Final arrangements for the two-day speaking campaign in Orange county in the interest of Charles C. Moore, candidate for Senator from California, were made this evening.

The meetings will start Tuesday noon and will end Wednesday evening in Santa Ana.

Such well-known speakers as Dr. John Willis Baer, former president of Occidental College, Mrs. Robert J. Burdette, widow of the late editor, writer and preacher, and Miss Rita Kissin will speak if they can be secured.

Miss Kissin addressed the executive committee of the women's branch of the Moore-for-Senator club here this evening.

Wife Invites Women's Vote for Wo...

Keen interest was ... Democratic circles when ... Mrs. Thomas Lee ... peared at the ... Democratic ... Maryland, ... Mary Foy, leading ... of her party in the ... why her husband, ... Woolwine, should be ... Governor. The ... incident is that Mrs. Foy ... claimed as a partisan ... wine's opponent. The ... extended to Mrs. ... pears to set the record ...

It was the first ... ance of the wife of ... torney, although ... manager and ... him through ... She cited Woolwine's ... record as District Attorney ... gument for his ... gave figures to show the ... administration had ... with a high percentage ... tions for felonies.

Woolwine's speaking ... far has been a big ... His audience at ... 5000, at San Bernardino ... will speak at Ontario ... night and then will go ... itinerary to include ... Fresno, Stockton and ... cisco. He will close ... in Los Angeles with a ... ing.

Lighting to be Featu... of Pa...

"The lighting ... exposition outshine ... tion of any fair or ... held in any part of ... stated L. E. Mosher, ... the committee on lighting ... Pageant of Progress, ... be opened at Exposition ... latter part of this month.

The occasion for this ... was the initial trial of ... tric lamps, which have ... up on the grounds of ... The lamps are all 600-... which make a total of ... candlepower. This is ... officials of the fair to be ... est amount of lighting ... centrated in one area in ... the fair grounds.

Two hundred lamps ... arranged in rows of ... the two white lamps ... of each post give one ... literally turns night into ...

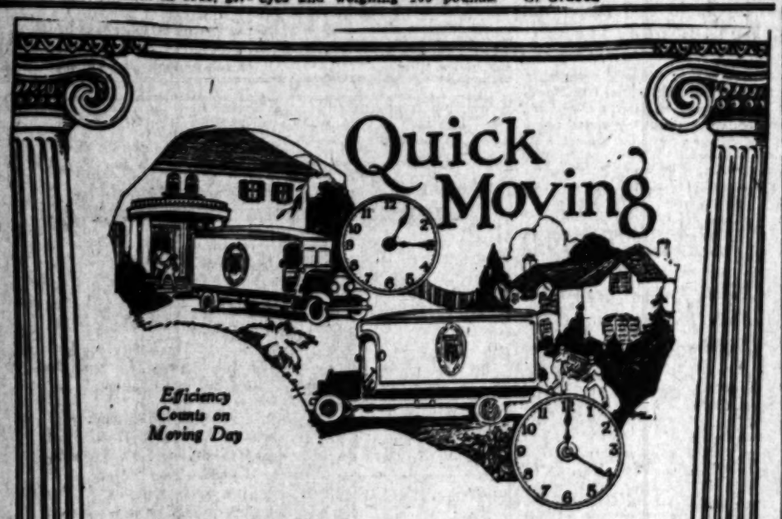

Promptness is a feature of the moving service offered by these members of the National Furniture Warehousemen's Association.

Vans are loaded with dispatch and reach their destination quickly, saving time and money. You are relieved of the usual confusion and exasperation of moving day.

With trained dependable men in charge — exceptional facilities for the proper care of goods in transit —high ideals of service and complete financial responsibility, the firms below give you efficient cooperation on moving day.

Their business is to pack, ship, move or store goods to your entire satisfaction. Consultation without obligation.

Los Angeles Members of
The National Furniture Warehousemen's Association

CALIFORNIA FIREPROOF STORAGE CO.
FIDELITY FIREPROOF STORAGE CO.
HOLLYWOOD FIREPROOF STORAGE CO.
LOS ANGELES WAREHOUSE CO.
LYON FIREPROOF STORAGE CO.
WILSHIRE FIREPROOF STORAGE CO.
BEKINS FIREPROOF STORAGE CO.
BIRCH-SMITH FIREPROOF STORAGE CO.

N.F.W.A. THE SIGN OF SURETY N.F.W.A.

Give your stomach a chanc

Eat Kellogg's CORN FLAKES

extra-refreshing with fresh fru

Also makers of KELLOGG'S KRUMBLES and KELLOGG'S BRAN, cooked and krumbled

Agree to eat lighter foods this summer and you'll a lot cheerier and work and think a lot better! greasy foods in hot weather dull the mind and up physically as well as mentally! Every man, and child would enjoy better health if they ate easily digested food such as Kellogg's Corn Flakes.

And, eat Kellogg's liberally—all you want; folks and the old folks have their fill, for Kellogg's Flakes are not only beneficial, but with Kellogg's plenty of health-giving milk! And, you never tasted delicious food than Kellogg's Corn Flakes, when eaten with luscious fruits now in season!

Think of Kellogg's Corn Flakes as the perfect cereal; as the cooling, refreshing lunch for the and for the daintiest, most satisfying dessert evening meal served with fresh fruit and cream!

Kellogg's CORN FLA...

Insist upon Kellogg's in the RED and ... age that bears the ... W. K. Kellogg, ... Corn Flakes. ... without it!

FRIDAY MORNING.

ECRUIT POLICE ARE SWORN IN

...ty-two Men Take Oath to Protect City

...jority of New Officers War Veterans

...f Oaks, Lacking Badges, Deals Out Cards

...ty-two men, the first class ...the 200 new officers authorized ... the City Council, were sworn ...esterday afternoon at the City ... by City Clerk Dominguez. ...e second class of forty men will ...sworn in Monday afternoon, ...ording to Sergt. Harry Henderson, ... brought the recruits to ... City Hall. Chief Oaks hopes ...ave the entire 200 men en... and under training by ...mber 1.

MAJORITY VETERANS

...st of the men sworn in yes... were ex-service men. Un... an arrangement entered into ... the Police and Civil Service ...missions, the men are being ...ted directly by the Chief ... waiting for civil service ...mination, and later examina... will be held for the new men. ...n this method months of time are ...d in placing the new men on ... The recruits were sent out ... night on patrol duty with ... officers, and in addition to ... training, they will receive in... ...tion during the day at police ...quarters.

WITHOUT BADGE

...e new-badge controversy be... the Chief and the City Coun... Finance Committee not hav... been settled, the Chief had no ...ge with which to supply the ... officers. They were given ...fication cards, showing that ...y were police officers, and some ... given the old five-pointed star, ...ty-cornered badge, used in ...s Angeles years ago.

SEEKS SETTLEMENT

...yor Cryer is investigating the ...er requirements in the hope ...ettling the police badge row by ... the police board approve ... Chief's shield design, and ...k the City Council for the ...ary $6000 to pay for the ... President Criswell, who ...eady had one or two clashes ... the Chief, is holding out for ...egular badge, which Chief ... says is a "ridiculous" de...gn-one which he will not ac... Councilman Wheeler is sid... with President Criswell, while ...lman Mallard is standing by ... Oaks. It is believed that ...ief will finally win out, and ... new officers will not go ... for more than a week or

...UNCHEON ...OR NOTED ...PROFESSOR

...ness Men Are to Hear ...l. Christie's Survey of ...-Stock Industry

...f. John D. Fredericks, presi... of the Chamber of Commerce ...eside at a public luncheon ... Chamber of Commerce ... today at 12:15 o'clock when ...ber of prominent business ...kers, merchants, traffic ...ers, farmers' representatives ...ers, have been invited to ... Prof. C. I. Christie of Pur...due University, Lafayette, Ind. ...f. Christie is to tell the busi... men of Los Angeles some of ...ings he has learned during ... thirty days in his survey of ...-stock industry of the west. ... he believes, should center ... Angeles as the result of the ...ation here of the Los An... Union Stockyards. Prof. ... was food administrator ... State of Indiana during the ... and as assistant Secretary of ...ulture rendered notable serv... the government along other ... As consulting live-stock ex... he was sent west by the Chi... Union Stockyards and Tran... company to make the survey ... just completing. ...ad sidings are being con... at the site of the stock... southeast of Los Angeles. ...ing the site of the yards an ...rial district is to be de... covering a site of 300 ... The Los Angeles Syndicate, ... has charge of both of these ..., has its offices at 721 Pa... Electric Building. The Chi... Union Stockyards are behind ...al development.

...AYS'S PART ...ENIED IN ...HART CASE

...n Czar Avers He Knew ...thing About Matri... ...nial Differences

[BY A. P. MOSBY WIRE.]

...W YORK, Aug. 10.—Will H. ... president of the Motion... Producers and Distribut... America, today joined Wil... ... Hart in denying that he ... as intermediary between the ... picture star and Mrs. Hart ... matrimonial tangle. ... matter is not a thing in ... pertaining to the pur... of this association or my... Mr. Hays said. "It is a ... in which we have no con... whatever and of course it ... without saying that I did not ...ything to do with the affair ... on the Coast recently. In ... did not even know about

...AL CHIROPODIST ...LECTED TO OFFICE

William F. Lock of this city ...lected fourth vice-president ... National Association of ...podists, which is holding its ... convention in Chicago, ac... to an announcement re... ...from that city late yester...

T 11, 1922.—[PART

Wife Invites Women's Vote for Woolwi

Keen interest was created Democratic circles today wh Mrs. Thomas Lee Woolwine peared at the regular mee Democratic luncheon at the M Maryland, Pasadena, given by Mary Foy, leading woman m of her party in the State, to why her husband, Dist. Woolwine, should be support Governor. The significance of incident is that Miss Foy had claimed as a partisan by Wo wine's opponent. The lat extended to Mrs. Woolwine pears to set this rumor at re

It was the first platform ap ance of the wife of the Distri terney, although in the ma manager and adviser she has him through several campa She cited Woolwine's eight record as District Attorney gument for his promotion. gave figures to show that th ministration had been success with a high percentage of co tions for felonies.

Woolwine's speaking tour so far has been a big drawing His audience at Taft numb 5000, at San Bernardino 4000 will speak at Ontario tonight and then will go north. itinerary to include Stockton, Fresno, Stockton and San Fra cisco. He will close his camp in Los Angeles with a mass ing.

Lighting to be Feature of Page

"The lighting effects of exposition outshine the thr tion of any fair or exposition held in any part of the w stated L. E. Mosella, chairm the committee on lighting for Pageant of Progress, which be opened at Exposition Par latter part of this month.

The occasion for this st was the initial trial of the el tric lamps, which have be up on the grounds of the The lamps are all 600-watt which make a total of 84 candlepower. This is said officials of the fair to be the est amount of lighting ever centrated in one area the w the fair grounds.

Two hundred lamp p arranged in rows of two the two white lamps at th of each post give out a li literally turns night into da

a chance

LAKES
fresh fruit

s summer and you'll f
ink a lot better! Ha
ll the mind and slow
lly! Every man, wo
lth if they ate sustain
logg's Corn Flakes.

all you want; let the
ir fill, for Kellogg's C
ut with Kellogg's you
nd, you never tasted
Corn Flakes, particul
now in season!

es as the perfect breakf
lunch for the hottest
tisfying dessert for
fruit and cream!

Insist upon Kellogg's—the
n the RED and GREEN
ge that bears the signature
W. K. Kellogg, originator
Corn Flakes. None are g
without it!

FLAKE

NOON. Los Angeles Daily Times. AUGUST 11, 1922.—[PART II.] 3

DRUIT POLICE ARE SWORN IN

Thirteen Men Take Oath to Protect City

Majority of New Officers War Veterans

Clubs, Lacking Badges, Duck Out Cards

Forty-two men, the first class of 200 new officers authorized by the City Council, were sworn in as policemen at the City Hall by City Clerk Dominguez. The second class of forty men will be sworn in Monday afternoon, according to Sergt. Harry Henderson, who will put the recruits to work. Chief Oaks hopes to have the entire 240 men enrolled and under training by Sept. 1.

SENIORITY VETERANS

Most of the men sworn in yesterday were ex-service men. Under an arrangement entered into between the Police and Civil Service Commissions, the men are being appointed directly by the Chief of Police, waiting for civil service examinations, and later examinations will be held for the new men. Only a few months of time are required in placing the new men on the payroll. They were sent out for duty on patrol duty with experienced officers, and in addition to their training, they will receive instruction during the day at police headquarters.

WITHOUT BADGE

The police badge controversy between the Chief and the City Council's Finance Committee not having been settled, the Chief had no badges with which to supply the officers. They were given metal cards, showing that they were police officers, and some of them the old five-pointed and fifty-odd stars, used in Los Angeles years ago.

SEWER SETTLEMENT

The City Council is investigating the sewer requirements in the hope of settling the police badge row by finding the police board approves Mayor Cryer's shield design, and the City Council for the $6000 to pay for the badges. President Criswell, who already had one or two clashes with the Chief, is holding out for the badge, which Chief Oaks says is a "ridiculous" design which he will not accept. Councilman Wheeler is siding with President Criswell, while Councilman Ballard is standing by the Chief. It is believed that the Chief will finally win out, and that the new officers will not go on the streets for more than a week or two.

NCHEON OR NOTED PROFESSOR

Business Men Are to Hear Dr. Christie's Survey of Live Stock Industry

John D. Fredericks, president of the Chamber of Commerce, presides at a buffet luncheon of the Chamber of Commerce tomorrow at 12:15 o'clock when a number of prominent business men, merchants, traffic managers, farmers' representatives and others have been invited to hear Dr. I. Christie of Purdue University, Lafayette, Ind., address on Christie is to tell the business men of Los Angeles some of the things he has learned during the thirty days in his survey of the live stock industry of the west. What he believes, should center in Los Angeles as the result of the location here of the Los Angeles Union Stockyards. Prof. Christie was food administrator for the State of Indiana during the war, and assistant Secretary of Agriculture rendered notable service to the government along other lines, including live-stock work. He was sent west by the Chicago Union Stockyards and Transit Company to make the survey before completing plans and settings are being considered at the site of the stockyards, southeast of Los Angeles. It is near the site of the yards an industrial district is to be developed, a site of 200 acres having been purchased. The Los Angeles Syndicate, in charge of both of these projects, has its offices at 721 Pacific Electric Building. The Chicago Stockyards are behind the development.

YS'S PART ENIED IN HART CASE

Says Carr Avers He Knew Nothing About Matrimonial Differences

[BY A. P. NIGHT WIRE.]

NEW YORK, Aug. 10.—Will H. Hays, president of the Motion-Picture Producers and Distributors of America, today joined William S. Hart in denying that he was an intermediary between the motion picture star and Mrs. Hart in their matrimonial tangle.

"The whole matter is not a thing in the world pertaining to the purposes of this association or myself," Mr. Hays said. "It is a thing with which we have no connection whatever and of course it is absurd saying that I did not have anything to do with the affair when I was on the Coast recently. In fact I did not even know about

L CHIROPODIST LECTED TO OFFICE

William F. Lack of this city was elected fourth vice-president of the National Association of Chiropodists, which is holding its annual convention in Chicago, according to an announcement received in this city late yester-

"Bullock's for Laces" A Slogan Earned by Value and Quality

Bullock's

"ONE O'CLOCK SATURDAYS" Bullock's closes Saturday at one o'clock

Bullock's

"Bullocks for Kodaks" A First Floor Service That is Unusually Efficient

Bullock's August Clearance

"The One Sale of the Year"

Important Clearance Friday

—Tomorrow—such a crowded list many values must go uncatalogued. Every section of the store clamoring for space to tell of its individual opportunities for savings—And Clearance of Stocks going on pell-mell.

2400 Men's Woven Stripe Madras Shirts, $2.15

—Yes, some more of them available, so that if you were disappointed a few days ago, here is your chance.

—Shirts similar to these—same patterns and textures—exactly the same—were declared wonderful values at a much higher price just a few weeks back.

—Woven and Fiber Stripe Madras Shirts, neat hair-line stripes and fancy patterns, at $2.15.

—Full long sleeves; will launder beautifully; sizes from 14 to 17½ at $2.15. (A much higher price was considered as most excellent value a few short weeks ago, so that 100 dozen went forth in one short day!)

—An August Clearance Special of deep significance from Bullock's Men's Store—First Floor.

—Such is the story of this Second Friday—and yet it is only a part of the story of

The Prominent Character of This Great Clearance at Bullock's—

—More than a Clearance of regular Stocks—
—More than Sales-making through specially purchased values and specially Priced merchandise—

—Sterling as the worth of this event is in these two strong phases, even more notable is its Ability to Serve—its devotion to the Aims and Purposes of Bullock's to attain toward the satisfaction of every customer—

—Prices—Quality—and Variety ready and attractive to a degree inspiring—Friday—the next big day.

Clearance Sale—Wash Frocks, $5 or $7.50

—Every wash frock—regardless of former prices. Frocks of dotted Swiss, organdie, silk gingham, ratine and French voile. In the August Clearance at $5 or $7.50. Third Floor, Women's Dress Section.

27-in. Dress Ginghams, 15c Yd.

—Ginghams in fast color, in stripes, checks, plaids and plain colors—and —Their Price is Less on Some of This Group than Wholesale Cost Today!

1200 Yds. Japanese Crepes, 18c Yd.

—More of those splendid quality, hand loom Japanese Cotton Dress Crepes in pretty plain colors, that are so much in demand. Practical, tub-fast cottons at a very low price. 30 inches wide—18c yard.
—At Bullock's—Second Floor.

Corduroys, 75c Yd.

—38-Inch wide wale. And be sure and note the extra width of these better grade wide wale Corduroys which enter Bullock's August Clearance at this very low price of 75c yard. Good range of colors and ivory white.

36-inch Dress Tissues, 55c Yard

—In pretty checks, stripes and plaids, and bright, clear colors that remain clear after frequent laundering.

36-inch White Twilled Skirtings, 50c Yard

—Also the heavy nub ratine so much in demand for skirts; very low priced at 50c yard.
—At Bullock's—Second Floor.

Clearance of Women's Strap Pumps, $2.95

—The variety, the character, and the exceptional feature-price of these shoes has aroused the comment of hundreds of delighted purchasers who have shared in this Shoe offering from Bullock's Section of Style-Supreme Shoes for Women—Fourth Floor.
—White Canvas Pumps and Oxfords in many styles—at $2.95.
—Black and Tan Pumps and Tan Oxfords in even more styles—at $2.95.
—See them, and be convinced that this sale of Shoes can serve you also.

Fine French Lambskin Long Gloves, $3.55 Pr.

—An August Clearance presentation that will fairly take your breath away, when you see the quality of these gloves.
—Because they were ordered last winter, and are only just now arriving from France, they go forth at this exceptionally low price of $3.55 pair.
—In white, brown, tan, beaver and gray. First Floor.

Bathing Suits, $2.95

—Wool Athletic Bathing Suits that are entered in the lists of Bullock's August Clearance Values.
—All colors—some plain, and some with hem stripes; heather mixtures with and without stripes—navy, black, blue, green, maroon, brown, henna, in sizes 32 to 44.
—Canvas Bathing Shoes, 25c—Both high and low.
—Rubber Bathing Caps, 25c.
—Bullock's Sportswear Store—Bullock's Seventh Street Building.

K. N. N.

Radiophone Bullock's

August 11—Friday—10 to 11 A.M.

Program

Mrs. Helen Mathewson Laughlin

Dean of Women—University of California, Southern Branch, and one of the most prominent women of California, will speak on

"Woman's Responsibility as a Citizen."

Melba French Barr

Widely known as a Lyric Soprano, will sing

"When Chloris Sleeps" ....
"Down in the Forest" ....
Samuels
Thomas Howard, ... Ronald
Accompanist

Mr. John F. Neas

Managing Editor of "The Honolulu Advertiser"—the largest morning daily newspaper of the Islands—will speak on

"Hawaii"

Louise di Geffene

—of Bullock's will talk informally regarding "Fall Style Tendencies."

New! for School

Girls' Regulation Serge Dresses, "Jack Tar" Make

—This is just to tell you that they are here in their own special place in the beautiful
—Regulation Section—where Regulation Middies, Skirts and Dresses have a place of their very own.
—Sizes from 6 to 16 years.
—Priced at $8.75, $12.50, $15.00 to $19.50.
—Fifth Floor.

Children's Black Silk Hose, 75c Pair

—Greatly lowered price. They are all first quality hose; sizes 6 to 8.

Black Fiber Stockings, 65c
Infants' White Wool Hose, 25c, 4½ to 6½
Children's Athena Union Suits, 95c
—Sizes 4 to 16 years. Bullock's Fifth Floor.

Girls' and Children's Slippers, $2.45, $2.95

—Just to make Bullock's August Clearance wonderful for the younger folks, these 300 pairs of tan Russia Calf Pumps in two-strap model came to Bullock's through a manufacturer's need for Clearance. Have Goodyear welt soles. Sizes 8½ to 11 at $2.45; 11½ to 2 at $2.95.

Children's and Girls' Instep Strap Pumps, $2.95
—These are of Patent Leather; have turned soles; they are a part of the same wonderful purchase as those above. Sizes 8½ to 11 at $2.95; 11½ to 2 at $3.35.
—Bullock's Fifth Floor Children's Shoe Store.

Ribbon Hair Bows, 35c

—Reduced—so that they are perfectly wonderful Hair Bows to find as low as 35c. Just 150 of them for Friday; plain colors and fancy stripes. First Floor.

Boys' Wool Middy Suits, $5.95—Friday

—Regulation Middy and French Middy Styles, in sizes from 2½ to 10 years, at $5.95.
—Trimmings of linen and silk tape and fast color insignia. Suits complete with a tie and whistle.

Boys' Juvenile Suits, $4.35
—Sizes 2½ to 10, in blue Palmer Linen with wool serge pants—at $4.35.
—High grade suits that are priced at a fraction of regular—at $4.35.
—Bullock's Fifth Floor Boys' Store.

16-inch Jointed

Baby Dolls $2.45

—75 of these exceptional dolls; jointed arms and legs; movable heads; all composition. Not easily broken and easy to keep clean. Just 75 at $2.45.

500 Mechanical Trains, $1.95
—These are imported, and are very well constructed. Consist of strong iron locomotive with brake, tender, passenger car and 8 sections of track.

300 Walking and Talking Dolls, $4.95, $6.75, $8.75
—All dressed complete, from lace trimmed bonnets to Mary Jane slippers.

21-Inch size, $4.95
23-Inch size, $6.75
28-Inch size, $8.75
—Bullock's Fifth Floor—Seventh Street Building.

81x99 Areon Sheets $1.35

—Clear down to August Clearance demands in price standards, and away up in value, these well-made Areon Sheets of fine, soft-finished sheeting, are a household favorite, and wonderful values at $1.35.

90x108 Areon Sheets, $1.65 Each
45x36 Areon Cases, 40c
90-inch Sheeting, 50c Yard
—This is the true Pepperell Sheeting—90 inches wide; both bleached and unbleached.
42-inch Tubing, 35c Yard
—Edward's Pillow Tubing; 42 inches wide; a good substantial grade.
Satin Spreads, $5.00
—Size 82x92 and 72x94 inches; very heavy and durable.
Satin Spreads, $13.50
—Some of the finest domestic makes included at this reduced price; 84x98 and 72x100 inches.
Cotton Comforts, $4.50
—Comforts filled with choice cotton and covered with good silkoline; 9-inch sateen borders; size 72x84 inches.
—Bullock's Sixth Floor Bedding Section.

Women's Fitted Over-Nite Cases, $23.95

—50 Clearance Priced down to this low figure. For these are Fitted Cases of exceptional merit; extra deep, high-grade cases; made over basswood frames, covered with fine quality cobra cowhide leather in black only; double brass locks; ring or anchor handles; solid leather continuous hinges.

—Fitted beautifully with 10 pieces of white ivory, amber or tortise shell in Du Barry design.
—Bags entering the Clearance from Bullock's Luggage Store, Bullock's Hill Street Building, South.

Good Shopping Bags, $3.85

—Two Styles; but all are lined with cotton moire and fitted with large coin purse; have an inside pocket.
—Can be used as an overnight Bag—as well as a shopping bag. See them at the very low price of $3.85. First Floor.

—Be sure and come. Make comparisons, let your anticipations be governed only by the width of Bullock's Stocks—and prepare to save on many, many, things in Bullock's August Clearance—"The One Sale of The Year"—Friday—

PUBLISHERS:
THE TIMES-MIRROR COMPANY
OFFICERS:
HARRY CHANDLER, Pres. and Gen. Mgr.
MARIAN OTIS-CHANDLER, Vice-Pres. and Secy.
F. X. PFAFFINGER, Treasurer.
HARRY E. ANDREWS, Assistant General Manager and Managing Editor.
Harry Chandler, Marian Otis-Chandler, F. X. Pfaffinger, Mabel Otis-Booth, Harry E. Andrews, Directors.

Los Angeles Times

EVERY MORNING IN THE YEAR.
DAILY FOUNDED Dec. 4, 1881.—41st YEAR.

Sworn average circulation for every day of July, 1922.....116,811 Copies
Sworn Sunday only, average circulation of July, 1922.....137,022 Copies

OFFICES:
New Times Building, First and Broadway.
Branch Office No. 1, 621 South Spring Street.
Washington Bureau, 604 Hibbs Building.
Chicago Office, 111 West Monroe Street.
New York Office, 286 Fifth Avenue.
San Francisco Office, 742 Market Street.
Paris Office, 139 Rue Saint Honore.

LOS ANGELES (Loce Ahng-hayl-ais)

MEMBER OF THE ASSOCIATED PRESS
The Associated Press is exclusively entitled to the use for publication of all news credited to it or not otherwise credited in this paper and also the local news published here within.

FRIGID JUSTICE

An ice dealer who had been short-weighting his customers was required by a justice to deliver ice free to his customers for a month. It will take a lot of short-weighting to catch up with this judgment.

WRONG SIDE UP

English engineers are trying an experiment with roads that are slightly concave instead of convex. What's the idea? We always wanted a road that would shed moisture instead of trying to hold it in the center. This is like building a road upside down.

OUT OF THE HAREMS

Nearly 250 Turkish and Armenian picture brides were admitted to this country last month. Each found a waiting husband at the wharf. By this time they have become assimilated with the population of the country. If there were no restrictions on immigration the steamship companies would be working up a great business in picture brides.

WRITING OF BOOKS

An eminent publisher offers Lloyd George $1,000,000 for his memoirs on condition that the Premier tell the whole truth. Does he imagine that the Premier would indulge in the writing of fiction? The British statesman stipulates, however, that nothing will be published so long as he remains in public life. It would hardly be safe. It might even compromise a compromising gentleman.

THE SHAMBLES

Over 3000 persons were injured in auto accidents on the streets of Los Angeles during the first seven months of the year and the ratio of accidents to the number of cars in commission does not seem to shrink even a half of 1 per cent. Fresh sets of regulations and crusades against speeders do not appear to pull down the deadly average. It is becoming accepted as a part of the day's work.

BUSINESS FAILURES

During the fiscal year ending July 1 there were 14,004 business failures in this country, according to the commercial reports. This was against 10,548 for the previous year. The liabilities were listed at $436,000,000. This is about the same as for the former year. There are more failures in small business than there used to be. It is possible that the chain store and the group industry drive some of the small fry to the wall. This is a good time to talk about the survival of the fittest.

THE CANDY KID

Over $600,000,000 is now invested in the candy business in this country, according to a recent industrial estimate, and the consumption of a single line amounts to an average of more than four pounds a year for every one of the more than 100,000,000 souls in America. A single shipment of a solid trainload of chocolate was recently sent from Connecticut to California—most of it intended for use in the manufacture of confectionery. No wonder there are so many sweet things running around.

BEAUTY AND INDUSTRY

Los Angeles not only hums with industry in its manifold forms, but the city presents some of the most beautiful manufacturing plants in the world. The old-time factory was a rather shapeless pile of unpainted brick and mortar or else a wooden barn-like affair. But we are building them of glass and tile, with carved portals, and placed in a setting of living green. They are embowered in flowers and glistening with fresh paint. They have light and sunshine. There are no dark corners and the workers toil under conditions that would have seemed luxurious two generations ago. Photographs of the industries of Los Angeles would make a beautiful picture book. It might almost be taken for an art volume. The industrial environment of Greater Los Angeles is delightful and the beauty of it is that nearly every worker is the captain of his own soul. He does not turn his conscience over to a labor union or yield obeisance to the walking delegate.

THE ANCIENT PEAKS

Scientists of the Carnegie Institute are trying to calculate the age of the San Bernardino Mountains. It is going to be quite a job, as they were full grown before Cornelius Cole ever came to these parts. Grayback and Baldy are beginning to show their age—no matter what it may be. Lord Kelvin says that the world is 29,956,915 years old and there is no question about Baldy being among the earliest inhabitants. It would be all right to lay plans for the thirty millionth anniversary, which might be calculated as coming 1985 years from now. But there is another bunch of scientists who assert that the actual age of the earth is between two and three millions of years. They say that they can already come within 70,000,000,000 years of the exact date. That doesn't sound very close, but it is for a scientist. But if this group of savants is right the world is old enough to know better and to cut out the jazz. At that rate Grayback and Baldy must be frightfully old. Who will be the first to subscribe $10,000 toward buying crutches for Mt. Baldy?

OHIO STANDS BY HER SON

Looks like old times back in Ohio, with the real Republicans sweeping the State from the lake to the river, and the Democrats polling not within 50 per cent of the total vote, as evidenced in the recent primary election.

The one point that stands out like Mt. Everest amid Himalayas is the fact that Ohio is standing hand in hand with her distinguished son in the White House. There were a half-dozen candidates for the gubernatorial nomination on the Republican ticket, representing all the isms and fads that have in recent years afflicted the body politic in that State, but the winner by a great majority is Carmi A. Thompson, a "buddy" of President Harding. Not only that, but Thompson's platform was one of allegiance to the national administration, which gives his success more than the usual significance.

Thompson and Harding entered public life in Ohio about the same time, but the Lawrence county man antedates the President by a few years. Harding appeared first as a member of the State Senate in 1901, but Thompson had been a member of the lower house before that. When Thompson was Secretary of State Harding was a member of the Senate and dividing his time between legislation and keeping the Sheriff from the front door of the Marion Star.

Later Thompson went to Washington as a member of the Taft administration and allied himself with the late Jim Hill, railroad magnate of St. Paul. Under the eye of that clever financier Thompson accumulated a financial competence and went into business at Cleveland. He started as a gas main ditch digger in the streets of Ironton, O., and acted as janitor at the Ohio State University for his schooling.

The fight for the Senate will attract much attention in Ohio, with Hon. Atlee Pomerene trying to get a third term, and Congressman Simeon D. Fess, named for the son of Leah of Bible fame, and for ten years president of Antioch College, runner-up. Pomerene broke into Ohio politics when he was elected Lieutenant-Governor on the ticket with "Uncle Jud" Harmon, in 1910. In the following December he was chosen a United States Senator to succeed Charles William Frederick Dick, the long-haired statesman from Akron, and was re-elected in 1916. Fess has been a member of Congress ten years and is one of the best-known hand-shakers in the State. He is not only a Harding man, but a pronounced "dry" and that ought to help some. Pomerene was bitterly opposed for the nomination by the Lents faction of the Ohio Democrats and he will have the opposition of the women, for he voted against the equal-suffrage amendment to the Constitution. During the primary campaign Pomerene stood up valiantly for President Harding in the solution of the many issues that are daily pressing him, declaring that he ought to have the support of every loyal citizen in the tremendous task. Pomerene served as Prosecuting Attorney of Stark county previous to his election as Lieutenant-Governor, and one of the elements of strength before the Democratic State Convention was the fact that he was a close personal friend of the martyred President, McKinley. The two men were neighbors in Canton.

For Governor the Democrats have nominated A. V. Donahey, who as Auditor of the State has built up a reputation as a sort of watch dog of the treasury, but his efforts in that direction never amounted to anything more than eliminating the fly-specks from the expense accounts of some of the State officers. He is a Tuscarawas county man and an enemy of race suicide, for he is the father of a half-dozen children. He was the candidate two years ago and it required a week to fix the exact hundreds of thousands of votes that he was defeated by Harry Davis of Cuyahoga.

It was a battle royal for the nomination and it will continue until November. The "drys" appear to have won in both Thompson and Fess, for Governor and Senator, respectively. In past contests it has been a case of "fifty-fifty" between the wets and the drys in Ohio. And one of the features of the primary was that Thompson rolled up tremendous majorities in both Cincinnati and Cleveland, the supposed home of the wet element. But that spectacle no doubt means that the old-line Republicans thought more of voting for a time-tried and loyal member of the party, closely allied with the Harding administration, than they did of throwing away their votes on an office that had about as much to do with the changes in the Volstead law or the repeal of the constitutional amendment as it had with the cataracts of the Nile.

So it looks like old times back in Ohio, a State where they can produce more politics to the square inch than any half-dozen commonwealths in the Union and where they have the matter of organization down so fine that on election night, after a half-dozen returns have been received from different parts of the State, it is possible to figure out the majority within a few thousand votes.

And the spirit of Mark Hanna must be dancing a horn-pipe.

LOCAL DISARMAMENT

The passing of the gun ordinance by the City Council, by which it is made more difficult for any Tom, Dick or Harry to purchase the handy weapons of death, is at least a step in the right direction. For years The Times has urged the importance of such measures, pointed out the ironical imbecility of letting any and every sort of citizen, responsible or irresponsible, purchase for a few dollars the means to kill his fellow-man. Nearly all the crimes of violence are traceable to the cheap facility with which any man, woman or child that has the price could carry a deadly weapon to be used on the first impulse of uncontrollable emotions.

Under the new ordinance guns may not be sold by the dealers without a permit and these permits will only be issued by the police department to responsible citizens for good and sufficient reasons and carrying a penalty for any dealer who sells such weapons otherwise. This is the accepted rule and regulation in every civilized country but our own, hence our crimes of violence exceed all other countries by staggering figures.

But so long as the ordinance applies only to Los Angeles the menace will be very slightly mitigated. It is to be hoped that at no distant date such a regulation will become a national law. Then, and not until then, can we hope for a conspicuous decline in crimes of violence, for the average crook is an inherent coward and but for his handy gun would rarely risk the daring and dangerous escapades that he now indulges with so much impunity. Moreover, many a hectic love crime would take a much more prosaic and unglamourful turn if the outraged lovers and spouses were denied the ready weapon they handle with such hasty and bloodthirsty wrath.

In Britain even the police are unarmed, excepting under exceptional circumstances—for even the police are not considered sufficiently self-controlled to be trusted with the power of death. And Britain had eighteen crimes of violence for 40,000,000 population in 1921, a quota that any sizable American city can exceed in an average month.

At present our national laws deal only with the carrying of concealed weapons—and not until after the crime has been committed is the evidence of concealed weapons usually obtainable. Then it is a bit too late. The law is obviously disregarded—for where is the person who carries a gun for all to see anywhere in the country, yet, judging by the traffic in these private death machines, precious few citizens but what own one.

Only by a national system of permits, strict registration and severe penalties for noncompliance through the dealers can this menace to life, this encouragement of violence be dealt with in any rational manner. The Los Angeles city ordinance is a good beginning, but it leaves criminals free to purchase their weapons in surrounding towns and will therefore make small impression upon the crime records.

THE SHOE PINCHES

Among the victims of the fiendish massacre by striking miners at Herrin, Ill., were two Mexicans and the Obregon government is now warranted in bluntly inquiring what the United States proposes to do about it. The murdered Mexicans were shown to have been peaceful and inoffensive. They had no part in the rioting and were within every right which the government is supposed to guarantee to every law-abiding person. Yet they were hunted down like wild animals and shot to death without mercy. If the thing had happened to American citizens in a country where civilization is as highly advanced as it is presumed to be in our own there would be instant demand for expiation and apology. The United States government has been dragging the Mexican administration over the coals because outlaws and brigands in the wilds of Mexico have seized and held American travelers for ransom. The arm of the Mexican government was not long enough to reach the scene of trouble. But here was a case where a couple of innocent and harmless Mexicans were shot down by a mob in the center of one of the richest and most enlightened States of the American Union. We are sending missionaries into every corner of the earth to preach the gospel of brotherly love and yet our own machinery for impartial justice breaks down every few days under fresh tests. The people of Williamson county, Illinois, ought to be compelled to support missionaries from Mexico, China and Japan for the next century. By that time a new generation would accept the doctrine of human rights and escape the brand of Cain. As the situation stands the Mexican government would be fully warranted in making certain demands for reparation on the part of Uncle Sam. The government might also insist upon the infliction of proper punishment upon the murderers—who seem to be well known to most of the county officials from the Sheriff and State's Attorney down.

COMEDIES OF FEAR

Because seven people died from the eating of a poisoned pie in a New York restaurant the citizens of Gotham seem to have cut out their favorite fodder until the excitement dies down. Some of the New Yorkers would not even trust the pies their mothers made. It is something new for Americans to shudder in the presence of a pie.

He's Such a Plausible Old Party

TWO MINUTES OF OPTIMISM

BY HERMAN J. STICH

Little Things and Big Effects

That was a wise man who first condensed a great idea into the words:

"Take care of the little things and the big ones will take care of themselves."

The smallest of errors may multiply its results in a chain of effects, like bacteria in a wound, until the whole body is involved, and even the life may be sacrificed.

Most of us will immediately recall the famous and favorite anecdote of Benjamin Franklin: For want of a nail the shoe was lost, and so on, until finally the kingdom was lost.

You may remember the story of the watchman who neglected to repair the latch on the farmyard gate. Although everyone going through would shut the gate, the latch would not hold and the gate would swing open with every breeze. One day a pig ran out into the woods. Everyone on the farm went out to help get him back. The gardener jumped over a ditch to stop the pig and sprained his ankle so badly he was confined to his bed for two weeks. When the cook returned she found the family dinner had gone up in smoke. The laundress found the finest of the family wash, which she left to dry at the fire, ruinously scorched. The dairy maid in her excitement left the cows untied and one of them broke the leg of a colt. All this and more because the watchman neglected to repair the latch!

The small stones of any edifice are just as important as the large ones. The Washington Monument is simply one brick piled over another a little higher than anybody had ever piled them before.

Minutes can be made just as useful as hours; in fact, if the minutes are wasted the hours are sure to be. Elihu Burritt mastered eighteen languages and twenty-two dialects during the bits and scraps of time he stole from blacksmithing.

A stenographer in a small western factory recently forgot to put a street address on an envelope containing an acceptance of a proffer for the factory output. The letter was delayed nine hours, the prospect bought out another house, the factory had to close down and fourteen people were thrown out of employment for fourteen weeks.

I believe it was Ruskin who pointed out that a single knot of quartz occurring in a flake of slate at the crest of a ridge may alter the entire destinies of the mountain form. It may turn a rivulet of water to the right or left, and that little turn will be to the future direction of the gathering stream what the touch of the finger on the barrel of a rifle would be to the direction of a bullet.

Many a ship survives the shocks of gigantic ocean waves and icebergs, only to founder in a smooth sea from the cumulative effect of the assaults made by tiny insects.

Ten years ago a food manufacturer invented a self-raising flour. In a short time he had sunk almost half a million dollars in advertising it, only to reap a humiliating failure. The stuff had been quickly placed with the grocer, but it came back even more quickly. The explanation was simple. The flour was a mechanical mixture. The leaven sifted to the bottom of the package. When the housewife used it from the top she got just plain flour. This, from a scientific standpoint, trifling defect could have been remedied easily at first, but it was now too late. The whole thing was dead and buried beyond redemption. It was a Waterloo for that flour with St. Helena for its promoter—and another monument to the epitome:

"Take care of the little things and the big ones will take care of themselves."

FOR THE SACRED CAUSE

"Good evening," said the striker to the worker who had remained on the job.

"Good evening," replied the worker.

"I have called," began the striker, "to ask you why you remain on the job while we are out?"

"Well, it's this way," answered the latter. "I've been with the company many years and I need the wages to support my family. I can't afford to quit, old man."

"I am very sorry to hear you say so, and your funeral expenses will probably eat up your little savings. So there will be nothing for your wife when she gets out of the hospital. Good evening."—[Brooklyn Standard Union.

TRAGEDY OF THE NEWS BABIES

BY ALMA WHITAKER

I am the living, throbbing, vital, tangible evidence of their shame. I am Exhibit A in their scandalous public cause celebre. I am a news baby, a poor, wretched, debased piece of humanity, whose mother claims me with either brazen effrontery or bitter shame, whose father repudiates me as a loathsome thing.

I am Baby Stillman. I am Baby Leeds. I am Baby Fontaine. I am Baby Thaw. I am a hundred other wretched, little, innocent atoms of humanity, who at the very outset of our lives have been dragged through the mire of shameful and hideous scandal, of the slime and sordid dirt in which my parents have chosen to give me birth.

Dear God, what have I done that I should be born to such grievous and cruel notoriety? How comes it that my advent in this world is fraught with such unspeakable cruelty, such ignominy, such debasement? How comes it that I am doomed at birth to a destiny of such degradation and infamy? What am I that I should be heralded in the four corners of the country as a tainted, defiled thing?

I am a little child. Just a baby. I am sweet and pure and innocent. I have an adorable smile. My tiny hands and feet are reaching out for the happiness that should be mine. My eyes are looking wondering, happily, trustfully out upon this tremendous world. I love to play. I am learning to talk, learning the language of human beings, the words that can have such wondrous meaning—or such cruel and vicious purport. I am learning to be civilized. And I want to be loved and to love everybody. Babies like me are supposed to be born in love, to be the tangible and wondrous evidence of the greatest of human love. We are love. Love is our birthright. Love is the very breath of our life. Dear God, without love, what are we?

But our mothers claim us with either brazen effrontery or bitter shame, and our fathers repudiate us as a loathsome thing.

But we don't know this frightful, hideous truth yet. We are little babies, confident in our prattling, happy innocence, knowing naught of the vile stigma that these, our parents, have put upon us. If we did our hearts would break.

Honor and nobility—great words that mean so much in this vital world. Men and women will die for their honor, will make amazing sacrifices to nobility.

But we are born in dishonor, tainted at birth. We are born ignoble, blazoned forth in the headlines as unclean things.

But we are little babies, human, live, sweet things, with wondrous souls, gifts from God, potent with love and goodness, with honor and nobility—in a world that holds us vile.

What is to become of us? What are you going to do with us—to do to us?

I am Baby Guy Stillman. Two men disclaim me. The man whose name I bear spurns me as no child of his. The woman who bore me suffers naught but shame because of me. Whether she be innocent or guilty, I am but the evidence of her sorrow and her shame. Because of me she is held up to contumely before the world. And my father, whoever he may be, hates me for his shame. The man whose name I bear has small honor to protect, but such as it is, he was over-ready, overwilling to cast it to the four winds to wreak his hate upon me. He had no mercy in his heart for me. I am a little baby, trustful, confident, reaching out for love—and this man holds me a hateful, vile thing.

I am Baby Leeds. Again my mother suffers nothing but contumely because of me. Again no righteous, faithful, honorable father rises up to claim me with pride and affection. No man will call me son. No man will clasp me in his arms and fiercely decry the shame that is mine, protect me from the vilification of the world. But I am a little baby, reaching out for love and protection, prattling, laughing, playing, terribly, frightfully unaware.

I am Baby Fontaine, Exhibit A in the most recent and notorious cause celebre. Frankly, brazenly, even coquettishly my mother confesses, advertises the pitiful, shameful circumstances of my birth. All that she thinks matters is that a millionaire father shall acknowledge me. But millionaire fathers are loath to acknowledge such as me. All men are loath to acknowledge such as me. For I am the evidence of their lust, I am the living, tangible, vital spark of their burning shame, I am a bastard, marked with the bar-sinister. Doubtless my mother would repudiate me, too, if she could. But, instead, my parents have chosen to make me a news baby, a subject of loathsome scandal, the bone in a dirty controversy, a creature for bargaining. My mother uses me as a fine, sentimental, slushy screw to be twisted to tighten up her claims. And my father, whether he be Millionaire Cornelius Vanderbilt Whitney, as she says, or some other human male, cares not what my fate so that his "honor" may be spared, his responsibility shirked. But I am a little, eighteen-months-old baby, reaching out for love, innocent of all blame in this dirty scandal, the pathetic, little victim of man's lust, of woman's shame. I can't even talk yet, my baby legs are still unable to balance my ambitious, little body and, no matter what the dung-heap in which I bloomed, I am one of God's roses, one of heaven's sweet, human flowers.

But what is the world going to do with babies such as me?

I am young Nesbit Thaw—quite a big boy now. I, too, was born in scandal, steeped in the mire of one of the direst, dirtiest scandals that ever shocked a nation. Nobody has forgotten it, nobody is going to forget it. And I am just getting old enough to understand, to realize the cruelty and bitterness of it all. People look at me strangely, remembering, remembering. I am that wretched child whose mother confessed to unthinkable things, the man whose name I bear committed a murder under utterly disgusting circumstances, the whole world knew of our shame. For years it was blazoned on the headlines of the newspapers of the world.

This is the heritage my parents gave me, this is the thing I have to live with all my life. This is the smut and grime of human degradation that is mine for all time—out of which I am expected to snatch that precious right to the pursuit of happiness.

Oh, the tragedy of it. We poor, pitiful, little news babies, what have millionaire fathers and beautiful mothers done for us? Millionaire fathers that repudiate and hate us, beautiful mothers of whose shame and degradation we are nothing but terrible, living, breathing evidence.

But, as God is our witness, we are innocent little children, trusting, divine souls, vital with potential goodness, reaching out for love, guiltless of all crime, strong in the abiding faith of childhood. And no man in all this world will claim us, guard us, protect us from the hideous future that is ours. Even the love of our mothers, when we are so fortunate as to have any such love, cannot save us from the grim and sordid smut that must dog our steps through life.

We are not even conceded the nobility, the sacrifice of tragedy, not even vouchsafed the sweet sadness of a tremendous loss. We are denied even the consolations of honorable memories, denied the reverent affection for our honored dead. We are the notorious news babies—the shame, the bitter reproach, the debasement of millionaire fathers and beautiful mothers, the frightful, soul-killing product of modern civilization. Children of misery, baptized in slime. "As is a bud bit with an envious worm,
Ere he can spread his sweet leaves to the air,
Or dedicate his beauty to the sun."

WILD LIFE IN THE ARCTIC

We are up in the Arctic this week. There are a thousand privately owned airplanes in this country and we possess one of them. . . . We are sitting at the door of an igloo chewing contentedly on a length of rubber of dubious extraction. . . . This, they tell us, is food in this country. . . . Well, it's cool up here, anyway. . . . We have a pet pommican and two pet usquebaughs that follow us around everywhere. . . . You ought to see the dear little usquebaugh look up at us with its beautiful limpid brown eyes and sit up and beg for a strip of apteryx. . . . Too cunning! . . . Well, most of our notes are frozen into a block of ice we have to melt by means of a tallow candle, but we will do the best we can for you.—["Digby" in Literary Review.

INTEREST IN THE BIBLE

For a quarter of a century now I have spoken on the Bible, up and down the land, in schools, colleges and to clubs innumerable, giving single lectures or courses on the subject, and everywhere and always with the same warm reception. I do not believe there was ever a time when people in general were so quick and glad to welcome Bible study, Bible culture, as right now. They are no longer, speaking by and large, interested in it as a theologic framework, preferring to leave that side to the specialists. But the Bible as a Book of Life, of ethics, of spiritual aspiration and of magnificent expressional values they are deeply concerned with, and it is a tonic to find this out, as I have, by practical test. I am not discussing a theory, but giving a fact.—[Dr. Richard Burton in Literary Review.

Confusion

Smith: Brown has got a new roll-top.

Jones: What? Desk or stenographer?—[New York Sun.

A REGULAR FISH STORY

A fisherman fishing in the Ythan River, in Scotland, claims that he hooked a trout and before he could haul it in a gull swooped down and tried to steal the fish. But the fish wriggled off the hook and the gull was caught on it. And then the fisherman threw his line in again and "he had the agreeable surprise of hooking the same trout, which did not escape a second time." We have the authority of the London Post for this nature story. We hate to doubt anything so circumstantial, but we would like to know whether the fisherman was a teetotaler.—[Pathfinder.

STILL FALLING DOWN

Hep White remembers that when he was 10 years old he was much depressed to read in Harper's Magazine that St. Paul's Cathedral in London was about to collapse. He was afraid he wouldn't get to see it before it fell. That was forty-seven years ago and Hep hasn't been to London yet. This week he received another warning in his daily paper. It was a dispatch from London and said that St. Paul's Cathedral was about to collapse. Hep doesn't know what to do about it.—[Capper's Weekly.

THIS IS THE DAY

Robert Green Ingersoll, lawyer, orator and lecturer, was born at Dresden, N. Y., in 1833. He recruited the Illinois Eleventh Cavalry in 1866 and was colonel in the Civil War. At the Republican National Convention in 1876 he nominated James G. Blaine, "the plumed knight," for the Presidency in a speech that immediately marked him as one of the world's great orators. Col. Ingersoll, however, is best known as a religious agnostic through his destructive criticisms of the Old Testament. He died July 21, 1899, and the next year a complete collection of his works was published.

PEN POINTS

What has become of the fashioned tag days?

By the way, what was the war price of ice? We have gotten.

A dispatch from Berlin to a "schoolmaster" who up the past?

The put-and-take game never be spotted in the plate in church.

An ape never falls in once. There's another for the Darwinian theory.

There are a few folks city who do not "believe" thing, and do not want a

Why not offer the throne to Henry Ford? never be able to get the dency in the United States.

There are almost 500 in the Ohio penitentiary ought to reduce the Presidential aspirants

It has been figured on statisticians that the life is about twenty-five we have known a lot endure that long.

A friend of ours other day and paid on rent. But he thought he now has a place hang his clothes.

The budget system which gives the other arguments elections. Thanks to Hall-and-Marin Davis.

Really, there does not be any good reason owing money. Yet a do, we understand fectly reliable source.

Remember the old "dog days," when mother maintain that it was the boy to go in swimming dog days are in our midst.

Marconi denies that he to signal to Mars. eminently practical not pretend to be in the Doyle class as a

And there was the mother who used to the baby from here looks like its father; is the image of his mother.

Old-fashioned utilized by some of in the making of career of this city.

In the old days "feed" up and had was in for trouble Now it only means expert golf player. gungs!

There is a among England against George, but the ing with him, one else in sight. ference.

If we understand Germany, it is borrow money in order that she may she owes them. should say.

We understand California State regular cow and Will the man who of the bath of a bugsy be there?

Philadelphia the sesquicentennial of the signing of Independence. years since there excitement in that

Southern for a tariff on other products they shy at a vested in the a tariff is a party

Charles H. the oldest resident setts, has just hundred and anniversary. ried or the seemed longer.

By reason of the government made of running the not as general conduct the other horrible the country.

Things are stirring Beersheba in Palestine, posed to harness the for the purpose of manufacturing banks. Within licenses were trades and Land.

There is the primary mediocrity large percentage tions. That's popular with who could not of a nomination brothers.

To Hiram commend the cleistates: "Do mouth, and let hasty to utter God: for God thou upon the thy words be fool's voice tude of words.

Sheer Hair 5
WITH taped border with colored edges dren's use; and fine values
(Main

Bathing Redu
BUY a new supply fo ing or the vacatio plate:
25c and 35c caps...
50c and 65c caps...
75c and 85c caps...
$1 and $2 caps....
Bathing Suit Bags...

Costume Jew
Includes button and c lets; watch ribbons; saut clasps; bar pins (enam barrettes for bobbed peggy chains; small me novelty pins, etc.
(Main Fl

Men
Shirts—of woven mac silk—stripes in exce smart patterns; sizes 14 special....
Of woven madras stripes guaranteed fa well made, special....

BALM FOR PU

mands on Taxpayers Through Advantage

The City Council by unanimo on account of illness, yeste Commissioners a nice presen sum paid by the First Secur $2,000,000 issue of bonds authorize Angeles distributing lines of the and for the construction of s ter plants.

There would have been no dium to present to the Public ties Board had the secret sale city power bonds to Irving H. man at a discount of $1,125,- under their par value, which sponsored by the Public Serv Board and ordered by the sell, been permitted to stand.

MUSHET LEADS

Mushet, who led by Councilman of the Councilmen fought the unt sale, the opponents of the action appealed to the courts, set aside the discount sale legal. Bids were publicly ed for and the par and premium was received and accepted January.

The taxpayers were saved $2,000 as a result of the fight on the sale conducted by Coun- Mushet and City Treasurer ell.

Over the bonds had been deliv- in Chicago on February 24 City Treasurer Powell and cash received for them, the ney was placed to the credit of Public Service Board, which mediately consummated the pur- of the Los Angeles Edison and busines.

ORDER TRANSFER

The $450,495 premium paid by purchasers of the bonds had ined in the city's interest until yesterday, when the ncil "ordered" it transferred to Public Service Board to be in construction work. Under the law the premium only be used to pay interest sinking fund charges on the ty and as the Public Service has agreed in writing to all of these charges out of its ues from the sale of power nd of by taxation, the Coun- ves advised by the City Attor- that it could properly turn the ium over to the Public Service

Sheer Handkerchiefs 5c

WITH taped border and lockstitch edges; some with colored edges; good for outings or children's use; and fine values at a little price.

(Main Floor)

STORE CLOSED ALL DAY SATURDAY DURING AUGUST

Best in Dry Goods Since 1878

Coulter Dry Goods Co.
FOUNDED — 1878
Seventh Street at Olive

Oldest Dry Goods Store in Los Angeles

For Bridge Parties

PLAYING cards, plain or gilt edge, 50c and 75c. Novelties for prizes, 35c to $5.00. Fancy Score Pads with pencil attached; Card Table Numbers, separate and with score pad; complete set of numbers, 90c and more.

(Main Floor)

Handsome Floor, Bridge and Table Lamp Standards and Shades Reduced 25% Today

NOBODY needs to be told how popular such lamps are—they appear in nearly every modern home, where comfort and beauty are appreciated.

Their prices are, however, sometimes prohibitive; here is an occasion where that last obstacle to purchasing is removed!

Pedestals in Mahogany, Polychrome and Mottled Gold Finishes

Shades to Harmonize With All of Them

Bridge Lamps
Shades, $8.95....$6.75
Up to those that were $16 for.....$12.00
Standards, $9.50, $7.15
To those formerly $25 .....$18.80

Table Lamps
Shades, $8.45....$6.35
To those formerly $11.75.....$8.85
Standards, $7.45, $5.60
To those formerly $14 .....$10.50

Floor Lamps
Shades, $32.50, $24.35
To those formerly $40 .....$30
Standards, $9.50, $7.15
To those formerly $22.50.....$16.90

(Fourth Floor)

Becoming Frilled Blouses

THE one illustrated—of heavy Georgette, edged with filet—and a bit of embroidery appears on the corner of the collar.

Available in white, flesh and bisque; very special.....$7.95

A similar model is shown in cream net, combined with tucks and filet, for.....$5.95

Many other Fall blouses for your approval now in stock.

(Third Floor)

Bathing Caps Reduced

BUY a new supply for the week-end outing or the vacation trip you contemplate:

25c and 35c caps.....20c
50c and 65c caps.....40c
75c and 85c caps.....50c
$1 and $2 caps.....Half
Bathing Suit Bags.....Half

Costume Jewelry at 50c

Includes button and drop earrings; bracelets; watch ribbons; sautoir ribbons; lingerie clasps; bar pins (enamel and rhinestone;) barrettes for bobbed hair; neck beads; peggy chains; small mesh bags; Nemo pads; novelty pins, etc.

(Main Floor)

News of Fashionable Crepe Silks for Fall

Some of Them Specially Priced

NOW is an extremely good time in which to make selection for leisurely Fall sewing:

1500 Yards Crepe de Chine
Nearly every shade shown. $1.45

1000 Yards Canton Crepe
Good assortment of colors; much reduced. $2.95

1000 Yards Sports Crepe
Silk - and - wool; black, white and colors. $3.50

2000 Yards Crepe de Chine
In black, white and good colors. $1.95

2000 Yards Canton Crepe
One group in satin finish. $3.95

1000 Yards Crepe de Chine
Nearly every shade one could ask for. $2.95

Men's Furnishings

Shirts—of woven madras, with silk stripes in exceptionally smart patterns; sizes 14 to 16½; special.....$2.85

Of woven madras in pretty stripes guaranteed fast color; well made, special.....$1.75

Pajamas—frog-trimmed; in plain colors and fancy stripes; light weight, for summer wear; special $1.75

Plain and novelty stripes in variety; special $1.50

Georgette Crepe
1500 yards of this fine 40-inch material, in black, white and colors; special, yd. $1.95

Georgette Crepe
1000 yards of a very good quality for gowns, in white, black, colors; special, yard $3.00

Crepe Roma
500 yards, 40 inches wide, of this dress crepe in black and colors; yard $4.95

Canton Faille Crepe
In a good selection of colors of the best-liked sorts; yard $4 and $5

Frost Crepe
500 yards; special.....$5.50

(Second Floor)

Men's Furnishings

Nightshirts — Fruit of the Loom muslin; famous for wear, at $1.55

Interwoven Hose — in silk and lisle; all grades, colors and sizes now in stock.

Bathing Suits — the best perfect form-fitting, all-wool suits; one-piece fancy or plain styles; Jantzen and Rib Stitch...$6.00

(Main Floor)

CALM FOR PUBLIC POCKET

Bonds on Taxpayers Materially Decreased Through Advantageous Sale of Bonds

The City Council by unanimous vote, with Councilman Mushet on account of illness, yesterday handed the Board of Public Commissioners a nice present, to-wit, $450,495, which was the amount paid by the First Securities Company syndicate for the $5,000,000 issue of bonds authorized in 1919 for the purchase of the properties distributing lines of the Southern California Edison Company and for the construction of additional hydroelectric power generating plants.

The saving would have been no less had it been necessary to present to the Public Service Commission the question of whether the Board had the secret sale of the power bonds to Irving H. Hart at a discount of $1,125,000 instead of their par value, which was approved by the Public Service Commission and ordered by the Council, but never permitted to stand.

MUSHET LEADS

Councilman Mushet, who is chairman of the Councilmen fought the sale, the opponents of the bonds appealed to the courts, set aside the discount sale and the par and premium was received and accepted by the treasurer.

Taxpayers were saved $450,495 as a result of the fight made in the sale conducted by Councilman Mushet and City Treasurer Powell.

The bonds had been delivered in Chicago on February 24 to Treasurer Powell and he received for them, the sum placed to the credit of the Public Service Board, which thereby consummated the purchase of the Los Angeles Edison Company and business.

UNDER TRANSFER

The $450,495 premium paid by the purchasers of the bonds had been held in the city's interest until yesterday, when the amount "transferred to the Public Service Board to be used by the latter in the construction work.

Under the law the premium would be used to pay interest on the bonds and finally would be turned over to the Public Service Commission, and as the Public Service Commission has agreed in writing to credit all of these charges out of its rates for the sale of power to the consumers by taxation, the Council has been advised by the City Attorney that it could properly turn the money over to the Public Service Commission.

MEXICAN ARMY MEN IMPROVED

(Continued from First Page)

and I found the athletic and school system working admirably in all parts. I will venture to say that the armies that followed Gen. Obregon to victory were 95 per cent illiterate. Now I am sure 90 per cent of these same men can read and write. Sometimes the officers are the school teachers, and sometimes we get normal school professors to give instruction on certain days at the garrisons. The education, no matter how little it is, with the athletics and sanitary methods has made a great change, and they are better soldiers and better men.

"The Military College also is turning out graduates so rapidly that in two more years I think nearly every officer in the country will have taken the course. We have had graduates from all districts and one-time revolutionary groups, including the Zapatistas. They get good, sound military instruction, and then go back to their commands. This with the improvement in the morale and education of the common soldier is making the army a better one and a working element in national society."

REVOLUTIONS ARE WEAK

The Mexican War Department head told The Times that he did not consider the revolutionary movement of any consequence. He pointed out that while several leaders are in the field against the Obregon government, their activities amount to no more than those of bandit groups, since they have not taken, nor attempted to take any important towns as the Maderista and Constitutionalist revolutionists did from the very beginning of their movements. Also, Gen. Serrano called attention to the absence of any political leader for the revolution.

"There is no head recognized by the little groups in the mountains in various States, and there doesn't seem to be any available," he said. "Not one of them has come out for Gen. Felix Diaz, who is the only one who might be considered a political leader. He has no following with any faction. Juan Carrasco in Sinaloa remains in the mountains and the Arrieta brothers and other guerilla leaders in the northeast have done no more than raid ranches.

"The truth of it is, industrial conditions are very good in Mexico, and with the recently made financial agreement with the foreign group, arranged by the Secretary of Finance at New York, things will be better still. The communications are functioning perfectly; the railroads have been extended and all are in operation."

Of the radical movement in Mexico, Gen. Serrano said it was of no especial importance, compared to it in other countries of the world.

"You see," he said, "the revolution has permitted the working people to make some money; they now wear good clothes and shoes and have become elevated in the social status. There is bound to be a new spirit with the improved physical conditions of these people. But of strikes we have had none and the people are working."

IS GUEST OF HONOR

Gen. Serrano was the guest last night at a dinner given him by the Centro Hispano-Americano at its quarters in West Adams street. Gov. Lugo of the Northern District of Lower California, who came from Calexico to confer with the war secretary, was to have also been a guest, but was recalled to Mexicali by the illness of his wife.

Gov. Lugo, it is learned, will remain at his post and not take a new commission at the capital. Some weeks ago it was reported he was to be succeeded by Gen. Garza, head of the military zone of the Federal district. But Gen. Garza will remain at Mexico City, and the important post at the capital selected for Gov. Lugo will go to another. Gen. Garza was to have been military and civil Governor. Senor Lugo is a civil Governor, the military zone being commanded by Gen. Pablo Macias Gutierrez.

TENT CITY IN FREMONT

[EXCLUSIVE DISPATCH.]

OMAHA, Aug. 10.—A tent city rose at Midland Athletic Field, Fremont, with the opening of the four-day Modern Woodmen of America State encampment.

DENIES AIDING IN ROBBERIES

Estol Emmons

Katheryn Estol Emmons, attractive girl, who is accused of being a member of a gang that is said to have committed numerous robberies and burglaries at Eugene, Or., doesn't want to go to that State for trial. She said she would do everything in her power to fight extradition.

The young woman, who was arrested in a downtown drug store, where she worked, by Detective Sergeants Roberts and Beaumont, was sought by the detectives for two years before they finally found her.

In a fugitive complaint, issued by Dep. Dist.-Atty. McClelland, the girl is accused of stealing $2000 worth of clothes from Helliwell, Bangs and Marksburg at Eugene. She was arraigned before Justice Hanby, who fixed bail at $10,000 and set the hearing for the 17th inst. S. S. Hahn, defense attorney, will go to Sacramento today to fight the application for extradition of the girl.

The girl was not very anxious to visit the County Jail, where she was taken, but was interested in seeing Mrs. Madalynne Obenchain and Mrs. Clara Phillips, and in whether or not she would be able to get face powder and rouge. She said she would try to furnish bail so that she could be with a younger sister, who is ill, and her mother and father.

When the girl was arrested, two silk dresses, said to have been stolen at Eugene, were found in her possession. It was stated to the detectives that the gang stole three automobiles and burglarized four stores in Eugene.

The girl admitted knowing Warren Wilkins, and that she came to this State with him. She said he was in the Oregon State prison and that a man and wife, who are said to have committed various burglaries, are also in prison. She denied any knowledge of the thefts. She said she did not know the car she came to this city in was stolen, and that she saw no reason for Wilkins to steal, as his parents were wealthy. She said the two silk dresses were given her by Wilkins. She explained the use of the name "Eck Chambers" by saying that Chambers was her maiden name and that she married a man named Emmons.

OLD MOTHER OF BANDIT DYING

(Continued from First Page)

us not long ago he was going to San Francisco and go to work.

"I'm sure he wasn't a bad boy. That was the first thing he'd ever done like that. He probably thought it was romantic because it's done that way in the motion pictures.

"He came out to Los Angeles about six months ago from Rochester, N. Y., their old home. He has two younger brothers back there now. He hadn't been out of the Army long, either. He has a good record in the Army. He volunteered and served three years overseas, being cited for bravery."

The family first learned of the killing of Adams yesterday morning when they read the account of the frustrated hold-up in the morning papers. The scene of the attempted hold-up and the killing of the two bandits is only a few blocks from Mr. Veigh's business office.

Yesterday morning the brother-in-law and his wife, a sister to the slain bandit, visited the McKellar undertaking parlors to view the body.

Funeral arrangements had not been made at a late hour last night.

MINNESOTAN DEAD

[EXCLUSIVE DISPATCH.]

ST. PAUL, Aug. 10.—Charles J. Hunt, aged 64, prominent in business and civic affairs of St. Paul for a number of years, died yesterday of apoplexy at his summer home on Silver Lake.

DEAD BANDIT'S GIRL JAILED

(Continued from First Page)

1234 West Thirty-ninth street the following persons were arrested:

Ed Burton, 27 years old; J. W. Gilkye, 25; K. B. Fleehor, 18; B. C. Beaucanan, 28; William R. Ryan, 23; F. J. Ryan, 25; Mrs. B. C. Beaucanan, 24; Mrs. Virginia Ryan, 23, and Miss Evelyn Smith, 21.

Burton was released later on $10,000 bail. Gilkye and Fleenor were also released. Burton and Fleenor were slain in the ice plant battle. Three shotguns, two rifles, a half-dozen revolvers and a large quantity of ammunition, stolen from a Pasadena hardware store, also were taken in the raid.

"I know nothing of Burton's crimes," Miss Smith told Detective Sergt. Jarvis. "I did not realize he was leading a life of crime until he was arrested in the raid. Even then I did not believe he was the man who shot the officer.

"I came out from Chicago last May to join Burton. But he soon lost interest in me. He told me I was not the kind of a girl to stick with him.

"Last Tuesday afternoon, only a few hours before he was killed, he accused me of being too inquisitive. He said I asked too many questions, told me to mind my own business. And then he beat me severely."

Burton, it was learned yesterday, has figured in other crime escapades. He is known in Chicago as Louis Miller, in whose automobile Tommy O'Connor, notorious gunman, killed Jimmy Cherin in 1918.

Mystery that surrounds the past of Kenneth Fleenor, one of the slain bandits, was believed partly lifted last night when Lieut. Joe Taylor of the police detective bureau received the following telegram:

"If bandit reported killed is Kenneth Fleenor of Louisville, Ky., wire back, rush [Signed] W. E. Fleenor, father, 429 West Chest., Louisville, Ky."

The telegram was turned over to the Sheriff's office in an effort to positively identify the slain bandit. James W. Gilkye, the only one of the four masked bandits that survived the shooting, was questioned regarding the telegram. Gilkye said he believed Fleenor had come from Louisville, but was not positive. Further information has been requested from Louisville.

At the undertaking establishment two old bullet wounds were found on Fleenor's body. Chief Deputy Manning stated that he probably received the wounds in the attempted robbery of the Fifty-fourth-street car barns several weeks ago, when the same masked band, in an attempt to rob the cashier, were driven away by a volley of shots fired by railway employees.

The four men who were surprised in the act of committing the robbery were all identified as dangerous gunmen from Chicago and St. Louis. They constitute one branch of a mob of twenty or more eastern criminals who recently came to Southern California from Eastern States to reap a big harvest.

Raids were made on three places where some of the men have been known to reside byt the raiders discovered that the hunted men had fled from the city some time between the hour of the ice-plant battle and 6 a.m., yesterday. The Sheriff's office believes that the fear of the sawed-off shotguns of the deputies and the dispatch with which three of the masked men were killed, and a fourth was captured, prompted their companions to make a hasty departure from the city.

J. W. Gilkye, the only masked man who escaped death in the rain of buckshot from the deputy sheriffs' weapons, declined to talk to the officers who had spared his life because he dropped his gun and refused to fight.

"You got enough on me without me telling you more," he told Chief Deputy Manning. "I may get hooked for a long time up the road, but I ain't through yet. We were double-crossed, we were, by one of our own gang. But I'll get him if it takes all my life. He double-crossed us and caused three of my best pals to get killed. But they were nervy—had the goods."

Gilkye said he came from St. Louis. He talks with the accent of a hard-boiled Kentuckian. He was born in Kentucky, but raised in St. Louis, where he has a mother, two sisters and three brothers. His mother, he said, was a charity worker, who cared for the boys and girls in the St. Louis County Jail.

Kenneth Fleenor, the second man slain in the battle, was his pal. The other two bandits he met recently, one in Chicago and the other in Montreal.

"Big Dick," the dead bandit, who was first identified as Louis Reese, was identified yesterday as Joseph H. Adams, of 1541 North Hobart Boulevard. Reese was one of his aliases. Fingerprints of "Big Dick" were taken at the morgue and they tallied with those of Joseph H. Adams, whose criminal record is at Central Police Station.

FILM STAR COULD USE GOOD TOUPE

Eugene O'Brien Loses His Curly Locks After Being Hit by Auto

Work in certain circles in the cinema industry is at a standstill, all because of the infantile state of Eugene O'Brien's head.

Not until the film actor's hair grows once more can the cameras take up their duties. Meanwhile the film folk are twiddling their thumbs and arguing over the efficacy of various tonsorial tonics.

For Mr. O'Brien is now entirely bald as the result of an automobile accident. Not a single one of his curly locks remains, and the director has no convict roles available in which to cast him. Beside, it is said that his next picture is to be with Laurette Taylor in "Peg o' My Heart," and Laurette objects to hairless heroes.

"Bald heads are so slippery," was the explanation. "Moreover, they reflect the sun into your eyes."

Mr. O'Brien lost his hair early yesterday morning at the Hollywood Community Hospital. Dr. S. R. Broadbent was the barber, and he insisted upon removing the locks so that he could dress several scalp wounds.

The wounds were received about 2 a.m. yesterday while the film star was strolling alone in Cahuenga Pass enjoying the moonlight. Only a few days before he had completed work upon "The Voice from the Minaret," a Norma Talmadge picture, and apparently he hadn't grown used once more to our non-Mohammed, unahsikiak customs. In short, he failed to hear the voice from the klaxon.

So Mr. O'Brien was struck by a machine which a young Jap named J. Geishi was driving. The impact buried him nearly twenty feet, resulting in several cuts and abrasions. And only a few minutes later that hair was being shorn. He will spend a fortnight in the hospital.

Now the film flappers of Hollywood are waiting anxiously for it to grow back. They're wondering if the new crop will be curly and glossy.

Full Play to Good Taste

The well-groomed man, in order to give full play to his good taste, finds it essential to have an assortment of stick pins. He can then select them with a due regard for harmony in color and for appropriateness to the apparel he is wearing.

There is always the opportunity of finding a pleasing departure in stick pins in our men's jewelry department—new designs in platinum or gold and a wide variety of settings.

During August and September this store will close every Saturday afternoon at 12:30

Visitors Welcome

Brock & Company
515 West Seventh Street
—Between Olive and Grand—

Santa Fe

MEN WANTED

Wanted—Men of the following crafts to take places of men now on strike:

Machinists
Boilermakers
Electricians
Sheet Metal Workers
Pipe Fitters
Coppersmiths
Tinners
Car Inspectors
Car Carpenters
Car Truckmen
Water Service Men

and helpers of all crafts.

Apply to office of MECHANICAL SUPERINTENDENT, 644 KERCKHOFF BUILDING, LOS ANGELES.

The Atchison, Topeka and Santa Fe Railway Company

With a bouquet all its own

Picnic Music

The tinkle of the ice in CHURCH'S—that's the sweetest picnic music ever heard. CHURCH'S is the ideal cooling, refreshing beverage for the open road. Hot days in the out-of-doors are happy days when you have CHURCH'S along.

Drop in at your favorite fountain and enjoy a thin, tall glass of CHURCH'S (10c). Or serve it at home in all the many delicious ways told about in CHURCH'S new little folder, "The Tinkle of the Ice." At your grocer's.

16c oz. 32c oz.
35c bottle 65c bottle

CHURCH MFG. CO.

CHURCH'S GRAPE JUICE

Painless Dentistry and Good Dentistry

at prices you can afford to pay.

Plates $7.00
Crowns 4.00
Painless Extractions $1

Drs. Hawks & Standefer
SYSTEM OF
512 S. Broadway

Camp Complications---the Ice Problem - - - - - - - - - By BRIGGS

[Copyright, 1922, New York Tribune, Inc.]

People and Their Troubles

Elizabeth Jordan's Column.

THE BEAUTY LOVER

Near my summer home among the Massachusetts hills there is a farm to which every passer-by gives at least a second glance. Some tourists stop their automobiles to study it.

The farmhouse is a dingy wooden structure, rapidly falling to pieces. The outbuildings, barns and sheds are in an appalling condition of disrepair. The fence between the road and the house is half down. The gate hangs on broken hinges. The few pieces of farm machinery in sight are rusted and useless. But in front of the sagging house is one of the most charming gardens I have ever seen, planned by a beauty lover and cared for by an expert on floral culture.

"What does it mean?" I asked one of the old inhabitants.

"That's Cy Blank's farm," he said. "He's the laziest man in these parts and the most shiftless. That was a nice farm fifteen years ago, but you see what he has done with it. His wife's different, though," the oldest inhabitant went on. "They say she has the cleanest kitchen in the State—an' she made that garden. She can't mend buildings or fences, but she keeps up her end of the work in great shape. She has a kitchen garden in the back that's as fine as the flower garden, and I guess that and a few hens keep her and Cy alive."

THE FLOWER LOVER

A few days later I stopped at the farm, ostensibly for a glass of water, but in reality to see the garden and meet its owner. She welcomed me warmly and offered me my choice of a seat in the cool, immaculate kitchen or on the little flower-covered porch. I chose the porch and praised the garden. She beamed.

"You see, it's all I got," she said. "I can tend to the garden and the inside of the house and the hens, so those things get done. But my husband—" the brave little face flushed—"he ain't very well — so other things ain't took care of." She looked out over her garden and her eyes grew misty.

"I dunno what I'd do without my garden," she said. "I didn't have it at first an' I used to set here after my work was done an' look at them crumblin' barns an' think I'd go crazy. Then a lady ridin' by one day stopped for some water an' we got to talkin'. She told me I ought to make a garden. When she went away she sent me some seeds—an' that was the beginnin' of my garden. I often wonder how I ever lived without it," she ended simply. "I couldn't live without it now."

A raucous snore came from inside the house. Again the little face grew scarlet.

"That's my husband," she said. "He—he's restin' this afternoon. You know he ain't well."

We walked among the garden paths.

"I used to worry because we haven't no children," she told me. "But now I'm glad. They might take after their father and not—be very strong."

WHAT JOE DOESN'T LIKE

I gave her some books and magazines I happened to have with me and her face shone.

"I read everything I can get," she said, "but I don't get much. Joe doesn't like readin'. An' I haven't any friends, for Joe don't like folks around. I can't go away, for we ain't got money; besides Joe don't like to be left alone. But I got my garden," she ended happily. "Joe, he don't mind my garden!"

reading from letters and from bits of the evidence, at random and without sequence. I also listened to the closing argument of Mr. Keyes in the Obenchain case. He also dribbled along in like manner and closed with an air of indecision and doubt. No wonder there was no conviction.

Too much time is wasted in the trial of criminal cases. The testimony should be as short as possible and to the point. It should bear upon the main issue always and be kept free from all extraneous matters that distract the attention of the jury from the crime and its hideousness. The argument should first demolish the defense, then take up in sequence the points of the prosecution in clear and convincing fashion, and then close by bringing all these points to a common center showing unmistakable guilt of the accused. The prosecutor should evidence his conviction of the defendant's guilt by his manner of speech, and should make the jury see the crime as he sees it, in all its foulness and blackness, and its threat against society. When that is done effectively, conviction will come.

A LAWYER.

LETTERS TO THE TIMES.

Wrong Procedure

LOS ANGELES, Aug. 9.—[To the Editor of The Times:] In this morning's editorial you conclude that something must be wrong with our criminal procedure or with the way criminal cases are presented to the jury, when four trials have been had at enormous expense without result. Lord Shaw of England is quoted as commenting upon this situation, but no remedy was suggested. Having had much experience as a practicing lawyer for many years, I think the following suggestions of interest:

The present system forbids the District Attorney from making any comment on the refusal of the defendant to testify in his own behalf. He may sit silent, refuse to tell the truth, and the prosecution cannot ask why, and the jury is told that this shall not be considered against him. This is an antiquated relic of the olden times when the defendant was not allowed to testify, even though he desired to do so. Being charged with crime, his word was considered of no value and he was not allowed to speak. Under these circumstances, the jury was very properly instructed that his failure to speak, when he could not, should not be taken against him. But now the defendant is permitted to testify with all the force and effect given to the testimony of any other witness. The reason for the old rule is gone, and the rule should go with it. And the law should provide that if the defendant does not testify, then comment may be made on such failure. The present system helps a guilty criminal to cover up his crime and to be protected from criticism in so doing. The new rule suggested would abolish this subterfuge and protect the public.

I listened to the closing argument of Mr. Woolwine in the Burch case. He dribbled along by

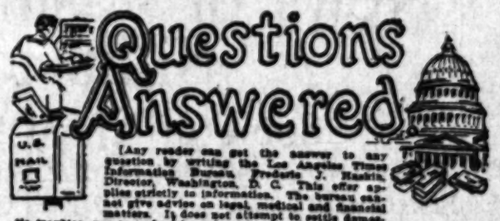

[Any reader can get the answer to any question by writing the Los Angeles Times Information Bureau, Frederic J. Haskin, Director, Washington, D. C. This offer applies strictly to information. The bureau cannot give advice on legal, medical and financial matters. It does not attempt to settle domestic troubles, nor to undertake extensive research on any subject. Write your question plainly and briefly. Give full name and address and inclose 2 cents in stamps for return postage. All replies are sent direct to the inquirer.]

Question: When was the term flapper first applied to young girls?

K. H.

Answer: The word "flapper" has been in use in England for close on two centuries. The term originally implied young ducks not yet able to fly. Early in the eighteenth century growing girls were first called "flappers" from a fancied resemblance to young ducks.

Q.: Are there any substances that are actually nonconductors?

K. L. C.

A.: There is no substance of such high resistance as to be a nonconductor. The so-called nonconductors are properly termed insulators.

Q.: Please give the address of H. G. Wells.

H. J. S.

A.: The London address of H. G. Wells is 130 Whitehall Courts, S. W. 1.

Q.: What is the big star in the southeast about 5:30 o'clock? Where are Venus, Jupiter, Mars and Saturn?

D. N.

A.: The Naval Observatory says that the red planet which appears in the southeast early in the evening is Mars. Venus and Jupiter and Saturn are still visible in the evening sky west of the meridian. Mercury is now a morning star, but is not easily seen on account of its proximity to the sun.

Q.: What is shell cordovan?

S. A. McC.

A.: The highest grade of cordovan is known as shell cordovan. It is made only of hide taken from horses' flanks.

Q.: Has any State ever been without a United States Senator for a considerable period of time?

W. P. S.

A.: During the Addicks fight in Delaware that State was without a Senator for two years and had only one for five years.

Q.: How do the English pronounce Colquhoun and Belvoir?

R. F. W.

A.: Colquhon is pronounced Cahoon, and Belvoir, Beaver.

Q.: Is it unsanitary to put fresh paper over old wall paper?

W. J. N.

A.: Such a practice is to be condemned. The old paper should be removed and the walls scraped.

Q.: What is meant by "eating humble pie"?

L. G.

A.: Humble pie is properly umble pie. The umbles of a deer correspond to the giblets of a goose. The venison pasty in feudal times was reserved for the lord and his principal guests. For those who sat "below the salt" pies were made of the inferior portions, and these were called umble pies. Hence, to eat umble pie was to occupy an inferior position.

a rightly deserved shame at the very thought of such base ingratitude.

A horse is not a born slave. He is born into freedom and has a distinct being possessing certain inalienable rights, among which is the divine gift of life abundant. If man, in his superior mental state, decides to forcibly take away this right and place horse in a position of constant servitude, he must render in return a just and equitable compensation. True, we cannot pay a fire horse his wage in money. But we can and should assure him a happy and wonderful old age when his term of useful service has expired. We can provide and support public farms for this purpose —pastures of "milk and honey," where all our faithful dumb servants may wander at will, assured of bountiful feed, housing and proper physical care. Failing to do this, we are scarcely more than unappreciative, unreasoning animals ourselves, with but little faith in the God to whom we build temples and offer up penitent prayer.

SAMUEL C. SEIBERT

To Protect Women

LOS ANGELES, Aug. 9.—[To the Editor of The Times:] During the last session of the Legislature I wrote to the Representative of our district and also to our Senator, suggesting that a law should be enacted making the kidnaping or other bodily abuse of women and children a capital crime.

I wish to call your attention to several flagrant cases where two ladies living in Hollywood were forcibly taken away. One of them was placed in an old barn in the city. Another was carried to Santa Ana Canyon against her will, and without the knowledge on the part of their people of their whereabouts or the fate meted out to them.

Surely such cases could be only adequately punished by capital punishment. Our Representative in the Assembly, so far as I know, took no notice of it whatever. The Senator acknowledged receipt of my letter and said he was at that moment preparing just such a proposed law. But I have never heard of any attempt to enact such a law by the California Legislature.

This Assemblyman is now appealing to the people for re-election and I think now is the time for the women to take steps to put into the Legislature such persons as favor the adequate protection of women and children.

R. R. SNOWDEN.

Alaskan Coal

LOS ANGELES, Aug. 8.—[To the Editor of The Times:] What about the great and much-heralded coal road in Alaska? One of Wilson's first moves as President was to urge on Congress an appropriation of $35,000,000 for this road so that the people, especially of the Pacific Coast, might get cheaper coal. The road is said to go to the greatest coal fields in the world, to be only 400-odd miles long and to be completed. The Shipping Board has thousands of ships that it doesn't seem to know what to do with, so why not send a few of these good ships, loaded with men, around to Alaska and begin giving us some of that cheap coal we have so often been promised? The road belongs to the government, so it would not have to "take it over," and the coal land also, presumably belongs to the government.

Strikes against the government are not to be tolerated, therefore the way seems clear for all the experimenting that may be desired in governmental coal production, without having to take over any of the mines or railroads in the East, as has often been suggested.

If coal can be purchased in England and shipped to the United States, there ought to be no great difficulties in the way of bringing it from Alaska; else our famous Alaskan coal railroad is a failure.

H. H. HUGHES.

North Can't Be South

SAN DIEGO, Aug. 9.—[To the Editor of The Times:] I admire the Los Angeles Times, but it seems that even the gods some times nod. To speak of "northern lights" in the south is paradoxical; the Aurora Borealis, is so named because it appears only in the north, and borealis is an adjective meaning northern. Such electromagnetic phenomena are common in the south and when so appearing are known as the Aurora Australis. Northern lights cannot be such in the south.

C. F. MARKELL.

AT TEMPLE EMANU-EL

The opening service of the season at Temple Emanu-El, Wilshire Boulevard and Manhattan Place, will be conducted this evening when Rabbi Ernest R. Trattner, minister of the Temple, will give an address on "The Jewish Life: Its Pattern and Its Ideal." Worship will be conducted in a small tent which stands on the site of the proposed synagogue to be erected at a cost of about $125,000.

It's Not Too Late To Win a Prize!

♣♣♣♣♣♣

The Los Angeles Times $70,000 prize campaign does not end until September 2.

The intervening week give you plenty of time to see all your friends, get their subcriptions, and win

A $16,500 home in Wilshire Crest—
An $8,000 bungalow in West Hollywood Tract—
Or one of Twenty Automobiles.
Many other prizes, too.

♣♣♣♣♣♣

Watch For Important Announcements in the Sunday Times

♣♣♣♣♣♣

It will show you how to win. Meanwhile, send in your nomination!

♣♣♣♣♣♣

NOMINATION BLANK
GOOD FOR 2000 VOTES
Please print plainly

Mr. .....

As a candidate in the Los Angeles Times' $70,000 Prize ...

Street and No. .....

Town or City ..... Phone No. .....

Signed .....

Address .....

This coupon will count 2000 free votes when properly signed and returned to the campaign manager on or before the expiration date. Other coupons will be credited to each candidate.

Schools and Colleges

The Times' School and College Bureau will help you secure complete information about any kind of School or Educational Training. Carefully compiled data are on file, from which source suggestions may be had which will be helpful to you. THE SERVICE IS FREE. Address, write or call THE TIMES' Information Bureau, First and Broadway. Telephone: Pico 700 and 10391.

Pacific Military Academy
AT CULVER CITY
...progressive school for sturdy boys, six to sixteen ... New buildings, best equipment, excellent faculty, ...ome environment, unsurpassed location, all athletics, ...imming, dancing. Address Head Master at ...ver City for catalog.

...ornia Military Academy
Summer Session
June 14th-Sept. 17th. Boarding and Day. Military drill 5:30. Classes 8 to 12. Saturdays at Beach. Day pupils may remain all day and Saturdays. Young boys only. 1401 W. 24th. Phone 74078. Catalog on request.

...ADENA MILITARY ACADEMY
...ademic school. College preparatory. Also grades 6 to 8. Boarding and Day Pupils admitted any time. ...dividual character training. Military, Athletic. Horsemanship. ...Training. Every modern convenience. Opens Sept. ...Los Angeles phone, Gar. 5254—Pasadena phone P. O. 304.

...AGE MILITARY ACADEMY—
...for Little Boys. The largest school of its ... in America. Pupils admitted at any time. In session ...roughout the year. Send for catalogue. R.F.D. No. 7 Box ... Phone 54216 ROBERT A. GIBBS, Headmaster.

...G BEACH MILITARY ACADEMY
SUMMER SCHOOL
2000 E. Ocean Ave., Long Beach.
The only Academy by the sea. Full particulars on application to Prof. Blackwell.

...OS ANGELES MILITARY ACADEMY
...SCHOLARSHIP, MILITARY TRAINING AND GENERAL ... for information address Adjutant. Phone 21411.

...EFFICIENCY FOR YOU
...our exclusive method of individual instruction guarantees ... money and shortens time. All business courses. ...ositions secured. Foremost for 38 years. Get wonderfully interesting catalog.
Woodbury Business College Union Bank Bldg. 9th and Hill Sts.

...CKAY BUSINESS COLLEGE
...Night and Sat. Day—Evening. ...Bookkeeping, Shorthand, Commercial, Comptometry, Bank Statement Machines, etc. ...Thorough training under the personal direction of F. H. Mackay.

...FORNIA COMMERCIAL COLLEGE
...HOPE STREET, LOS ANGELES. Main 9211
...Fall terms, 1921-22, in Evening Schools and Colleges ...Commerce, Secretarial, Shorthand, Book-keeping, Penmanship. ...Languages. Send for Victory Year Book. ...information. POSITIONS GUARANTEED TO GRADUATES.

...mer Session THE SAN DIEGO ARMY AND NAVY ACADEMY'S Annual Summer Session begins July 1 and ends September 1. A happy combination of work and play with sea ... and sports. Ride seven periodically every ... Write Captain ... President, Pacific Beach, California.

...mercial Experts Training Institute
"The School of INTENSIVE Training"
...SECRETARIAL AND CIVIL SERVICE COURSES.
...Hoth and Spring Streets. Pico 351.

...IRLS' COLLEGIATE SCHOOL
...Sept. 20th. Accredited. Offers general college preparatory, ... and post-graduate work. Vocational, Cultural. Beautiful Spanish ... Life & Realty, MISS PARSONS and MISS DENNEN, Prins. ...and Rimpau Streets, Los Angeles. Telephone West 4567.

...NCER PENMANSHIP NORMAL
...Normal School of Mechanical Penmanship. Courses for Supervisors, Business Men and Children. Spencer, Zaner, Palmer Certificates. ...Broadway, Rm. 1, 8th fl. Phone 12666.

...RVARD SCHOOL (Military)
...Largest and Most Successful Boys' School in the West. ...for letter catalogue, business, or for military pursuits. Fall term begins ... September 20th should be made now, as number accepted is limited. ...Rt. Rev. Joseph H. Johnson, D.D., LL.D., Visitor of the Episcopal Diocese. President, E. R. ...Jr., U. S. Navy. 16th and Western Ave. Los Angeles, California.

...me Designing Study this fascinating and rich-paying profession in a school of reputation. Develop your own original ideas. DESIGNING, FASHIONS, PATTERN MAKING, DRAPING, CUTTING, MILLINERY, COMPLETE. Spl. Summer ... SCHOOL OF COSTUME DESIGNING. 646 W. 7th St.

GRACE FULMER'S SCHOOL Children's ... Kindergarten ... Phone 21613
...Thomas' School (St. Catherine's School)
...Five-acre grounds. Prepares for Northwestern and Eastern Colleges. ...Principal, 725 West Adams St.

...RBAN MILITARY ACADEMY
18th YEAR
...Hollywood Park. Winter at Midwinter, Sept. 20. New buildings. ...Catalogue. Address Commandant, Burbank.

...H BEACH TAVERN—Laguna Beach
...Outdoor Exercise; Moderate Rates; Comfort; Rest; ... Write MRS. ADA E. PURPUS, Mgr., Laguna Beach.

...School of Cal. A boarding school for boys, not military, preparatory to college, in the foothills near Claremont, 35 miles from Los Angeles. ...Limited number of boys of character and accurate scholarship. Horsemanship, ...outdoor and field sports, and social athletics. THOMPSON WEBB, Headmaster, ...to the Webb School of Golf Heights, Texas.) Claremont, Cal.

Art and Dancing

...N SCHOOL OF MUSIC AND DRAMA
Mr. Frank Egan announces the addition of ... Hilliard, Motion Picture Dept., to his faculty.

COURT REVIEWS WIFE'S CLAIMS

Property Award Delayed in Divorce Action

Mining Man Charged With Coercion Tactics

Recovery of Apartments at Beach Sought

Although Lillie Ward Hoover was granted a divorce from Edward J. Hoover, a mining man, by Judge Warmer yesterday, the court instructed Attorneys Laughlin and Muhleman for the wife and Attorney Mahon for Mr. Hoover to file briefs covering the legal points raised in the property rights. Mrs. Hoover charged her husband with cruelty. In her complaint she declared that she was afraid of him. Mrs. Hoover, the widow of George Ward, wealthy contractor of this city, was shot in the face some time ago, but the court would not hear evidence on this. She received from her husband the Ward and Golden apartments at Long Beach and considerable money.

CHARGES COERCION

She contended that she turned over to Mr. Hoover about $10,000 which was invested in an Arizona mine. She was named vice-president of the Sabbath Bell Mining Company. She also declared that her husband transferred the two apartment-houses for a ranch near Bakersfield which was not as valuable as the apartment-houses. She also stated that she was compelled to sign an agreement covering considerable property. Two years ago she said Mr. Hoover came to her home, threatening her unless she rescinded the agreement. Being in fear, she said she complied.

Mr. Hoover was exacting, she declared; she was compelled to buy him an automobile; she found in his valise a loaded six-shooter. She secreted it, she said, and he became angry when he failed to find it, stating that "some folks are afraid to stand up before a gun, but I am not."

ANSWER FILED

The Hoovers were married July 21, 1914, separating March 18, 1921.

During her testimony Mrs. Hoover stated:

"For three years Mr. Hoover entertained lavishly—but," she added with a sigh, "he never knew what a bill looked like."

"He bought me a ring for $50 and then wanted me to give him $160. I refused, he became angry and called me 'stingy' and 'a miser.'"

Mr. Hoover denied his wife's charges in an answer and in a cross-complaint declared she was abusive and exacting. He did not appear in court.

CAN'T PLAY WALTZES OR EVEN WORK

Motion-Picture Pianist Injured; She Sues for Heavy Damages

Edna K. Hope-Meyer, a motion-picture actress and talented piano player, declares that she is unable to play the piano, dance, or engage in motion-picture work as the result of a peculiar accident. Yesterday she sued W. G. Stewart for $36,856 damages, declaring that he was negligent in parking his car three feet from the curb in Carlton Way on the night of July 1, last.

Because the curtains of his car were drawn and no lights were burning, she states, the machine in which she was riding collided with the defendant's car. Her injuries consisted of three teeth loosened, two of them broken; lip cut; fingers lacerated, left shoulder dislocated, spinal column injured, right knee cut. The complaint was prepared by Attorney W. G. Hamilton.

REVUE FOR ORPHANS

Kiddies to Be Thrilled With Show Staged Just for Them

Los Angeles Orphanage kiddies will be thrilled and entertained tomorrow morning when Sid Grauman stages a revue for them at their Boyle Heights home. Reginald "Snowy" Baker, Australian athlete now appearing at Grauman's Theater, will demonstrate his skill in the various sports for which he is internationally famous. Assisting him will be his niece Joan Baker, with whom Snowy will box three rounds; Haig Priest, champion diver of the L.A.A.C., and the rejuvenated Edna Wallace Hopper. Grauman's orchestra and a group of singers and entertainers will also add to the enjoyment of the occasion.

San Diego Army and Navy Academy

located at Pacific Beach, a delightful suburb of San Diego, is appealing to thoughtful parents, because of its high scholastic and military standards and the great heart interest it takes in a boy. Although it ranks highest, its charges are low—eight hundred dollars will cover cost of tuition, board, light, heat, use of arms and accoutrements and laundry to the amount of 60c per week—practically the entire expense except uniforms and textbooks. No school, regardless of its charges, has a higher rating or is doing more thorough work.

The Academy has enjoyed the University of California's "Division A" rating ever since there was a "Division A." It was the first private school in California to secure accrediting at West Point.

Beautifully illustrated catalogue on request.

Some More Honors
which came entirely unsolicited.

From Grocers of America, Los Angeles:

"We take pleasure in apprising you that the San Diego Army and Navy Academy has been chosen by our Advisory Committee as being the most notable institution of its kind in our community and worthy of the patronage of the new arrivals and the guests of our hotels and apartments."

CAPT. THOS. A. DAVIS, Pres.,
(late Sixth U. S. V. Infantry,) PACIFIC BEACH, CAL.

Many a Home Is Furnished

...scores of the bargains advertised in Times' Want-Ads—a table here, a rug there. You ... find a daily change of offerings, ranging from single pieces up to the complete fur...

This Store Is Closed All Day Saturday During August

Store Opens 9 A.M. Closes 5 P.M.

J. W. Robinson Co.
—Seventh and Grand—

Telephones: Broadway 4701. Automatic 10831

Final Clearance of Ready-to-Wear

FRIDAY Robinson's are having a final clearance of silk and wool Skirts and Shantung, tweed and tweed jersey Suits at the following greatly reduced prices:

Skirts on Sale, $5.00

Skirts of all kinds—pleated and plain Skirts in wool or silk. Those of wool come in plaids, stripes, mixtures and novelty fabrics. The silks are Canton crepe, tinsel crepe, crepe artlaine and baronet satin.

There is a very good choice of colors and sizes range from 26 to 34-inch waistbands.

At this clearance price it will be worth while buying two or more of these Skirts.

Friday, 150 of them on sale at $5.00.

THIRD FLOOR

Suits on Sale, $10

Needless to say this price is just a fraction of the real value of these Suits. The materials are of high quality as is the tailoring.

14 Homespun Suits.....
16 Tweed Jersey Suits..
15 Shantung Silk Suits..
10 Jersey Suits..... } $10

THIRD FLOOR

Other Suits Reduced

22 Shantung Silk Suits have been marked for clearance at $16.50.

25 Tricotine Suits in navy and brown, some with pin stripes are priced at $25.00.

THIRD FLOOR

Sports Coats Reduced, $25

35 Polo and Sports Coats in belted models with Raglan sleeves strapped at the cuffs and mostly full silk lined are offered in tan and caramel, as well as grays, blues and mixtures. On sale at $25.00.

Real Camel's Hair Coats at $37.50

25 Camel's Hair Coats in light tan and caramel in sizes 15 to 44 are also greatly reduced at $37.50.

THIRD FLOOR

50 Tweed Frocks, $7.50

A NEW reduction for today will be effective on Tweed Frocks and Coat Dresses. Some are one-piece models with three-quarter sleeves. They have boat necklines and applied pockets. They are loosely belted.

As tailored in appearance yet wholly different are the Coat Frocks, with white linen Peter Pan collars. Some of these have gingham guimpes in self-color and gingham sleeves gathered full at the wrist.

Colors in the group of 50 Tweed Frocks are blue, rose, tan and green—in the right tones for sports wear. Reduced to $7.50

THIRD FLOOR

50 Silk Sweaters Reduced

PURE Silk Sweaters, many of which have been priced at close to twice as much and all of which have been a great deal more will be offered today for the first time at..... $22.50

They are Sweaters of fine quality, heavy silk, knitted in the wanted fancy block and stripe patterns.

Most of these Sweaters come in navy and black, though a few light shades such as jade, beige and pink are available.

They are made with the becoming half Tuxedo collar, long sleeves and narrow sashes finished with tassels.

THIRD FLOOR

15 Bohn Refrigerators Slightly Marred, Reduced

THE slight imperfections in no way interfere with their usefulness, as they are mostly on the outside. This marred condition will be carefully pointed out to each purchaser, so that he may see how unimportant it really is.

The reductions are great, out of all proportion to the flaws which have made this sale possible. In the lot are All-White, All-Blue and Oak boxes.

4 **Bohn Icyco Refrigerators**, oak finish. Reduced to $45.50 each.

4 **Bohn Icyco Refrigerators**, oak finish. $49.95 each.

1 **Bohn Sanitor**, oak finish, $72.50.

1 **Bohn Sanitor**, oak finish, $75.00.

2 **Bohn Syphon Refrigerators**, oak finish, $98.50.

1 **Blue Enamel Bohn**. Nickel plated trimmings. $150.00.

3 **All-White Bohn**. Nickel plated trimmings. The smallest one is reduced to $196.50.

BASEMENT

Girls' Dresses Greatly Reduced

WHEN the season is at its height, seventy midsummer Frocks for the younger girls are reduced.

Dresses one has been admiring for perhaps several weeks now may be purchased for very small sums.

45 **Organdie Dresses** for girls from 6 to 16 are in many attractive styles, simple and semi-elaborate. Colors are pink, Nile, yellow flame and white. Lowered prices are $9.75 and $14.75.

25 **Frocks of Dotted Swiss**. The necklines, sashes, loose belts, trimmings and other features proclaim them as Frocks late in style and successful in their spirit of youthfulness. In sizes from 8 to 16. The reduced prices are $12.50 and $14.75.

FOURTH FLOOR

100 Porch Frocks Reduced to $12.50

FROCKS of gingham, imported Swiss and organdie are taken from regular stock and sharply reduced. Today they may be had for $12.50.

The quality and workmanship—to say nothing of their goodness of style—make them Dresses of such worth that the original prices were extremely reasonable.

Quite a number are in extra sizes, so that the larger women as well as the more slender will benefit by this sale. However, there are not all sizes in all models.

Tangerine, orchid and other pastel tints are shown in the Organdie Frocks. In the Swiss and gingham, pink, blue, green and so forth are the colors which impart coolness.

For today, 100 Porch Frocks reduced to $12.50.

THIRD FLOOR—HOPE STREET SIDE

All Girls' Summer Hats Reduced, $2.75, $3.75

THIS means that no matter what the former price of any junior girls' Hat in Robinson's may be, Friday it may be had for one of these two prices. There are plain, smart little school and play hats, sports hats and hats for party wear made of braids and straws and silks.

A little poke straw adorned with orchid flowers and faced with orchid braid, $3.75. A moire rose silk hat with black chiffon scallops and streamer—a Rawak Hat—at $2.75.

These are only a few of the 150 Hats to be priced Friday for the first time at $2.75 and $3.75.

GIRLS' SECTION—FOURTH FLOOR

Boys' Shirts and Blouses at Half

HERE is a splendid opportunity for mothers to save on boys' Shirts and Blouses. They are all well made of good substantial materials. And they are just **Half Price**.

Neckband Shirts (Robinson's entire stock) of madras cloth in plain colors and stripes are offered as follows:

32 Shirts, regularly $1.50
8 Shirts, regularly $2.00
60 Shirts, regularly $2.50
72 Shirts, regularly $3.50 } HALF PRICE

Blouses with attached collars made of madras, percale or khaki in plain colors or stripes, consist of the following:

50 Blouses, regularly $1.50
34 Blouses, regularly $2.00
32 Blouses, regularly $2.50
40 Blouses, regularly $3.50 } HALF PRICE

BOYS' SECTION — FOURTH FLOOR

Richlieu Pearls

THE word "Richelieu" flashes into many people's minds when they think of pearls — so reliable and widely known are Richelieu Pearls to women who dress well.

Richelieu Pearls are indestructible. It is guaranteed that they will not discolor or wear off for 5 years.

They come in five qualities: Triple X, A, B, C, P and O. Prices vary according to length and quality. The lowest priced strand is $7.50.

JEWELRY SECTION—FIRST FLOOR

Wool Goods

Coatings and Cape Cloths are offered in a variety of weaves and colors at a price that will bring the cost of one's Fall coat or wrap down to a very small sum.

375 yards of all-wool fabrics—velours, sibelina, armadyne and many novelties, in medium and dark shades; some of them heavy enough to make up without linings; 48 to 56 inches wide, are to be on sale at..... $1.95

SECOND FLOOR

Silk Goods

White La Jerz Silk with self stripes, both wide and narrow, single and double, is reduced. There are 350 yards, 32 inches wide, and, for Friday..... 95c

Foulards in plain color grounds with contrasting patterns in stripes, brocades, scrolls and so forth; 500 yards, 36 ins. wide; reduced to..... $1.95

Wide Wale Corduroy, in plain colors; 800 yards; 32 inches wide, and reduced to..... 75c

SECOND FLOOR

Wash Goods

Thousands of yards of the most wanted summer fabrics are now marked at so low a price as to invite most reckless buying for new frocks with which to brighten one's wardrobe.

Homespuns, 85c

Fancy, Imported Homespuns, they are, with gay stripes and checks and plaids that need no trimming whatever to make them just the thing for sports wear. At their reduced price they are less than half their original price; now 85c

Dotted Swisses New, 85c

Bought specially for this sale are these new Dotted Swisses, with their colored grounds and white and contrasting dots. There are 1200 yards priced at just 85c

Lorraine Tissues, 35c

Robinson's entire stock of these sheer Tissues in solid colors, stripes, checks and plaids, are marked at the low price of 35c

A Clearance of These at 35c

Printed Batiste, Printed Voiles, Le Chine Muslin (in English Print patterns), Printed Organdies and other dainty fabrics dear to the heart of woman—1500 yards of them will be priced for clearance at 35c

SECOND FLOOR

Society's Plans and Diversions.

WOMEN OPPOSED TO SINGLE TAX

Steady Growth in Sentiment Indicated

Mrs. Dorsey's Statement is Given at Luncheon

New Organization Planning Active Fight

BY MYRA NYE

The strength of women's opinion in favor of raising the number of signatures for an initiative measure from 8 to 15 per cent in all matters pertaining to the assessment or collection of taxes as against the so-called League to Protect the Initiative is steadily growing. This fact was clearly indicated yesterday when a number of representative women of the city were guests of the Anti-Single Tax League at a luncheon at the Hotel Clark. The outcome of the gathering was the formation of a temporary organization to work for the passage of the initiative which will be No. 27 on the ballot at the November election.

"Vote yes on No. 27 and no on 29, the single tax measure," is the slogan of this new organization.

QUOTES MRS. DORSEY

Mrs. Charles Gray, prominent in State Parent-Teacher Association circles, presided and introduced the speakers, chief of whom was Mrs. Berenice A. Johnson, who stated that Mrs. Susan M. Dorsey, city superintendent of schools, had authorized her to relate wherever it might do the cause of fighting single tax any good that Mrs. Dorsey had asked to have her name taken from the lists of those supporting the "League to Protect the Initiative."

"Two years ago," Mrs. Dorsey was quoted as saying, "I believed there was no real menace to our State. Single tax would never gain a foothold. But when we tried to sell school bonds at par or above, as the law requires, I found it was a difficult thing to do because purchasers of bonds were controlled by the idea that single tax might be put over on the voters in California when they were off guard. This would be a catastrophe which may be averted if the measure to raise the number of signatures to 15 per cent is passed."

SOME ARE MISLED

It was brought out that many intelligent and otherwise well-informed women who are against single tax are misled as to the real significance of measure 27. They are led to believe that if passed it will raise taxes, and that it will harm the initiative as it relates to humanitarian measures. Such measures as the Wright Bill which women strongly favor will require only 8 per cent if amendment 27 passes, Mrs. Gray stated.

Mrs. Ruth McClintock related how a petition was passed among the housewives of her neighborhood who signed it almost 100 per cent. When asked by Mrs. McClintock if they favored single tax they invariably replied "No."

"Why then have you signed a petition to put it upon the ballot?" they were asked.

"I thought that was a measure to prevent a rise in taxes" was the usual reply.

Dr. Marion Tracie Whiting said that in New England where she lived until recently all the mills of the country when they desired to make a change in their business methods required that there should be a showing of 85 per cent of successes for the new method proposed.

"Is it not absurd" asked Dr. Whiting," that the great business of our State requires only 8 per cent of the people to change the methods of transaction.

In addition to the officers already mentioned Miss Ruth Sterry will serve as secretary of the organization.

YACHT IS LIBELED

Fellows & Stuart of Wilmington yesterday libeled the auxiliary yacht Hawaii for an account of $2218.85, alleged to be due for repairs. The vessel was attached by the United States Marshal, to await the outcome of the suit.

CHAMBERLAIN'S COLIC AND DIARRHOEA REMEDY
FOR THE RELIEF OF Pain in the Stomach and Bowels, Intestinal Cramp COLIC, DIARRHOEA
- SOLD EVERYWHERE -

Double Your Fun— Divide Your Expense
Make Your Own RADIO
Newbery parts are reliable; their free charts make radio construction clear as day.
Special Price
On 23-Plate Variable Condenser,
$3.00
Varionieters .....$5.75 up
Variocouplers .....$6.50 up
Rheostats $1.25
Rheostats, with Vernier $1.75
Head Sets .....$3.00 up
Amplifying Transformers..$4.50 to $7.00
Every Article Guaranteed
Newbery Electric Corporation
724-726 S. Olive St.
Bdwy. 5113 14285

Fashion's Forecast

by Annabel Worthington

LADIES' AND MISSES' DRESS

That the one-piece dress is still to be favored by most women throughout the coming season is evidenced by this extremely smart and attractive style. Linen would do very well indeed for this type of frock or for more dressy wear Crepe de Chine would be just the thing.

The ladies' and misses' dress pattern No. 1358 is cut in sizes 16 years, 36, 38, 40, 42 and 44 inches bust measure. Size 36 requires 3¼ yards 36-inch material. Price 15c, stamps or coin (coin preferred).

Transfer Pattern No. 608—in blue only—15c extra.

The SUMMER issue of our FASHION MAGAZINE is now ready. It contains over 300 styles, embroidery designs, a complete seven-lesson course in dressmaking, etc. Price 10c per copy.

No patterns are kept in the Los Angeles office of The Times. To get patterns send the price, in stamps or well-wrapped coins, and the number and size of the patterns desired to this address:

FASHION DEPARTMENT,
Los Angeles Times,
220 S. Wells St.,
CHICAGO, ILL.

All orders will be handled by this branch office in Chicago and in order to eliminate the delay in forwarding we have arranged to have order sent direct to the Chicago office. Unless otherwise specified all patterns are 15 cents each.

More Carriers Will be Added to Mail Force

Postmaster O'Brien yesterday received from the Postoffice Department an authorization for the employment of seventy-five additional letter carriers for service in Los Angeles.

This makes 655 letter carriers now on the pay roll and a requisition for additional help will in a short time be sent to the postal headquarters. The growth of the city is in every direction, but especially so in the south and southwest sections, and there is a constant demand for an extension of the postoffice facilities which the department is trying to supply.

SOCIETY

BY VIRGINIA WOODS

Luncheon Postponed

The luncheon Mrs. Hancock Banning was to give for Mrs. Willoughby Rodman at the California Club today as well as all other social activities are being canceled for a due season by Mrs. Banning, owing to the recent death and burial on Monday of her little grandson, John Hancock, the dearly beloved baby son of Mr. and Mrs. John Cobb McFarland of Pasadena. Mrs. McFarland was formerly Eleanor Banning.

Mrs. Crenshaw Entertained

Mrs. C. R. L. Crenshaw and her children are being entertained as guests at the beach home of Miss Irene Rich.

Visitor From North

Miss Minnie C. Moser is here from San Francisco for a few days and is staying at the Alexandria Hotel.

Return From Motor Trip

Mr. and Mrs. Daniel E. Spangler and their daughter, Miss Katherine, have returned from a four weeks' motor trip, during which they divided their time between Lake Tahoe, San Francisco and Del Monte.

Home From Catalina

Mr. and Mrs. William K. Thompson and their daughter, Miss Anne Thompson, are back from a most enjoyable two weeks at Catalina, where they were stopping at the St. Catherine Hotel.

In New Home

Mr. and Mrs. Charles Swiggett have sold their home in South Hobart, where they have been residing for the past three years and are now residing at 2641 West Adams Gardens, where they have as their house guests, Mr. and Mrs. E. F. Van Kirk of Phoenix, Ariz. Warren Bovard, Mrs. Swiggett's brother, is making his home with them.

The Swiggetts have been entertaining with some delightful dinners in honor of Glenn Levin Swiggett of Washington, D. C., who is associated with the Bureau of Education there, and is identified here with the summer session of the University of California.

At Lake Arrowhead

Mme. Germain Pellissier of 697 Berrano street motored up to Lake Arrowhead Wednesday morning for several days' visit at the clubhouse. She was accompanied by her two daughters and their families, Mr. and Mrs. Hoty H. Mitchel (Adelaide Pellissier,) Misses Germain Evelyn and Virginia Louise Mitchel, and Mrs. Marie Louise Pellissier de Roulet, her son, Henry de Roulet, and John Magee.

Garlands at Home

A number of social courtesies are being arranged for Mr. and Mrs. William May Garland, who have just returned to their home, 515 West Adams street, after an extended visit in Europe. Mr. and Mrs. Garland spent most of their time in France and were charmingly entertained while in Paris. They left here May 14th.

Mrs. Romandy Hostess

In compliment to Mrs. Thomas Beryle, who before her recent marriage was Miss Marion McCarthy, Mrs. Dion Romandy entertained with a luncheon yesterday at her home in North Serrano avenue.

HUNTINGTON SUED ON SALE OF GOODS

CHIEF OF NATIONAL GUARD ALSO NAMED AS DEFENDANT

Henry C. Huntington, president of the Los Angeles Railway, and millionaire resident of this city, has been made defendant in a suit to recover $498.68 for merchandise sold during the past two years. The suit was filed by Richard Jackson, Jr., receiver of the firm of Curley & Cowan, a sporting goods store.

J. J. Borres, adjutant-general of the National Guard of the State, and several other prominent men were made defendants with Mr. Huntington. The action was prepared by Attorney Ray Howard.

Diet and Health

By Lulu Hunt Peters, M.D.

Author of "Diet and Health, with Key to the Calories"

I, I, I: I, MYSELF; I HISTORY OF ME BY ME

CHAPTER XXI

I Am the Baby

I am the Baby.

I am the youngest institution in the world and the oldest.

The earth is my heritage when I come into being, and when I go I leave it to the next generation of babies.

My mission is to leave the earth a better place than I found it.

With my millions of little brothers and sisters I can do this, if the world does not impose too many handicaps.

Now I need pure milk and fresh air and play.

When I get a little older I shall need good schools in which to learn the lessons of life.

I want to live, laugh, love, work, play.

I want to hear good music, read good books, see beautiful pictures.

I want to build good houses and roads, railroads and cities.

I want to walk in the woods, bathe in the waters and play in the snow.

I am Yesterday, Today and Tomorrow.

If you will make my way easy now, I will help you when I gow up.

I am you Hope.

I am the Baby.

—Annonymous.

This little essay on me was composed by someone during the first National Baby Week Campaign and the author is unknown. Isn't that too bad that the author of such a beautiful thing as that should not have the credit for it?

My doctor brought it to my mama. She thought my family would like to have it and I give it to you for I know you will like to have it also.

These Baby Week Campaigns are now carried out yearly in many cities and towns. During that week there are lectures given by physicians and child experts on all subjects pertaining to infant and child welfare. Examinations and advice are given. These are very wonderful helps to make the community aware how important we babies are.

But what we need in our family, I might almost say, is an anti-importance Baby Week Campaign! I am beginning to realize that now that my adoring and adorable family are so terribly upset when anything comes up in my affairs that they can't account for.

For instance, the other day something came up. I spat up a little milk—I do that every once in a while when I get a little greedy—and there was a little bit of blood in it. I knew it couldn't be of any significance for I felt so terribly well.

My beloved grammie happened to be away and our doctor was attending a medical convention—and when I spat up that little blood, Migosh! My family! I'll tell you about it next Friday. Au revoir, my friends.

P. S. Of course, I don't have to explain to you that I was joking when I said that we needed an Anti-Importance Baby Week. I'm a terrible joker!

Elizabeth Newkirk Radio Musicale Is KHJ Offering

They Will Paint Vocal and Instrumental Portraits

LONG LIFE OF PIONEER IS ENDED

Late John F. H. Peck's Widow Dies; Came to State Half Century Ago

Another chapter in the history of the pioneers was finished yesterday morning, when Mrs. John F. H. Peck, widow of the late John F. H. Peck, passed away at the Cass Sanatorium.

Mrs. Peck had been ill for nearly a year and advanced age kept her from making such progress toward recovery. Her husband, who was also a pioneer in the city, died three years ago. The aged woman is surbived by only seven blood relations. Six of these are nieces and one is a nephew. All live in the East with the exception of Mrs. H. T. Powell of Sacramento, who came yesterday to arrange for the funeral.

Mrs. Peck was a sister-in-law of George Peck, well-known real estate man, and noted for the promotion of Manhattan Beach. She was born seventy-seven years ago in Rahway, N. J., and came to California about forty-five years ago. Funeral services will be conducted at the parlors of Bresee Brothers today at 10 o'clock.

HOME OF DEPUTY ROBBED BY THIEVES

Dep. Dist.-Atty. Buron Fitts yesterday reported to the Hollywood police that his home had been entered late Wednesday by thieves, who gained an entrance through a rear window, while the family was in the front of the house.

According to Mr. Fitts, only one room was entered, and a small amount of jewelry and currency taken.

DAILY DOT PUZZLE

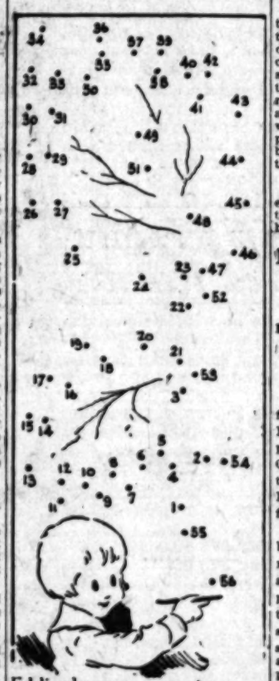

Eddie draws a — or two
Just to show what he can do.

Draw from one to two and so on to the end.

Listening in KHJ

7 to 7:30 a.m., KUS, City Dye Works.
10 to 11 a.m., KNN, Bullock's.
12:30 to 1 p.m., KUS, City Dye Works.
1 to 1:30 p.m., KFI, Anthony.
1:30 to 1:45 p.m., KWH, Examiner, 485 meters.
1:50 to 2:25 p.m., KHJ, Times.
2:15 to 3 p.m., KJC, Barker Bros.
2 to 4 p.m., KYJ, Hamburger's.
4 to 5 p.m., KNN, Long Beach.
4 to 4:30 p.m., KUS, City Dye Works.
4 to 4:45 p.m., KUT, El Monte.
4:30 to 5 p.m., KFI, Anthony.
4:45 to 5:15 p.m., KFAC, Glendale.
5 to 5:50 p.m., KDN, Herald.
5 to 6 p.m., KGO, Johnson (Altadena.)
5:30 to 6 p.m., KWH, Examiner.
6 to 6:15 p.m., KWH, Examiner, 485 meters.
6 to 7 p.m., KHJ, Times.
7 to 7:15 p.m., KHJ, Times, 483 meters.
7 to 8 p.m., KFI, Anthony.
7 to 8 p.m., KOG, Herald; also KFAC, Glendale.
8 to 9 p.m., KLS, Dunn (Pasadena.)
8 to 9 p.m., KWH, Examiner.

Getting KHJ in Hartford, Ct., is a regular occurrence, writes Perry O. Briggs, 52 Gerard avenue, Hartford, who is using nine tubes in his receiver. In a letter to M. E. Carrier, Bible Institute, Mr. Briggs, whose call is 1BGF, states he has also heard KJS, the Bible Institute station, and quotes parts of the program heard. 1BGF employs five stages of radio-frequency amplification and three stages of audio-frequency amplification.

Another chance to get a commercial operator's license will be given this morning at 9, when Maj. J. F. Dillon holds examinations at the Y.M.C.A. Radio School. Amateur operator's examinations will be held tomorrow at 9 a.m. sharp, also at the radio school.

Doubters as to the stability of radio, please note that radio is at last considered established. Radio has had a strike! So says the American Radio Journal, which states that operators at WAAP, Wichita, Kan., recently indulged in an altercation with the station manager, and then went out on a walkout. Before they left, the operators partly dismantled the outfit, thus causing suspension of operations for several days.

Ralph R. Williams, Detroit, is the inventor of a ground and antenna system, of which much is claimed. The system, which is called the Williams Binaural, consists of two coils, one inclosing the other, the outside coil being made up of "electro-positive" metal wire, and the inside coil wound with "electro-negative" wire. Surprising results, it is claimed, have been obtained with this new invention.

A patent pool, for putting an end to legal worries, is being contemplated by a number of reputable radio manufacturing concerns.

REIBER NAMED DEAN OF SOUTHERN BRANCH

FORMER BERKELEY SAVANT ACCEPTS PLACE HERE, SAYS DISPATCH

According to dispatches received from Berkeley, Prof. Charles Reiber, formerly a professor of philosophy at the University of California, has accepted the position of dean of the Southern Branch of the University of California, located in this city.

The fall semester opens September 1, and it is expected that the new dean will take up his duties at that time. It is known that the professor had a disagreement with the faculty of the Berkeley university recently and resigned as a result. The difference of opinion was about the location of the proposed stadium.

Dr. H. C. Marvin, who acted as assistant dean here last year in all probability will retain his position as there was no head dean last semester.

Nicola Giulli

K-H-J The Times RADIOPHONE

Operated by G. P. Kieruff & Co.

TODAY'S PROGRAM

1:30 to 2:15 p.m.—Gladys Friend, pianiste, will play "To a Water Lily," by MacDowell, "To a Wild Rose, by MacDowell, Nocturne, by Chopin, and "Chinese Fantasy," her own composition. Vocal music and news items.

6 to 7 p.m.—Concert arranged through courtesy of Elizabeth Newkirk, mezzo soprano, who, accompanied by Lenore Mudge, accompanist for evening, will sing "Love Me if I Live," by Cowen, and "Beloved, It Is Morn," by Aylward. Raymond Harmon, tenor, will sing "Mother, My Dear," by Trehorne, and "For You Alone," by Gartner. Mary Newkirk Bower, soprano, will sing "Lullaby," by Cyril Scott, and "Chanson Provencale," by E. Dell'Acqua. Nicola Giulli, flute soloist, will play "The Swiss Shepherd," by Bogo, and "Souvenir des Alps," by Bohmen. Bedtime story and news bulletins.

7 to 7:15 p.m.—Weather reports and markets—485 meters.

Ex-Michigan Students to Enjoy Picnic

Former students of the University of Michigan, of whom there are more than 1500 in Southern California, will get together on the beach at Santa Monica Saturday afternoon for their annual picnic. This year several members of the Michigan faculty are sojourning in Los Angeles, and will be entertained at this time. Prof. Thomas C. Trueblood, Prof. U. R. Phillips, Dr. U. G. Rickert and Dr. L. L. Davis have accepted invitations to be present.

Games and athletic contests will be held in the afternoon. In the evening dinner will be served at the Golden Butterfly, located at the entrance to Santa Monica Canyon. All former students are invited to be present.

KJS GETS KHJ EVENING HOUR

"Times" Period Given Bible Institute Last Night

Afternoon Program Radioed by Two Artists

Mezzo-Soprano and Pianist Divide Honors

Listeners-in found KHJ on the air but once yesterday—the afternoon period from 1:30 to 2:15. The evening period from 6 to 7 was given to KJS—the Bible Institute.

Pianist and mezzo-soprano divided honors in the afternoon concert. Irene Robertson gave her invisible audience two charming piano solos—Chopin's "Valse" and MacFadyen's "Country Dance"—in which she exemplified her ability to interpret the motif which these composers felt when the numbers were composed.

Vera Leavitt Latham sang three excellent mezzo-soprano solos, in two of which she was accompanied by Katherine Trumbull and in the final number—"Oh, Heart of Mine," by Galloway—Mrs. Latham played her own accompaniment. Her other numbers were "Norwegian Song," by Henri Loge, and "Annie Laurie," by Scott. Mrs. Latham has a voice that delights the ear and, hence, one which appeals to listeners-in in radioland. This was made especially clear by reports coming into The Times radio department yesterday afternoon following the concert.

Young Bandit Suspects Held on Heavy Bail

H. A. McNabb and G. W. Cave, said to be members of a youthful gang of bandits that committed numerous robberies and burglaries in this city, were held to answer yesterday by Justice Brown on three counts of robbery. Ten other youths are awaiting hearing on various charges and additional complaints rest against these two defendants.

Upon recommendation of Dep. Dist.-Atty. McDaniel, bail was fixed at $15,000 for McNabb and $10,000 for Cave. It is charged the two held up J. H. Oxley on April 19 last, and stole an automobile and other valuables, that they held up Robert Mahan and Mr. and Mrs. F. A. Welch on May 21 last, and obtained considerable jewelry, and robbed G. Pagliano on April 28 last, getting a car valued at $2700 and other articles.

PROPHECY IS NEARLY REALIZED
Radio Tour Car Lands and "Detroit" Legend Misses by Inch
"Detroit to the Rescue!"
This is the boast on the hood of America's tour car, which was known the country by Wallace Ing radio concerts at all controls, and consequently
Wednesday afternoon and his wife journeyed Ocean Park for a picnic serve the mums of their car on one of the leading down to the
When they were ready turn to Los Angeles that a short circuit had the car and radio Furthermore, the circuit was missing. With the agreeable byproducts, got the car rolled over curb, and thinking at the steering wheel begin to roll down that the engine might by putting the car in car gained momentum covered it was leaped to the reached through a steered a wayward wild dash, which without any fatalities broad walk that skirts front, the car made into the loose sand a stop with its front feet short of the maneuvering to from its half-buried droll wit, much to ment of the gathering the inscription, "Detroit cific," and remarked:
"Too bad, old man, more and you'd a
LECTURES SCHED
Two Christian Speak Next
Dr. John M. Tut Kansas City, member of lectureship of church, First Church Scientist, Boston, will lecture on Christian Third Church next Morning, Peter V. Ross, San Francisco, also will Christian Science at Church next Thursday
HUSBAND MEAN, SAYS
Harris Phillips was arrested Mrs. Clara Phillips yesterday sued him for charging extreme mental In her complaint the tiat her husband struck to her, cursed her occasionally intimated that she was
h'm.

You Get Two In One

A Powder In Cream Form
Instead of applying vanishing cream to your face, spending the time to rub it in, then dashing on powder all during the day, use Mrs. McCormick's Beauty Cream. It takes the place of both vanishing cream and face powder. It is easily applied. One application in the morning will stay on all during the day.
Mrs. McCormick's BEAUTY CREAM
Nature's Great Aid To Beauty
Pure and delightfully perfumed, it is the all-purpose cream. Mrs. McCormick's Beauty Cream should have your dressing table constantly. It is beauty's daily aid.
Keeps You Looking Young
Through the changing seasons Mrs. McCormick's Beauty Cream keeps your skin in good condition, adds a charm of freshness to the complexion and keeps you young. Keeps the skin always fair and clear.
Improves Your Complexion
Mrs. McCormick's Beauty Cream does away with dull and oily skin, and prevents it. It protects the skin from sun and weather, while playing golf, or when motoring. It is a woman's best friend.
Mrs. McCormick's Beauty Cream comes in flesh and white. It sells for 50c and 65c the jar. Start today to take care of your complexion.
At All Toilet Goods Counters
Send 10c Today For A Trial Jar
THE BEHRENS CO.
Waco, Texas

Don't Sunburn
You can drive, swim or lie in the sun all day and
You Won't Hurt If You Use
Freckle-Off
Before You Go in the Sun
Freckle-Off POSITIVELY removes freckles and makes it makes every skin whiter, softer, smoother. Double strength for stubborn freckles $1.

FRIDAY MORNING.
It's Nerve Force from Nuxated Iron
...t helps make STRONG, MAGNETIC, FORCEFUL MEN, who make their iron-mastering presence felt the moment they enter a room.
NUXATED IRON
...and you will never be satisfied with a substitute
The Original Package Cheese
MAC LAREN'S CHEESE
ARMS SWOLLEN WITH PIMPLES
...ed and Burned Badly. Cuticura Healed.
...ke in that lunch basket
Bluhill
...an Chile Cheese
That Con...
The ... on the ... beauty. ... rust-pro... is an ... tains a... and pr... of the ... the ma... the ER...
"Spe...
ERI...
GAS R...
Holbrook, Merrill & Stetson, Los Angeles

From Many Points in Southern Counties.

BUSINESS MEN MUST EXPLAIN

Fraud Case Said to Involve Trades People

Former City Manager Under Investigation

Shortages in Funds Said to Total $60,000

[EXCLUSIVE DISPATCH.]

ONTARIO, Aug. 10.—Promise of immunity for various persons who may be more or less involved in the frauds said to have been perpetrated by Fred E. Alford, former Ontario city manager, and the declaration by a member of the investigators' staff that the asserted misappropriation of city funds would probably reach $60,000, were the outstanding features today in the investigation of the case of the former city official by the grand jury.

Mr. Alford was arrested July 19 and is now at liberty under $50,000 bond. It was stated today that testimony before the grand jury, which is being closely guarded, would not be completed before the end of the coming week.

"It is now apparent that various merchants and other business men aided Alford in frauds," declared M. O. Heart, Chief Deputy District Attorney today. "In many of these cases, the part played by business men could have been purely innocent, although in other cases there are indications that the business people knew that the fraud was being committed and became parties to it, although not profiting except to the extent of making a deal. It will not be the intention to prosecute these persons provided they do not attempt now to obstruct the ends of justice."

Among the items investigated by the grand jury today, it was said, was a bill submitted by a planing mill in Upland to which it is said Mr. Alford added an item to include a large quantity of pipe.

The proprietors of the planing mill are said to have denied that they billed the city of Ontario for the pipe.

In another instance it is said to be charged that the former city manager purchased an automobile from a Pomona concern and paid for it with a city warrant, which showed the material purchased to be pipe. The head of the Pomona concern is reported to have denied that he billed the city for the motor car. A tire deal, rumors of which have been heard here for months, is also being investigated by the grand jury, it is said.

Recent witnesses called before the inquisitorial body included Councilman Isaac Jones, City Treasurer W. W. Smith, C. E. Topliff, D. D. Crew, Hugh Feits and others.

"Coronado Beach" the best ever. —[Advertisement.

WOMAN'S CLUBHOUSE

American Legion Building Being Moved to New Location

[LOCAL CORRESPONDENCE.]

ALHAMBRA, Aug. 10. — The American Legion house, which has served Alhambra Post, American Legion, as headquarters, as well as the community in general as a gathering place, since war days, when the building was given to the city by Mr. and Mrs. William Orr for war relief work, is being moved to San Gabriel, where it will be placed on a lot at Las Tunas Drive and Rhero Road and converted into a luxurious home for the San Gabriel Woman's Club.

Owing to extensive improvements which are to be started immediately on the property where the Legion house now stands, it was necessary to make some disposition of the structure, and Mr. and Mrs. Orr generously offered the building to the club. The offer was accepted, and as a mark of appreciation the San Gabriel Woman's Club has made Mrs. Orr a life member, and Mr. Orr an honorary member of the organization.

The building will be made into an attractive clubhouse of the mission style, additions will be built and when all improvements are completed the Woman's Club will have a splendid permanent home.

BOY SCOUT MAKES GOOD

Submits to Operation to Save Life of Small Boy Friend

[BY A. P. DAY WIRE.]

SANTA BARBARA, Aug. 10.—Jimmy Davis, 14, takes his obligation as a boy scout seriously. The creed requires that scouts befriend other boys in every way possible. Today Jimmie submitted to an operation to save the life of a friend.

Little Grover Johnson, 9, was badly burned July 5 by the explosion of a holdover firecracker of large caliber. It has been found that his wounds will heal only by skin grafting. Jimmie is supplying the skin. He is Scribe of troop 6, sponsored by the Santa Barbara Elks.

Two Wives and Five Children Cause Trouble

[EXCLUSIVE DISPATCH.]

UPLAND, Aug. 10. — Charged with failure to provide for four minor children here and admitting that he has a wife and another child in Fresno, Victor Cruz, who was arrested Monday in the northern city and returned here, was this afternoon held to answer to the Superior Court following his preliminary examination before Judge George R. Crane.

The case is declared to be one of the strangest and most complicated ever to be heard in the Upland police court. Rebecca Maldanado, on whose complaint Cruz was arrested, testified that on the man's promise to marry her she came here with him from Mexico eight years ago. They lived together as man and wife and four children were born.

Four months ago Cruz disappeared and during that period he has contributed nothing to the support of his four children here. When arrested in Fresno he was living with a woman whom he said he married fifteen years ago in Mexico and who only recently followed him to California.

Cruz admits the paternity of three of the four children by the Maldanado woman but denies that he is the father of the eldest, Mary, age seven.

It was said this afternoon that a warrant may be asked for the man on a charge of violating the Mann Act. Dep. Dist.-Atty. Stanley Russell appeared for the prosecution at the preliminary.

"Hotel del Coronado" and Coronado Tent City are both cool.—[Advertisement.

VETERANS TO MEET

Legion Members Prepare for State Convention

[LOCAL CORRESPONDENCE.]

South Pasadena Post No. 140, South Pasadena Post No. 10, American Legion, will be the locale next Thursday evening for a gathering of the Ninth Congressional District delegates to the forthcoming American Legion State convention at San Jose. On invitation of Post Commander Don M. Messer, 150 Legion leaders will gather to discuss legislation which is to come up at the State meet. They have been severally elected to represent the American Legion posts at San Fernando, Long Beach, Covina, Whittier, Alhambra, Monrovia, Azusa and other smaller localities within the district.

Subjects to be discussed include the proposed establishment of a government tubercular hospital for ex-service men near Los Angeles, and plans for the campaign to put over the $10,000,000 soldiers' loan bond issue, which comes up at the November election.

Norcross "Hotel del Coronado" Agent. M. 3917, 511 Spring.—[Advertisement.

DREAM CAME TRUE

Pioneer Rancher Cheats Death Until Home is Finished

[EXCLUSIVE DISPATCH.]

ONTARIO, Aug. 10. — Having lived to see the realization of his dream of years, the completion of his handsome stone mansion at G street and Laurel avenue, Charles Robert Bucknell, wealthy pioneer Ontarian died this afternoon at his new home at the age of 81 years.

Mr. Bucknell was a retired farmer, having come to Ontario from Notawa, Mich., 33 years ago. About six months ago Mr. Bucknell was taken seriously ill and for a time it seemed improbable that he would live to see the completion of the house which for many months had been his principal interest in life. He rallied and when the dwelling was completed a few weeks ago he and his family moved in.

Besides his widow, he is survived by three small children, a daughter and two sons and one brother in Michigan. Funeral arrangements which are in charge of J. B. Draper, are not yet complete.

"Hotel del Coronado" pleases all. —[Advertisement.

SUDDEN DEATH CLOUDS TITLE

[LOCAL CORRESPONDENCE.]

VENTURA, Aug. 10.—Oliver L. Reardon, an undertaker here for many years, purchased lots for a new building some time ago, but for personal reasons he did not care to have the fact of the purchase known. The sale was ostensibly made to a brother-in-law, Charles McDermott of Santa Barbara.

And then the brother-in-law died, after a brief illness. Now Reardon is in court attempting to establish his claim through a friendly suit.

"Coronado Tent City" is cool. —[Advertisement.

NOT AWARE OF SON'S EXISTENCE

Strange Plea of Ontario Man Held for Support of Minor Child

[EXCLUSIVE DISPATCH.]

ONTARIO, Aug. 10. — Despite his strange plea that he was not aware that he was a father, Joseph Leon was held to answer to the Superior Court today. The man said he was never informed of the birth of his 4-year-old son Raymond Leon, and that he would have supported the child had he been aware of its existence. Leon was arrested two weeks ago on complaint of his wife, Jane Leon, who charged him with failure to provide for their minor child. A preliminary examination was held today before Judge George R. Holbrook.

Mrs. Leon, who with her small son, makes her home with her parents, Mr. and Mrs. M. J. Gomez, 515 East State street, testified at the hearing that she and Leon were married in this city five years ago, that Leon deserted her five months later and that he had never contributed to the support of the son who was born a few months after the father's departure. That the paternity of the child may be questioned was indicated when Leon stated that if the child is his he is still willing to support it.

Dep. Dist.-Atty. Stanley Russell prosecuted the case and Leon was represented by Attorney Albert Trukillo. In lieu of $500 bail Leon is held in jail to await trial.

Coronado Tent City. Every amusement. See Norcross, 511 Spring. —[Advertisement.

Women Plan Moore Rally at Sawtelle

By a "Times" Staff Correspondent

[EXCLUSIVE DISPATCH.]

SAWTELLE, Aug. 10.—Sawtelle women will fire their first shot in the campaign to place Charles C. Moore in the seat Hiram Johnson now holds but seldom occupies in the United States Senate Saturday afternoon when a Sawtelle "Moore-For-Senator" Club is formed. The meeting has been called by Mrs. Beth Wands, leader in patriotic movements and a staunch Republican and will be held in the Women's Clubhouse.

Mrs. Wands is a pioneer worker for Republican candidates. She was a Republican and a stump speaker before she even had a vote. At the age of 17 she sang at every public meeting within thirty miles of her home in the campaign to elect Lincoln.

"Not only is Mr. Moore a gentleman," she said today, "but he is a man of the people. He likes to mingle with all the people, rich and poor alike. He is deeply interested in helping people solve their problems and he is a man who will face issues squarely and not dodge them in the disgraceful manner that California has had to suffer from its senatorial representative recently."

BRAND BEGGARS AS IMPOSTORS

[LOCAL CORRESPONDENCE.]

SOUTH PASADENA, Aug. 10.—Unscrupulous beggars using the wounded service man excuse have appeared in South Pasadena again. Don M. Messer, commander of the American Legion post, is co-operating with Chief of Police Higgins to eliminate this evil. Citizens have been warned not to extend aid of any kind on an ex-service argument, unless requested so to do by an official letter from the Legion adjutant or the president of the woman's auxiliary.

One of the recent offenders obtained money in South Pasadena just a year ago. A particularly bold case, was that of a man who attempted to solicit funds "to furnish the new Legion clubhouse." He escaped before he could be arrested.

Spend week-end at "Coronado." —[Advertisement.

REDLANDS INVENTOR MAKES NEW TRACTOR

[LOCAL CORRESPONDENCE.]

REDLANDS, Aug. 10.—H. A. Johnston of Sunset Drive, the man who invented the caterpillar type of tractor, has invented, built a model and patented what he calls the "Jitney" of the tractor family. It is a walking tractor, weighing 350 pounds, which, he says, will do the work of one horse and most of the work of a team on a farm besides furnishing power for pumping water, churning, running the washing machine and doing any such jobs needed.

Plans are being made by the industrial committee of the Chamber of Commerce here to establish a factory for the manufacture of the tractors, which the designer says can be built for less than $200.

Week-end at "Coronado" fine.—[Advertisement.

SANTA ANA LICENSES

[EXCLUSIVE DISPATCH.]

SANTA ANA, Aug. 10. — Marriage licenses issued here: Theodore R. McDonald, 21, Frances E. Groom, 18, Los Angeles; Horton E. Francisco, 73, Mary G. Anderson, 46, Santa Ana; Wilford L. Hobbs, 21, Magie Love, 19, Long Beach; Jack Colvin, 24, Margaret Stump, 22, Santa Ana; Leonard H. Boyd, 32, Nellie J. Hall, 29, Los Angeles; Clifford W. Fowler, 22, Ida Mae Randle, 18, Los Angeles; Allin W. Garner, 42, Oceanside, Martha E. Powell, 46, Santa Ana; Ralph M. Pederson, 28, Esther J. Gillam, 18, Los Angeles; Frances E. Anthony, 30, Denver, Rebecca R. Lischner, 34, San Diego; Pedro Garcia, 29, Juana Allen, 23, Los Angeles; Roy E. Kankin, 37, Anna Gertrude Sicklen, 34, Pasadena; Ralph H. Kellogg, 24, Pala; Winina Mae Beach, 18, Los Angeles; Juan Gomez, 22, Marta Guttierez, 20, Los Angeles; Bonifacio Montoya, 23, Telesfora Alcantare, 19, Oranga.

PACKING-HOUSE TO SHIP DATES

San Diego Plant to Handle Imperial Valley Crop

Woman's Teeth Responsible for Serious Wound

Registration Figures Forecast Republican Landslide

[EXCLUSIVE DISPATCH.]

SAN DIEGO, Aug. 10.—Future crops of Imperial Valley dates will be shipped to San Diego for packing and shipment to eastern markets, according to J. B. Dudley, one of the leading date growers of the valley, who has just completed arrangements here for a packing-house.

Date growing in Southern California is only in its infancy, Mr. Dudley said, and he predicted that within a few years, there would be at least 20,000 date palms producing 2,000,000 pounds of the toothsome sweetmeat.

"Californians have not yet taken the domestic date seriously," he added, "preferring the foreign-grown article to the local product." Easterners, he pointed out, have shown a decided preference for the California product.

SERIOUS INJURY.

Several days ago Patrolman Ed Johnstone was bitten by a young woman who strenuously resisted his attempt to place her under arrest. The wound, which is in his leg, has grown worse, and today the officer was ordered to his home on sick leave.

The young woman accused of the Amazon tactics is Dot Brown, 23, who was released because of insufficient evidence to hold her in connection with a shooting affray. Johnstone and another policeman arrested the woman after a hard struggle during which she clawed and bit both officers. The other patrolman suffered no ill effects but infection set in Johnstone's wound and necessitated his temporary retirement.

MARRIAGE LICENSES

Marriage licenses issued here include: John Eberly and Clara A. Partridge, both of Los Angeles; Edward J. Clendening and Isabel N. Meads, both of Los Angeles. Charles A. Wheeler, Tucson, Ariz., and Dee Varty, Riverside; Edward W. Cole and Emma S. Wyatt, both of Los Angeles.

REPUBLICANS LEAD

Republicans in San Diego city and county out-number Democrats by more than three to one, according to a statement issued today by County Clerk J. D. McLees, showing the total registration for the county to be 51,236. This is an increase of more than 12,000 over the figures of two years ago.

Within the city of San Diego there are 33,900 registered voters for the August primary; outside there are 17,336.

Compiled by party registration both in the city and in the county outside, the figures are as follows: Republicans in the city, 21,662; outside 10,445. Total 32,107; Democrats in the city, 7235; outside, 3235; total 10,560; no party, in the city 4129; outside 2854; total 7134. Prohibitionists, in the city, 324; outside, 414; total 734. Socialists in the city, 341; outside, 274; total 655.

The total number of Republican voters in both city and county numbering 32,107 almost equals combined registration of all parties within the county.

"Coronado" rates are reasonable. —[Advertisement.

ICE PLANT SCORCHED BY FLAMES

Horses Led Blindfolded from Stalls as Blaze Licks Supply Rooms

For nearly half an hour the entire plant of the Los Angeles Ice and Cold Storage Company, occupying several acres at Mesquite and East Seventh avenues, was threatened by a fire yesterday afternoon which broke out in one of the buildings used as a store room for hay and supplies for making soda water. The total damage was estimated by the manager, W. G. Eisenmayer, at $50,000.

With a large tank containing crude oil for fuel and the three-story cooling system but a few feet away firemen under the direction of Fire Chief Lee H. Davis worked rapidly and were able to confine the blaze to the store house. At the first outbreak of the flames on the second floor of the frame structure where 150 tons of hay were stored scores of employees of the plant, policemen and firemen rushed into the ground floor of the building and rescued fifty horses tied in stalls. In taking the animals out the rescuers were compelled to blind their eyes with wet gunny sacks. From one compartment of the building, filled with tools and supplies for making soda water, employees took 300 sacks of sugar on their shoulders to safety.

In attempting to locate the cause of the blaze Mr. Eisenmayer declared he believed it started from spontaneous combustion as a result of new green hay being placed in the hay loft several days ago. This was not definitely determined, however.

Andrew Reuter, Secretary to Judge, Passes

Andrew Reuter, aged 53 years, for twenty-three years secretary to the Hon. Erskine M. Ross when the latter was United States district judge, and later United States Circuit judge, died yesterday morning at his home at 2204 South Hoover street. He leaves a widow and a son.

Mr. Reuter had been ailing for several years but refused to have medical aid. He was at the office for the last time Monday, when he was given a thirty-day leave of absence on account of ill health.

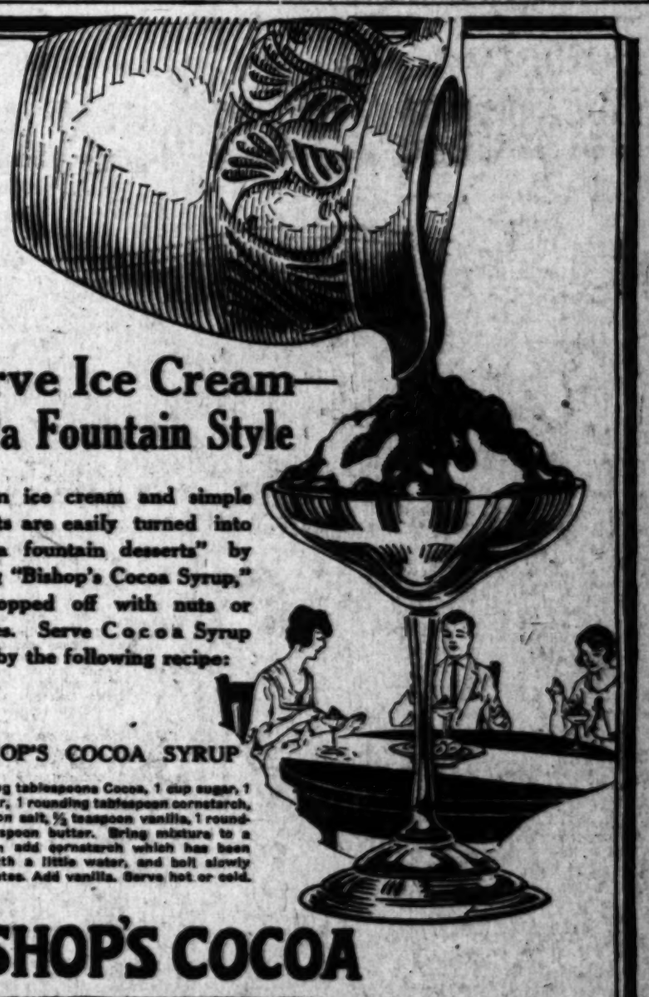

Serve Ice Cream—Soda Fountain Style

Plain ice cream and simple desserts are easily turned into "soda fountain desserts" by adding "Bishop's Cocoa Syrup," and topped off with nuts or cherries. Serve Cocoa Syrup made by the following recipe:

BISHOP'S COCOA SYRUP

3 rounding tablespoons Cocoa, 1 cup sugar, 1 cup water, 1 rounding tablespoon cornstarch, ¼ teaspoon salt, ½ teaspoon vanilla, 1 rounding tablespoon butter. Bring mixture to a boil, then add cornstarch which has been mixed with a little water, and boil slowly five minutes. Add vanilla. Serve hot or cold.

BISHOP'S COCOA

LANDLORD ENDS LIFE WITH SHOT

Financial Worry Thought Responsible for Act of Real Estate Owner

Charles J. Mory, about 55 years of age, whose body was found with a bullet hole in the head in a vacant lot at Sixth and Valencia streets early yesterday morning, was identified later in the day by the police as the owner of both the Mory Apartments at 640 South Bonnie Brae street and the Webster Apartments at 739 South Coronado street.

Further investigation by Detectives Craig and Schofield disclosed the fact that the apartment-house owner leaves a widow and three daughters. One of the daughters, Margaret, is said to have lived with her father at the Mory apartments. The mother and other two daughters, Grace and Inez lived at the Webster apartments, according to the detectives.

Mr. Mory's motive for ending his life according to the detectives, was apparently worry over financial troubles. Members of the family were said to have told the police that Mr. Mory lately made several unsuccessful business ventures.

The body of Mr. Mory was discovered by N. Campbell of 524 Loma Drive, who was walking through the lot. Detectives found nothing in the personal effects of the man that would indicate his reason for committing suicide.

WILL SHOW CITY FILM

Municipal Employees Also to Give Vaudeville Show

The employees of the city's water and power departments will give their first public entertainment on the evening of the 16th inst., at Philharmonic Auditorium. Three performances will be given all together, the other two being on the afternoon and evening of the 17th inst. There will be vaudeville numbers contributed by employees of the Public Service Department. The first public showing of the five-reel film, "Into the Future," will be the main feature of the entertainment. The film shows the aqueduct, the harbor and other municipal activities in operation.

Time for MODERN CRANKCASE CLEANING SERVICE

Calol Flushing Oil and Zerolene for safe, thorough cleaning and correct refilling. At dealers who display the sign.

STANDARD OIL COMPANY (California)

Let Us Help You with Your Canning

Right in the thick of canning time!

How the work does pile up—and canning, pickling and preserving can't wait—things simply must be put up now while they're fresh and plentiful.

Why not let us help?

We can't put up your fruit for you—no one else can do that just right.

But we can take every stitch of washing and ironing off your hands, and do it just as nicely as though you were looking after it at home.

And that means two days more each week for the filling of pantry shelves.

Now, isn't that a good idea?

Telephone one of the modern steam laundries in your community.

SOUTHERN CALIFORNIA LAUNDRYOWNERS

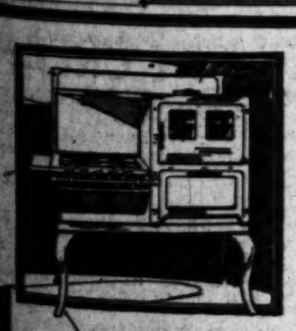

That space Means Comfort to You

The handsome enamel plates on the ERIEZ are not all for beauty. Between them and the rust-proof steel of the inner oven is an air cushion that maintains an even heat in the oven, and prevents the overheating of the kitchen. This is one of the many refinements found in the ERIEZ—the range of

"Spotless Perfection"

ERIEZ GAS RANGES

Holbrook, Merrill & Stetson, Pacific Coast Distributors
Los Angeles San Francisco

Why Women Get Despondent

Are not women naturally as light-hearted, brave and hopeful as men? Yes, certainly; but a woman's organism is essentially different from a man's—more delicate, more sensitive and more exacting. Women in delicate health are more dependent, more nervous, more irritable and more despondent. When a woman develops nervous, sleeplessness, backaches, headaches, dragging-down pains and melancholia, she should lose no time in giving Lydia E. Pinkham's Vegetable Compound a fair trial, as it will quickly dispel such troubles. This root and herb medicine contains no drugs and has been the standby of American womanhood for nearly fifty years.—[Advertisement.

Your Faithful Feet

Protect them from painful corns, callouses and bunions with

RED TOP CALLUS PLASTER

stops burning pain, brings immediate comfort, absorbs hard growths. No acid, no poison, cutting unnecessary. Handy roll 35c, at drug and shoe stores—or mailed anywhere by

KINOX CO. Rutland, Vt.

Thompson Sprinkler Heads

Men, Women and Things in the World's News

Miss Janet Moffett, daughter of Admiral William Moffet, chief of the Naval Air Service, is one of the most enthusiastic feminine flying fans in the country.

One of the famous Singer Midgets, visiting the motion-picture studios at Culver City, obliges Rupert Hughes with a light.

Though graduated from law [illegible] Miss Zonola Longstreth of [illegible] Rock, Ark., will have to wait [illegible] years before she can practice [illegible] profession. She is only 18. The [illegible] requires lawyers must be 21.

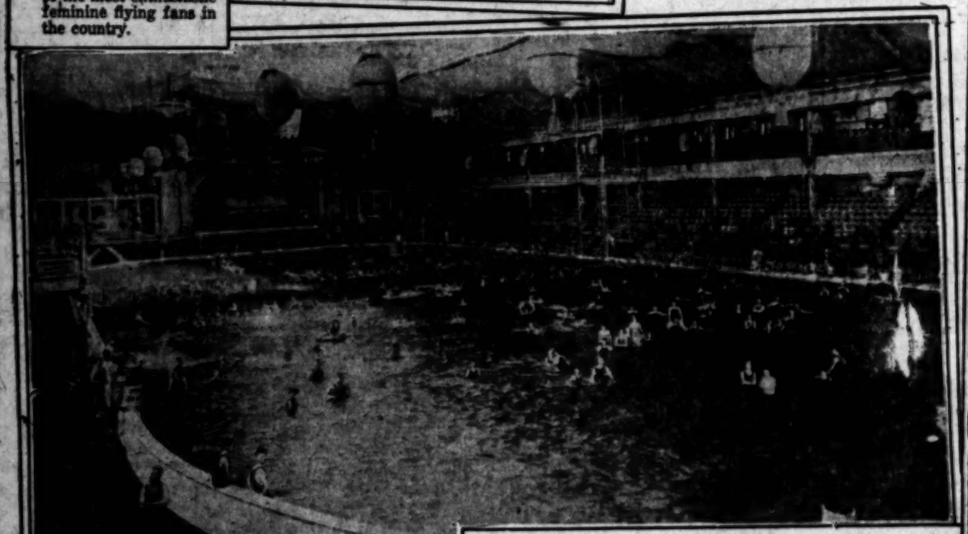

The famous Madison Square Garden at New York now contains the largest "swimmin' hole" in America. It is 220 feet long, 110 feet wide, its depth ranging from two to fifteen feet.

Nancy Vorhees, American entrant in the international contests for women to be held at Paris August 20, snapped at the top of one of her spectacular high jumps.

Anne Harwick of Miami, Fla., shot-putter on America's team that will compete in Paris this month.

By the use of a "lie detector" a man convicted of manslaughter twelve years ago has been cleared, his assertion of self-defense being sustained by the sphygmomanometer, which registered the slightest deviation from the truth in the subject's statements.

Photos by Keystone View Co. Underwood & Underwood Central News Service

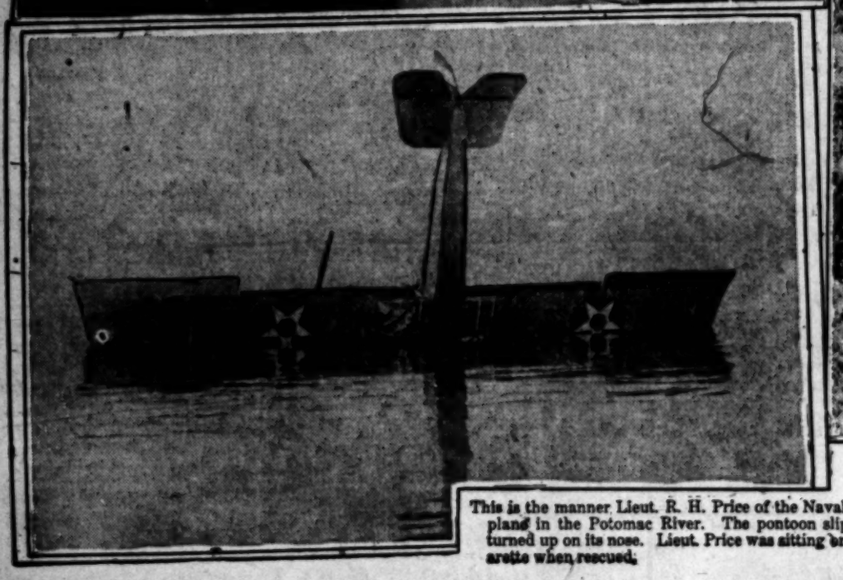

This is the manner Lieut. R. H. Price of the Naval Air Service landed his plane in the Potomac River. The pontoon slipped off, and the craft turned up on its nose. Lieut. Price was sitting on a wing smoking a cigarette when rescued.

Glen Johnson of Charter Oak, Cal., called by his friends the "boy wander" because of his asserted ability to locate oil, water, gold or silver by divination.

America's foremost girl athletes photographed as they sailed for Europe to compete in the international contests for women to be held at the Pershing Stadium, Paris beginning August 20.

Theaters, Amusements, Entertainments

CALIFORNIA THEATER— Main at 8th

ONLY 2 MORE DAYS

CHARLES RAY

A TAILOR-MADE MAN

HIS FIRST UNITED ARTISTS PRODUCTION

WORLD PREMIERE SUNDAY

"RICH MEN'S WIVES"

WITH Hoot Power and Claire Windsor

ELINOR'S SUPERB ORCHESTRA CONCERTS 3, 7 & 9 P.M.

JOSEPH DE GRASSE

Director of

CHARLES RAY

In "A TAILOR-MADE MAN"

Now at the California Theater

OTHER PAST SUCCESSES:

"43 Minutes from Broadway," "The Old Swimmin' Hole," "Nineteen and Phyllis"

NOW IN PRODUCTION:

"The Girl I Loved." With the Same Star

MILLER'S THEATER— Main at 9th

NORMA TALMADGE & THOMAS MEIGHAN

IN

"THE PROBATION WIFE"

Classic Comedy with Dorothy DeVore "FAIR-ENOUGH"

KINEMA THEATER— Grand at 7th

KINEMA

LOUIS B. MAYER - PRESENTS

ANITA STEWART

IN

THE WOMAN HE MARRIED

DIRECTED BY FRED NIBLO.

Musical Program

The Sherwoods in "A Trip to Spain."

Rene Williams and the Kinema Orchestra.

Eddie Horton at the Morton.

ALHAMBRA— Hill Street Bet. 7th & 8th

ALHAMBRA 2ND and LAST WEEK

"Nanook Of The North"

Matinees 25c; Nites, 25c and 50c; Children (any time) 10c.

COMING SATURDAY—"MONTE CRISTO."

SYMPHONY THEATER— Broadway at 6th

Symphony Broadway between 6th & 7th

14TH WEEK STARTS SUNDAY

HAROLD LLOYD

IN

"GRANDMA'S BOY"

The Latest, Greatest and Longest Picture.

Will Not Be Shown in Any Other Los Angeles Theater This Season.

DALTON'S BROADWAY— Bet. 5th and 6th

SPECIAL SHOWS

SOME WILD OATS

FOR WOMEN ONLY

FOR MEN ONLY

A dramatic thunderbolt that shakes mankind into wakefulness.

Women Only, 2-8 p. m.

Men, 10 a. m. to 2 p. m. and 8 p. m.-11 p. m.

Children Under 16 Not Admitted

DALTON'S

Broadway Bet. 5th and 6th

MAJESTIC THEATER— MATINEE TOMORROW

Main Sun., Wed. and Sat., 25c and 50c. Eves., 25c to $1.

THOMAS WILKES PRESENTS

(By Arrangement with Sam H. Harris)

RICHARD BENNETT in "The Rear Car"

BY EDWARD E. ROSE.

HOLLYWOOD BOWL— Summer Concerts

Direction PHILHARMONIC ORCHESTRA 85 Musicians

ALFRED HERTZ, Conductor

TONIGHT

Wagner ..... "Lohengrin"

Beethoven ..... Andante 4th Sym.

Beethoven ..... "Leonore" No. 3

Wagner ..... Prelude and Love Death

Mariska Aldrich, Soloist.

Tschaikowsky ..... Andante, String Qt.

Tschaikowsky ..... Overture, "1812"

ORPHEUM— Main at 6th

EMILIE LEA "Debating for Vaudeville" Clarence Nash & Sam Kaufman

GRACE FISHER Prima Donna Pearl Rose, Piano

ROBERTS & Fredrik VOGEDING MURRAY KISSEN & CO. "The Barber of Seville" SMILE & VERNON Artistic Diversion

JOHN STEEL Assisted by Beatrice Jamison, Piano

Arco's Frisco

EXPOSITION PARK, August 26th to Sept. 9th

CALIFORNIA PAGEANT OF PROGRESS

Auspices L. A. Chamber of Commerce

CINDERELLA ROOF— FASHION PARADE TONIGHT

NEW FALL STYLES ON LIVING MODELS

BASEBALL— Washington Park

LOS ANGELES vs. SACRAMENTO

TODAY—GAME CALLED AT 2:30

NEW BARRICK THEATRE— THOMAS MEIGHAN

In a Clever Adaptation of the Ada Woods Story, "OUR LEADING CITIZEN"

With Lois Wilson and Theodore Roberts.

Mat. 25c. Eve. 25c. Children 10c.

PLAYDOM

WILL BE RUDY'S LEAD

NITA NALDI TO HAVE LARGE ROLE IN "CAVALIER"

By Edwin Schallert

Those who enjoyed a new thrill viewing the love scenes between Rodolph Valentino and Nita Naldi in "Blood and Sand," will have another opportunity to see these stars in the same film when "The Spanish Cavalier," Valentino's next picture, is made. Miss Naldi's first role under her new contract with Famous Players-Lasky will be in this feature. It will outshine every other feminine role in the play.

Miss Naldi, who has paid but one visit to the Coast, and that for the purpose of appearing in "Blood and Sand," is to return in about three weeks to take up her residence here. She has only been in pictures for about two years. Before that time she was a show girl in the Ziegfeld Follies and the Winter Garden show. She is one of the few Latin types as yet discovered among the women of the screen, and is regarded as the new siren screen personality. In other words—vamp.

WINIFRED HUDNUT IS GOING ABROAD

Rodolf Valentino left yesterday for New York. His trip, it is understood, is "for business only." He is not even to see Mrs. Valentino, to whom he was married, according to Mexican law, a few months ago. She will sail for Europe a day before his arrival in the metropolis. A meeting between the two would, it is said, endanger the safe position of Valentino in regard to the charge of bigamy which was recently defeated in the courts. Mrs. Valentino is known professionally as Natacha Ramlova.

"Tide" Coming in.

They've finished traipsing around the desert islands, have the company making "Ebb Tide," for Paramount release. Interiors are now being filmed at Lasky studios. "Ebb Tide" will be remembered as Robert Louis Stevenson's story. In the cast appear Lila Lee, James Kirkwood, Raymond Hatton, George Fawcett, Noah Beery and Jacqueline Logan.

Bool Starts Filming

Bull Montana commenced work yesterday on the second of his comedies for Metro release—"The Punctured Prince." The first was "The Ladies' Man," recently shown here. Hunt Stromberg is the producer.

Bull is still talking about his trip abroad, and is aggravated about a number of things. Chiefly the fact that everybody in his native town insisted on taking off his hat to the new-born star because he was supposed to be rich.

"In America I walk-a down de street," said Bull, "I meet-a friend. He say to me, 'How are you, Bool?' Make-a no fuss—slap-a me on back. That's-a fine.

"But in Eetaly—what-a you think? Every beeg-a fool—he come-a up to me-a, say, 'How do you do, Meester Mantegna.' Take-a off his hat—bow, make-a de beeg-a fuss. No go over with-a me. I tell-a him, 'you beet-a it reel queek. What-a you think—Bool-a fool? No, sir. Rather-a have 10 cents in America than 100,000 lire in Eetaly."

Mix as Neptune

Among other celebrities of the film colony, it seems, Tom Mix has been asked by Mayor Bader to assume the role of Neptune at the annual pageant to be held in Atlantic City, September 6, 7 and 8.

Dexter May Star

Following the completion of the leading role opposite Clara Kimball Young in "Enter Madame," which is being filmed under the direction of Wallace Worsley at the Garson studio for Metro release, Elliott Dexter is taking a vacation at Santa Barbara.

It is possible that shortly Dexter will be starred by Garson in a special production of "An Old Sweetheart of Mine," based on the poem by James Whitcomb Riley.

"Daughter of Luxury"

"A Daughter of Luxury," adapted from Leonard Merrick's story, "The Imposter," is shortly to go into production under the direction of Paul Powell at the Famous Players-Lasky studio. In this film Agnes Ayres will be starred. Others in the cast are Robert Schable, Tom Gallery, Edith Yorke, Howard Ralson, Edward Martindel, Sylvia Ashton, Clarence Burton, Zasu Pitts, Bernice Frank, Dorothy Gordon and Muriel MacCormick.

A curious coincidence affects Mr. Schable. He is playing the same role that he appeared in on the stage when the spoken version was given with Annie Russell in the stellar role in New York. Schable was stage manager of the play, which was produced in 1916 season.

Bowl Concerts

Two exceedingly interesting programs will be played to close the week at Hollywood Bowl, by the orchestra under the direction of Alfred Hertz. Tonight a Wagner-Beethoven - Tschaikowsky concert will be given. The orchestra will present two numbers by each composer, including respectively the Prelude to "Lohengrin" and the Prelude and "Love-Death" from "Tristan and Isolde," the Andante con mote from the Fifth Symphony and the Overture to "Leonore," No. 3; The Andante Cantabile from the String Quartet and the Overture to "1812." Soloist will be Mariska Aldrich who will sing the "Love-Death" portion of the "Tristan" excerpts.

Tomorrow night the soloists will be Lester Donahue, pianist, and Mr. and Mrs. Henry Svedrofsky, who will play Bach's double violin concerto with the orchestra.

Joins Husband

Miriam Cooper, motion-picture star, sailed this week for Tahiti, in the South Sea Islands, to join her husband, R. A. Walsh, who is directing Goldwyn's production of "Passions of the Sea," adapted from Carey Wilson's "Captain Blackbird."

Mrs. Cooper is not appearing in the picture, but is taking the trip for pleasure. Mr. Walsh and the members of the company, including House Peters, Pauline Starke, Antonio Moreno, Mary Jane Irving, Rosemary Theby, George Siegmann, William V. Mong and Carl Harbaugh, will sail from Tahiti August 23.

Wallie in "Thirty Days"

"Thirty Days," a farcical story full of the comedy for which Wallace Ried is justly noted, will be this star's next picture. It will be started some time this month under the direction of James Cruze, who recently completed "The Old Homestead."

"Thirty Days" was written by A. E. Thomas and Clayton Hamilton. The former collaborated in writing "The World's champion," in which Mr. Reid was previously starred.

Succeeds in East

Frank Herbert, formerly juvenile at the Morosco Theater and for the past three seasons leading juvenile with George Sidney in "Welcome Stranger," has been engaged to play the lead in "Up the Ladder" opposite Doris Kenyon.

Jack Wins Horserace.

Working on exactly the same spot at the studio where, a few weeks ago, the great tournament for "Robin Hood" was staged, Jack Pickford yesterday took some of the final scenes for "Garrison's Finish" on an improvised racing track. Several hundred extras looked on as audience while he went through the action on horseback, supposed to represent the culmination of the race, when the crowd cheers him as the winner.

Jack will complete the feature by the end of the week, and will then leave on his delayed honeymoon with Marilynn Miller, visiting various popular summer resorts in California like Del Monte and Lake Tahoe.

"Tess" Near Completion.

Mary Pickford will complete camera work on "Tess of the Storm Country" the end of this week.

The Briny Lure

Apparently "sea stuff" is catching, and habit-forming. Phil Rosen recently directed a sea story by John Fleming Wilson, which was later released by Paramount as "The Bonded Woman." Most of it was shot on the bounding main.

Now Rosen has just been staging a regatta at Berkeley, using the University of California's crew in sequences of "The Young Rajah," Rodolph Valentino's current production. And John Bowers, who figures largely in "The Bonded Woman," has been doing things with his yacht Uncas in a recent south coast meeting of the sails. Well, water is all right—to sail boats on.

FEW SUBTITLES

That good motion pictures can be produced with few subtitles is demonstrated in "Heart's Haven," the Clara Louise Burnham story, now having its world premiere at Tally's Broadway Theater. Though lacking in word description, the picture is vividly portrayed and the fan fails to realize that he is looking at a film practically without titles. Clever acting and capable direction, combined with a story easily told in celluloid, made it possible to produce a picture such as "Heart's Haven" minus the usual dozens of tiresome captions. The picture is having a prerelease showing by special arrangement between Federal Photoplays, Inc., and T. L. Tally, the general release not scheduled until late fall. It is a Benj. B. Hampton production and features Claire McDowell, Carl Gantvoort and Robert McKim.

"NANOOK" TO CLOSE

Life, love and the unending struggle for existence by the Eskimo in the icy wastes of the Arctic are depicted in "Nanook of the North," now in its second and final week at the Alhambra. It was produced for Revillon Frères by Robert J. Flaherty, F.R.G.S., who led five Sir William McKenzie expeditions into the North Hudson Bay regions, and who discovered and charted the Belcher Islands in Hudson's Bay. The Alhambra announces the opening of "Monte Cristo" tomorrow.

THE .. DASHING .. TOREADOR

In "Blood and Sand" at Grauman's Rialto

Rodolph Valentino,

Who completed his new picture, "The Young Rajah," and left for the East yesterday.

May Allison Denies Rumor of "Troubles"

[EXCLUSIVE DISPATCH.]

NEW YORK, Aug. 10.—May Allison, motion-picture star today pleaded for denial of wide-spread rumors that she and her husband, Robert Ellis, are in difficulties and are considering a separation.

"I have heard the same thing," Miss Allison said, "and it begins to grow troublesome. There is not a particle of true in the story. My husband and I are happier together than most persons I know. You will do us a great favor if you deny this for me."

The rumor began, according to Miss Allison, through the malicious gossip of motion-picture actors with whom she and her husband had a misunderstading while in Porto Rico. While on location, a quarrel between members of the company broke out, Miss Allison says and she and her husband left for New York.

STRONG FOR MOORE

Whittier Republicans Organize in Opposition to Johnson

[LOCAL CORRESPONDENCE.]

WHITTIER, Aug. 10.—One of the latest of the Moore-for-Senator ber of Commerce hall Wednesday evening when Alphonso Moore, a veteran politician and well-known attorney, was chosen chairman of the club, with Constable Robert B. Way, and Bert Leslie, vice-chairman, and J. E. Brown, secretary. Dr. Thomas Newlin was temporary chairman.

The meeting was marked by great enthusiasm and harmony and plans were outlined for the coming campaign. The issues before the voters were discussed and committees appointed to handle any campaign work that may be deemed advisable.

Plans are being promoted for a public meetings, with speakers probably from campaign headquarters in Los Angeles.

Among the enterprises suggested was the forming of a woman's organization, the women of Whittier having been particularly active in former campaigns.

CROWDS BOX OFFICE

As a box office attraction, there can be no question of the success of Edward E. Rose's new mystery play, "The Rear Car," which Thomas Wilkes is now presenting at the Majestic Theater, for that house has literally been packed since the opening performance. Such enthusiasm augurs well for the play when given a Broadway production. Furthermore, it gives theatergoers opportunity to see Richard Bennett in an entirely different role from the one he previously played. Mr. Bennett is just as much at home in the comedy role as he was in the more serious one. Versadility is, however, to be expected in an actor of Bennett's ability, so his success in the present role is no surprise.

VARIETY

SKIT CATCHES ON

"THE TRUE STORY" TO PLAY OVER KEITH TIME

By William Foster Elliot

Florence Roberts and Fredrik Vogeding will take "The True Story," in which they are now appearing at the Orpheum, for an extended trip over Orpheum and Keith time, leaving here at the end of the week for San Francisco, and thence eastward.

When "The Fool" of Channing Pollock opens in New York, probably in December, Mr. Vogeding will leave the varieties temporarily, again to assume the role in that play which he created here. The local showing of "The True Story" has been in the nature of a try-out, it never having seen the stage before, but it seems to have caught on quite successfully.

It is interesting to recall the days when Miss Roberts played here in stock at the old Burbank under the management of Oliver Morosco. She filled then unofficially the position of a western Leslie Carter, appearing in "Sappho," "Zaza" and the rest of that ilk. She told me yesterday that Fay Bainter, star of "East is West," appeared here with her in "Sappho," playing the child's role—which may be news to many others, as it was to me. But all this was some time ago.

Later, Miss Roberts appeared at the Mason in "The Strength of the Weak," "The Nigger" and "The Eternal Magdalene," under various managements. Mr. Vogeding, who is from the Royal Theater in Amsterdam, has had a striking and varied stage career in Europe, and since coming to this country has played in several successes and done some screen work.

An Intriguing Offer

The impossible has apparently been accomplished, and some one has evolved a fresh exploitation angle on a motion picture showing. The evolver is Dalton's Broadway, the picture is "Some Wild Oats." And the novelty is contained in the offer made by that theater to present free admissions to any couple having recently secured a marriage license, who are willing to display same at the box office window. Upon the merits of this offer no comment seems advisable except the foregoing statement of its originality, and a query as to whether it may be expected to increase the prevalence of matrimony.

Double Premiere

Universally speaking, tomorrow will be something of a day, both here and in New York. For "Human Hearts," the King Baggott-Universal production of the old Hal Reid play which opens here at the Mission tomorrow, will open at the same time at the Central in New York. The picture has been many months in the making, and the cast includes House Peters, Russell Simpson, George Hackathorne and Mary Philbin.

Elinor Glyn Requests—

Has an American-made motion picture ever had its premiere showing across the pond? I do not know off hand, but am willing to bet a lipstick against a package of Lucky Strikes that not many have had that fate. However, leave it to Elinor Glyn—if she has her way, "The World's a Stage," now being filmed at United with Dorothy Phillips as chief luminary, will not only have a London premier, but before royalty to boot.

So Mme. Glyn writes from London to Sol Lesser and Mike Rosenberg of Principal Pictures. And is it possible to suppose that two such astute gentlemen will overlook the publicity value such an event would be bound to have throughout democratic America? Two to one that London gets it.

Another Grab

Somebody or other is always being heard of in the East and grabbed off by an astute producer, whereupon the local footlights know him or her no more. The latest grab made by New York has, I hear, got Maidie du Fresne, the little toe dancer who has been appearing here with the Will King girl-and-music concoctions. She will be featured, so they say, in a production by William Friedlander and T. Lawrence Weber, and is booked over the Shubert vaudeville circuit.

Dancers Plan Act

Miles and Jack Marshon, whose classic dancing was the sensation of the Passing Show of 1921, are in Los Angeles making arrangements for a gorgeous Oriental dance revue which they expect to take on tour in vaudeville. The two received a tremendous ovation in Pasadena two weeks ago where they danced for a benefit.

All the props, scenery and costumes are being made in Los Angeles, proving once again that this city is gaining prominence as the theatrical center of the West. Mr. Robert Kinsman of Pasadena is writing special music for the revue.

NOT "IF WINTER COMES"

The filming of "When Summer Comes," the latest Mack Sennett comedy in which Billy Bevan and Mildred June appear in the featured roles, has been completed. Under the personal supervision of Mr. Sennett, this fun film will be quickly edited and hurried on to New York for fall distribution by First National. The coming of summer and beginning of vacations will be happily recalled in this picture. The sets, all erected at the comedy studio by Director Roy Del Ruth, are typical of the variety of scenery one may encounter on trips through Southern California, though they are fittingly beautiful and attractive enough for a feature production.

Theaters, Amusements, Entertainments

HOLLYWOOD LEGION STADIUM— Hollywood Boulevard at El Centro

For Reservations Phone Holly 100. $1, $2 and $3.

FRIDAY, AUGUST 11

MAIN EVENT

"DANDY DICK" GRIFFIN vs. GEORGIE MARKS

SEMI-WINDUP

BILLY ALGER vs. GEORGE LAVIGNE

Ladies Welcome

Band Concert, 8 to 8:30 p.m.

THE ONE BRIGHT SPOT

BOXING

FRIDAY NIGHTS

Theaters, Amusements, Entertainments

GRAUMAN'S THE PLAYHOUSE OF ORIGINALITY

GRAUMAN'S MILLION DOLLAR THEATER

Another Great Double Program

Betty Compson in "The BONDED WOMAN"

WITH RICHARD DIX

AND JOHN BOWERS

A love story that no tongue can tell.

A Paramount picture directed by Phil Rosen and presented by Adolph Zukor.

SNOWY BAKER

The greatest living sportsman, athlete and motion picture favorite.

IN PERSON

in a huge stage presentation that will thrill you.

Tonight is Motion-Picture Studio Night. All the stars will be present. Come early.

GRAUMAN'S SYMPHONY ORCHESTRA — RIABOUCHINSKY — MURTAGH

GRAUMAN'S RIALTO— THE WORLD'S MOST BEAUTIFUL LITTLE THEATER

GRAUMAN'S RIALTO

RODOLPH VALENTINO IN Blood and Sand

NOTE: THIS NOTABLE NIBLO PARAMOUNT PRODUCTION WILL NOT BE SEEN IN ANY OTHER THEATER THIS SEASON

Please attend early shows to secure seats.

3D WEEK BEGINS SUNDAY

MISSION— Broadway at 9th

MISSION

BEGINNING TOMORROW

Louise Peters, Russell Simpson, George Hackathorne, and many other stars in Hal Reid's famous play

HUMAN HEARTS

DR. CARLOS DE MARIO

Tomorrow Mack Sennett offers premiere of BEN TURPIN in "HOMEMADE MOVIES"

A delicious satire on the snow-drama.

Last Times Today: "In the Name of the Law"

MOROSCO THEATER— MATINEE TOMORROW

OLIVER MOROSCO (Morosco Holding Co., Inc.) Presents

Mats. Sun., Thurs., Sat.

23rd WEEK of "ABIE'S IRISH ROSE"

THE PROOF OF ITS SUCCESS

PANTAGES— 7th St. at Hill —VAUDEVILLE

CONTINUOUS SHOWS, 1:00 TO 11:00 P.M. CHILDREN, ANY TIME, 25c.

THE GREAT SPEED COMEDY

Will King AND HIS COMPANY PRESENT "Going Some"

Words by Rex Beach——Music by Will King

FEATURE VAUDEVILLE AND PHOTOPLAYS

McLALLAN & "SARAH," Versatile Eccentricities. CARL McCULLOUGH, Musical Comedy Star. BILLY BOUNCER'S CIRCUS. RUTH ROLAND in "THE TIMBER QUEEN." TOM DOUGLAS & MARJORIE SEAMAN in "FREE AIR," by SINCLAIR LEWIS.

HILLSTREET THEATER— 11:45 Noon CONTINUOUS 11:30 P.M.

Junior Orpheum Circuit 6th & Hill

VAUDEVILLE AND PHOTOPLAYS

"LOS ANGELES GREATEST SHOW"

FRANK WILCOX & CO. in "Sh-h"

Paul—MURRAY & GERRISH—Gladys | HERBERT BROOKS

FRANK WILSON | WILLA AND HAROLD BROWNE

Jimmy Savo & Co. in "A Salvo of Screams"

Exclusive Photo Play Showing CONWAY TEARLE IN "A WIDE-OPEN TOWN." A Virile Drama of the Underworld

28c Mat. 40c 40c Nites and Sat. Mat. 55c Sat. Nights and Sundays 55c Children, Any Seat 15c

TALLY'S BROADWAY THEATER— 833 SOUTH BROADWAY

"HEART'S HAVEN"

BY CLARA LOUISE BURNHAM

World Premiere of this Great Photoplay by Special Arrangement with FEDERAL PHOTOPLAYS, Inc.

EGAN THEATER— Figueroa at Pico

Phone 60271 or 32167

AN AVALANCHE OF PERFECT ENTERTAINMENT

Oliver Morosco Presents

MAUDE FULTON in "The Humming Bird"

Evgs. and Sat. Mat., 50c to $1.50; Wed. Mat., $1.

LOEW'S STATE THEATER— BROADWAY AT 7TH

NOW SHOWING

PAULINE FREDERICK

In Wm. J. Locke's Fascinating Story

"The Glory of Clementina"

And 6 Acts Loew's Vaudeville.

Mat. 30c. Eve. 40c. Children any time 15c.

STARTING SUNDAY TOM MIX in "FOR BIG STAKES"

PILGRIMAGE-PLAY

HAVE YOU BEEN IT?

TICKETS—Barker Bros., 714 S. Bdwy. Tel. 10423—Pico 1340. Kress Drug Co., Hollywood. Tel. Hollywood 9134, Hollywood 1261, Jarvis & Prinz, Pasadena. Tel. Colorado 636.

5TH WEEK LIMITED SEASON

SUPERBA— 518 S. Broadway

Free admission to married flappers named Marie. Show your marriage license and walk in.

"The Married Flapper"

A ROARING ROMANCE OF LAUGHS AND THRILLS WITH

MARIE PREVOST

CLUNE'S Broadway 528 S. Bdwy.

NOW PLAYING

"THE GIRL FROM PORCUPINE"

James Oliver Curwood's MASTER-SUCCESS.

HAROLD LLOYD IN "WANTED—$5000.00"

DE LUXE THEATER OPPOSITE WESTLAKE PARK

WED—THUR—FRI—SAT. AUGUST—9-10-11-12.

WALLACE REID and LILA LEE in "THE DICTATOR"

MISSION PLAY HOUSE— San Gabriel, Cal.

LA GOLONDRINA (The Swallow)

Performances every evening, 8:15. Matinees Saturday and Sunday, 2:15. TICKETS: Pac. Elect. Bldg., Tel. 13123; Jarvis & Prinz, Pasadena, Tel. Colo. 636; Long Beach, 116 Ocean Blvd., Tel. M. 5142; San Gabriel Office, Tel. Alh. 191. CLOSING SUN. MAT., AUG. 13.

HIP— VAUDEVILLE Main St. at 4th

Diving Girls—Bathing Beauties "NEPTUNE'S REVUE" (In the Hippodrome Mammoth Water Tank.)

Wm. Courtleigh, Myrtle Steadman in "ASHES"

GORE'S BURBANK THEATER— MAIN AT SIXTH

MUSICAL COMEDY

HI JINKS MUSICAL REVUES in "THE GIRL IN RED"

LEE BUD HARRISON—BILLIE MOODY—HENRY SHEER

BEAUTY CHORUS OF 25 ON ELECTRIC RUNWAY.

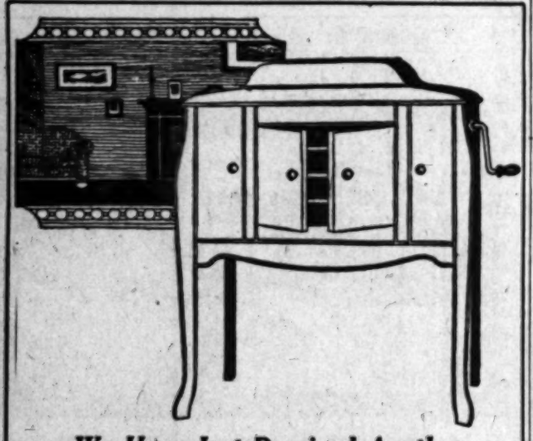

We Have Just Received Another Shipment of the Popular New Console Model

Victrolas

They've taken the music-loving world by storm—these graceful and attractive machines.
Beautifully finished in rich mahogany, they are a delight to the eye, while the many exclusive VICTROLA features put them in a class of their own when it comes to tone-reproducing qualities.

Model 260

—Similar to illustration above—is priced at only

$160.00

$16.00 Down

—and—

$2.00 a Week

COLYEAR'S
"Where Bargains Reign"
507-509-511 SOUTH MAIN STREET
Near Fifth and Main Streets

Yosemite National Park

Only an over-night trip from Los Angeles

Low Round Trip Fares

$27.00
Fridays and Saturdays
Limit 15 days

$29.75
on sale daily
Limit 90 days
Stopover privilege

Go this summer! via Southern Pacific

Our new ticket office, main floor P. E. station, 6th and Main, is now open.

Ticket Office—212 West 7th
Station—Fifth and Central
Phone Pico 2000

Vinol

It is just as possible to become run-down, weakened, nervous and anemic in summer as in winter. Remember that *Vinol* is an all-year tonic; it contains no blood-thickening oils; it does not disagree with the most sensitive stomachs. Cod Liver and Beef Peptones, Iron and Ammonium Citrate, Lime and Soda Glycerophosphates, Nux Vomica, Wild Cherry, Iron and Manganese Peptones and Cascara—in *Vinol* will bring you back to health. "Sun" price, per bottle, $1.00.

The Sun Drug Co
"California's Home Druggist"

PATRON SAINT "STAYS BY HER"

Case Against Texas Guinan Dismissed

St. Anthony Given Credit by Actress

Complaint Without Cause, Judge Rules

St. Anthony, patron saint for Texas Guinan, wild and woolly western detective of the stage and screen, was with her yesterday in Justice Brown's court, and when the court dismissed a charge against her, she said she knew it was because St. Anthony stuck by her.

In dismissing the case the court stated that the charge never should have been filed. Miss Guinan had been accused of selling a car upon which there was a mortgage.

"I do not think there was any criminal intent on the part of the defendant," stated the court. "There was no money due on the mortgage by reason of the constitutional provision regarding usuay. More interest and bonus had been charged than is permitted by law, and because of that the mortgage was void, and being void, she had paid more than the principal before she sold the car.

"This complaint should never have been filed, and I do not think it would have been except for the fact that the defendant is prominent in the theatrical world. She was in this court once before on another charge which should not have been filed. I hope that in the future the District Attorney's office will investigate these matters and give her a chance to explain before filing a complaint."

"That judge ought to be king; I'd vote for him," said the defendant. "Now I'm going to give that money to St. Anthony to be used for charity."

BOOSTERS PLAN COMMUNITY SING

WESTERN AVENUE GROUP HOLDS FIRST EVENT MONDAY NIGHT

To promote community spirit and further business and a social co-operation, a community sing, under the auspices of the Western Avenue Business Association, will be held Monday night at 7:30 in the patio of the Wilshire Presbyterian Church, Western avenue and Third street. Prof. Henry La Bonte, choir leader and soloist of the church, will conduct the service.

Emulating the example of Hollywood and various Californian cities, the sings will be continued weekly throughout the summer months until October 1. The association, of which Frank M. Bering is president, will stand all expense incurred in the arrangement of the program. More than 1000 persons are expected to attend the first sing from the Wilshire district.

REPORT SHOWS CITY'S GROWTH

Volume of Postal Business Takes Jump

Huge Increase Noted Here in Four Years

Los Angeles Leads Stations Along Coast

If proof be needed to establish the fact that Los Angeles has forged ahead during the past four years with almost inconceivable rapidity, then the report issued yesterday by the local postoffice will supply it.

Containing a comparison of the months of July, 1918, and July, 1922, the report shows an increase of from 54 to 446 per cent in the volume of business handled by the various departments, placing Los Angeles far in the lead of either San Francisco, Portland or Seattle, and establishing it as the most important postal center west of the Mississippi Valley.

The report shows that on the 2nd inst. 853,100 pieces of outgoing first-class mail, exclusive of circular matter mailed under permit, was cancelled at the main postoffice alone.

There are now 1317 regular clerks and carriers in the postal service, the report declares, an increase of 502 over 1918.

Every conceivable device to insure the adequate handling of mail for a good many years to come is being installed in the new postoffice now being constructed at Third and Central, and which it is hoped will be ready for occupancy by November 1, asserts the report.

Trackage from the rear of the building will facilitate the handling of incoming and outgoing mail. A garage to handle the 100 cars of the postal service will be convienent to the building, thereby, making possible the speedy transfer of mail to the various stations throughout the city.

Long Beach Chief Tells City's Needs

Long Beach, which now has 31,000 inhabitants and a rapidly growing outside district, is becoming ambitious. Yesterday Chief of Police McLendon of that city took his trusty typewriter in hand and wrote the County Supervisors a few suggestions.

A building to house a deputy Sheriff, constable, justice of the peace, deputy District Attorney and a deputy assessor, is needed, he declared.

Long Beach should have a Superior Court judge to try cases. Night and day signals should be installed at American avenue and Willowville. Traffic congestion is now a serious problem at those places and accidents occur, stated the Police Chief.

The Supervisors placed the letter on file.

Each Wants One of Prize Homes

WORKERS START ON FINAL LAP

(Continued from First Page)

Spenser-Kelly, president of the Matinee Musical Club, one of the winners in The Times campaign. The Wilshire Crest home is her objective, for it is her ambition there to further the work of the organization to which she was recently re-elected president.

During the World War Mr. and Mrs. Spenser-Kelly were engaged in relief work both in England and on the continent. In the brief period of two years they arranged more than thirty successful benefits in London and the provinces. They came to Los Angeles four years ago and at once assumed a prominent place in its music world.

FOREGOS VACATION

Foregoing her summer vacation in order to devote the time to vote-getting in The Times campaign, Mrs. Daisy L. Turner, 1391 West Thirtieth street, Los Angeles, has been making steady progress towards the realization of her ambition to own one of the prize homes.

Campaign Workers

Above, Mrs. Daisy L. Turner and her children; below, Mrs. J. Spencer Kelly.

Mrs. Turner has always taken an active part in church and social affairs, and her wide acquaintance is proving a source of many votes. Mrs. Turner thinks that either of The Times prize homes would be ideal for her family.

Broadway, Eighth and Hill Sts.
Phones: 10063
Broadway 1168

Hamburger's

Convenient Payment Terms Extended During This August Sale of Furniture

August Sale of Furniture

If you are building a home, keeping a home or planning a home, what could be more opportune for you than this great furniture sale? A sale of carefully chosen suites and single pieces, by people with years of experience in selecting just-right furniture for Southern California.

Pages and pages of ads could not convey to you one-half the values to be found in this great sale—come see for yourself—compare the values and prices, and you will surely come back to buy.

We mention only a few of the popular suites and pieces.

Four-Piece Bedroom Suites at 345.00

Beautiful Colonial reproduction in American walnut, regular or two-tone finish, and mahogany. Large dresser, 95.00; chifforobe, 80.00; vanity dresser, 100.00; full size bed, 70.00. Sold separately or en suite.

Chinese Sea Grass Rockers, Chairs, 7.50

Ideal for California use! Large and comfortable—well woven and most attractive. Natural finish.

Wardrobe Box Couch, 34.00

Full spring construction—cretonne upholstery. A very handy, attractive piece of furniture at a low price!

Ivory Enamel Vanity Dressers at 42.75

Also walnut finish. These are values that speak for themselves! Large size with triplicate mirrors.

Rustic Hickory Arm Chairs, 6.25

With split seat and back. Very comfortable and artistic. Popular in Southern California!

Mahogany Davenport End Tables, 9.75

Note the low price! Very neat design—well finished. A small useful piece of furniture.

Fine Link Wire Springs, Special, 4.85

Bronze finish—will not rust. Full and single sizes—well made.

Simmons Coil Springs, Splendid, 9.65

Service in every coil! High-grade construction, excellent quality wire—parchment finish, so will not rust. Full size.

"Neverstretch" Mattresses, 15.75

A special construction guarantees them against stretching. Made of new, clean cotton linters. Closely tufted, soft and durable.

(Hamburger's—Third Floor—Today)

Spinet Desks at 37.50
Mahogany finish, Colonial design. well made. A useful, beautiful piece of

Library Tables at 21.75
Antique mahogany finish, turned leg base.

Extension Tables, 89.75
Walnut or mahogany finishes. Extends to 6 feet. An exceptional value!

(Hamburger's—Third Floor—Today)

3-Pc. Living-Room Suites, 157.50
Upholstered in fine velour—high-grade workmanship throughout. Loose cushions—spring seat construction, spring edge. Choice of six patterns of covering.

10-Pc. Dining-Room Suites, 298.00
A typical example of the wonder values found in this Sale! Antique oak, Tudor design. Buffet, extension table, china cabinet, server, five chairs, one arm chair, genuine brown leather seats. Solid oak throughout.

(Hamburger's—Third Floor—Today)

VALUES
Velvet Rugs
34.75
Beautiful Oriental —seamless—fringed sizes 9x12 and
Most wanted colors blue and tans.

Velvet Rugs
42.50
Heavy, deep pile quality Wilton velvet
A new assortment terms and others 9x12 and 8.3x10.6.

24x36 Rugs, 65c
Pretty floral rugs borders of blue, gold. A low price for the sale.

(Hamburger's—Third Floor—Today)

RAISIN GROWERS ANNOUNCE PRICES

ASSOCIATION MAKES PUBLIC OFFICIAL SCHEDULE FOR COMING SEASON

[BY A. P. NIGHT WIRE.]

FRESNO, Aug. 10.—San Joaquin Valley raisin growers will receive from 3¾ cents a pounds for Muscats to 10 1-4 cents a pound for extra fancy southern sulphur-bleached Thompson, under the new price schedule formally announced by the Sun Maid Raisin Growers.

Action was taken at a special meeting of the directors establishing prices to the trade with a view to moving the entire 1922 crop without leaving a holdover at the end of the season.

This sets a price to the grower less than last year's quotations, but decided upon as the best means for disposing of the entire product, officers said.

All prices quoted the growers are in sweat boxes. Bases of computation is on the estimated 235,000-ton production.

Returns may be changed before the close of the season in the event of necessary adjustments through failure to move the estimated crop, it was declared.

Prices quoted the trade are substantially ½ cent per pound higher than the prices quoted on the 1st inst., to move the 43,000-ton 1921 holdover crop. It is estimated that the San Joaquin Valley crop will be the largest in raisin production history this season and special efforts are being made to develop new markets to dispose of the entire output.

The schedule of prices announced by the Sun Maid directorate today to the trade establishes the association price to the valley growers at: Muscats, 5¾ cents; Sultanas, 6 cents, and Thompsons, 6½ cents.

REQUEST PAVING OF HIGHWAY TO SEA

For the purpose of making Western avenue a paved boulevard reaching from the Hollywood Hills to the edge of the Pacific Ocean, Mayor Fitzhugh of Torrance, together with the city trustees, has requested the county that it immediately commence the paving of that part of Western avenue that lies outside of Los Angeles and Torrance city limits in order that the latter city may start work upon its road bond issue in time for the coming elections.

Packed in Airtight TINS ~only!